

Stroke/CVA/TIA – Mobile Stroke Unit (CT-1)

For suspected stroke or transient ischemic attack (stroke symptoms that resolve rapidly)

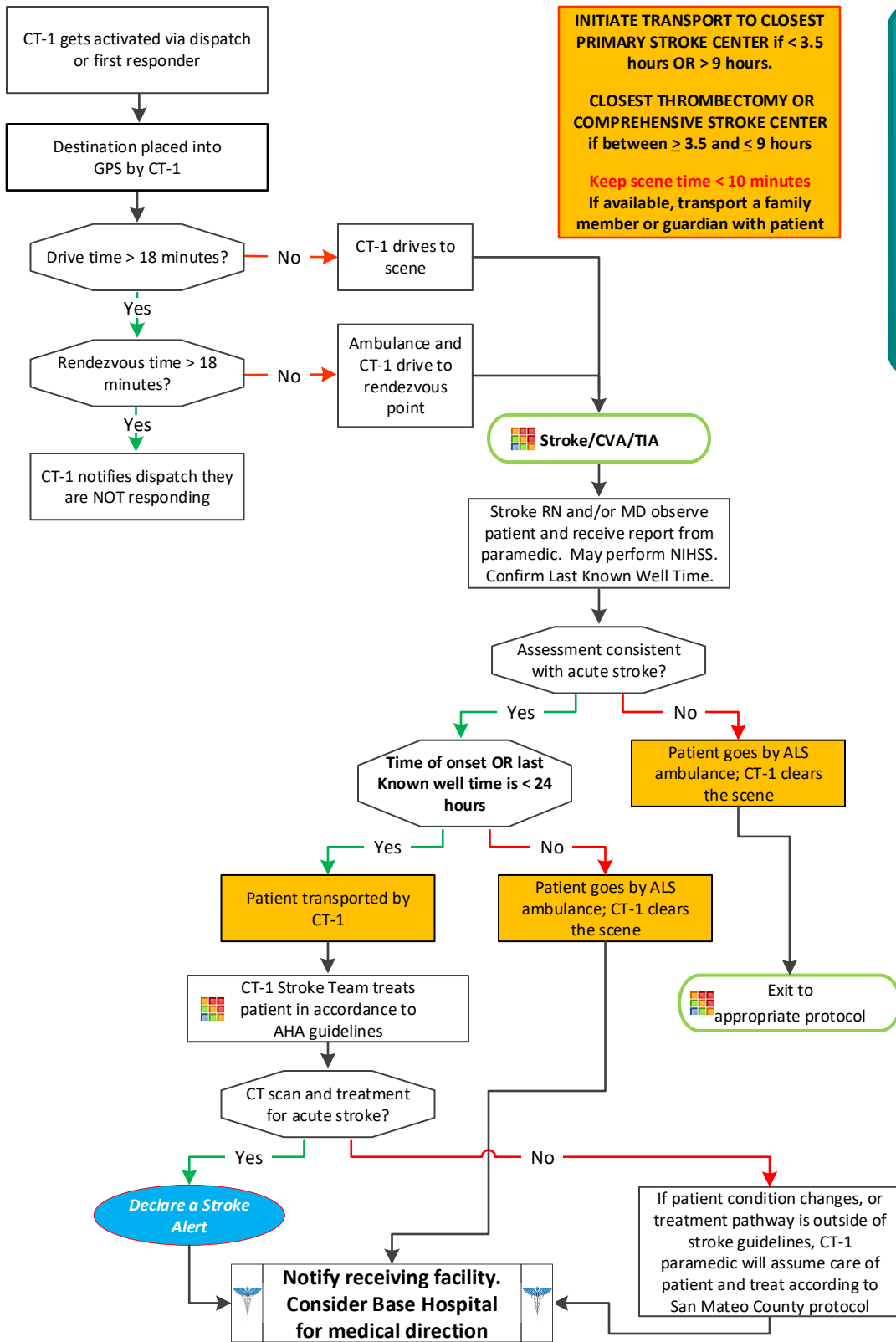

- Primary Stroke Centers**
 - Seton Medical Center
 - Kaiser South San Francisco
 - Sequoia Hospital
 - Mills-Peninsula
 - Kaiser Redwood City
 - Stanford Hospital
- Thrombectomy Capable Stroke Centers**
 - Mills-Peninsula
- Comprehensive Stroke Centers**
 - Kaiser Redwood City
 - Stanford Hospital

Adult Medical Treatment Protocols



SAN MATEO COUNTY HEALTH

EMERGENCY MEDICAL SERVICES

Treatment Protocol **A34T**

Stroke/CVA/TIA – Mobile Stroke Unit (CT-1)

For suspected stroke or transient ischemic attack (stroke symptoms that resolve rapidly)

CT-1 Rendezvous Point Locations

| Call Location | Rendezvous Point | Alternate Rendezvous Points |
|--|---|--|
| Brisbane | Station 81 3445 Bayshore Blvd. | None |
| Colma | Serramonte Center 3 Serramonte Center (at Cost Plus World Market) | None |
| Daly City | Serramonte Center 3 Serramonte Center (at Cost Plus World Market) | None |
| El Granada | Upper Lakes Vista Hwy. 35/Hwy. 92 | 1. Station 40 – 1191 Main St. 2. Half Moon Bay Airport – 9850 Cabrillo Hwy. |
| Foster City | San Mateo Fairgrounds 2495 S. Delaware St. | 1. Bridgepoint Center – 2205 Bridgepoint Pkwy. |
| Half Moon Bay | Upper Lakes Vista Hwy. 35/Hwy. 92 | 1. Station 40 – 1191 Main St. |
| Miramar | Upper Lakes Vista Hwy. 35/Hwy. 92 | 1. Station 40 – 1191 Main St. 2. Half Moon Bay Airport – 9850 Cabrillo Hwy. |
| Montara | Tri-County Bank 1450 Linda Mar Blvd. | 1. Station 72 – 1100 Linda Mar Blvd. 2. Lunardi's – 2801 San Bruno Ave. |
| Moss Beach | Tri-County Bank 1450 Linda Mar Blvd. | 1. Tri-County Bank – 1450 Linda Mar Blvd. 2. Station 72 – 1100 Linda Mar Blvd. 3. Half Moon Bay Airport – 9850 Cabrillo Hwy. |
| Pacifica | Sharp Golf Course 1 Sharp Park Rd. | 1. Tri-County Bank – 1450 Linda Mar Blvd. 2. Station 72 – 1100 Linda Mar Blvd. 3. Lunardi's – 2801 San Bruno Ave. |
| Princeton | Tri-County Bank 1450 Linda Mar Blvd. | 1. Tri-County Bank – 1450 Linda Mar 2. Station 72 – 1100 Linda Mar Blvd. 3. Half Moon Bay Airport – 9850 Cabrillo Hwy. |
| San Bruno | Lunardi's 2801 San Bruno Blvd. | 1. Tanforan Mall – 1151 El Camino Real |
| San Mateo | San Mateo Fairgrounds 2495 S. Delaware St. | 1. Bridgepoint Center – 2205 Bridgepoint Pkwy. |
| South Coast (Pescadero/ San Gregorio/ La Honda) | Station 40 1191 Main St. | 1. Half Moon Bay Airport – 9850 Cabrillo Hwy. 2. Upper Lakes Vista – Hwy. 35/Hwy. 92 |

CT-1 Leveling Locations

| Call Location | Rendezvous Point | Alternate Rendezvous Points |
|--------------------------------|---|---------------------------------|
| Brisbane | Station 81 3445 Bayshore Blvd. | None |
| Daly City (Cow Palace Area) | Station 81 3445 Bayshore Blvd. | None |
| Millbrae | Station 37 511 Magnolia Ave. | None |
| Burlingame | <i>Inquire with Fire</i> | None |
| Hillsborough | Hillsborough Police Station 1600 Floribunda Ave. | 1. Station 33 – 835 Chateau Dr. |



SAN MATEO COUNTY HEALTH

EMERGENCY MEDICAL SERVICES

Treatment Protocol **A34T**