

Hospitalizations by Sex

San Mateo County, 1992-2007

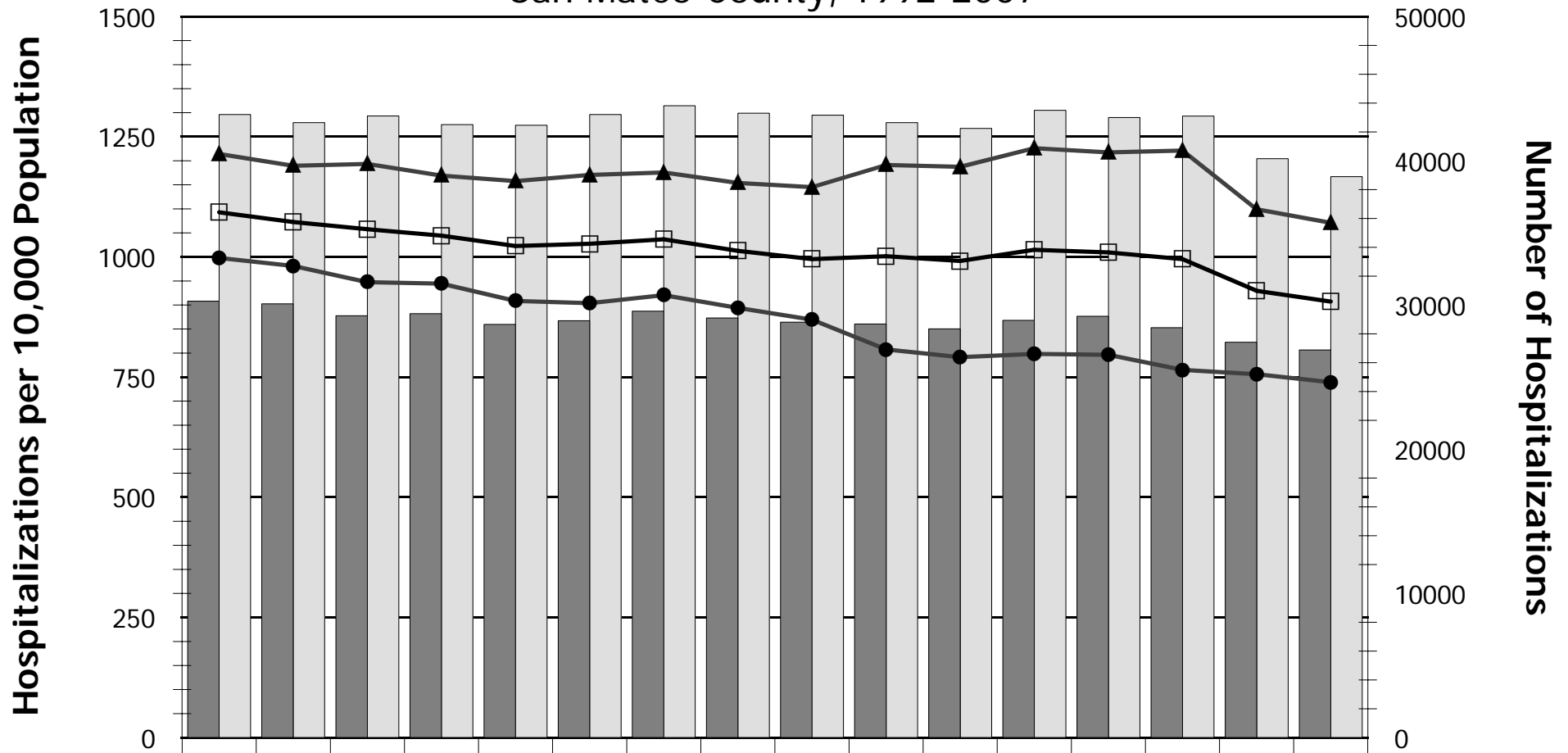

	1992	1993	1994	1995	1996	1997	1998	1999	2000	2001	2002	2003	2004	2005	2006	2007
Overall Rate	1092.8	1072.6	1057.8	1044.2	1022.7	1027.3	1036.7	1012.8	995.6	1001.6	991.6	1014.7	1009.4	995.6	929.5	907
Number Male	30268	30084	29258	29397	28658	28914	29575	29097	28808	28685	28342	28936	29215	28427	27422	26887
Rate Male	998	981.4	947.6	944.6	908.4	903.8	920.6	894	869.5	807.5	791.4	798.4	796.5	764.9	756.1	739.3
Number Female	43213	42647	43107	42509	42467	43211	43820	43305	43163	42649	42243	43500	43002	43103	40142	38902
Rate Female	1214.2	1189.6	1193.5	1169.1	1157.7	1170.5	1175.7	1153.9	1145.1	1191.4	1187.4	1226.3	1217.5	1221.2	1099	1070.9

Rates are age-adjusted and standardized to Year 2000 population

Source: Office of Statewide Planning and Development, Patient Discharge Data, 1992-2007

Hospitalizations by Age Group and Sex

Average Annual Rate, San Mateo County, 1992-2007

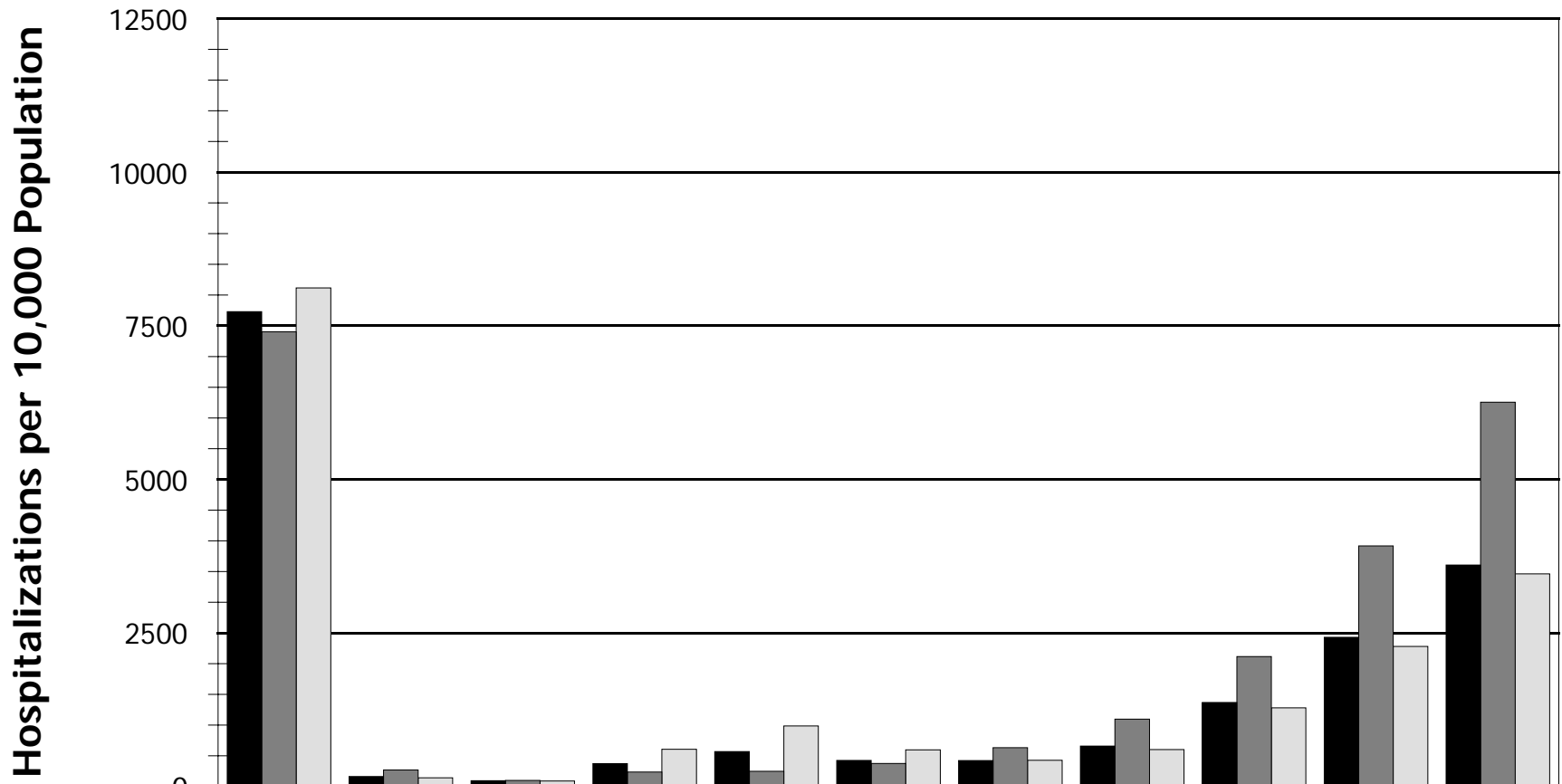

	< 1	1-4	5-14	15-24	25-34	35-44	45-54	55-64	65-74	75-84	85+
Total Hospitalizations	182266	13872	18932	69823	139347	115717	95919	103750	142067	169035	93386
Overall Avg Annual Rate 7730.1	7730.1	163.9	95.3	374.3	568.1	426	422.9	659.2	1367.6	2428.2	3605.4
Male Avg Annual Rate 7401.8	7401.8	268.8	100.2	236.7	247.9	374.8	632.6	1097.4	2115.7	3916.4	6256.5
Female Avg Annual Rate 8117.9	8117.9	142	90.1	605.5	984.9	596	426.2	601.6	1279.7	2279.9	3461.3

Rates are unadjusted

Source: Office of Statewide Planning and Development, Patient Discharge Data, 1992-2007

Hospitalizations by Race/Ethnicity

5-Year Moving Averages, San Mateo County, 1992-2007

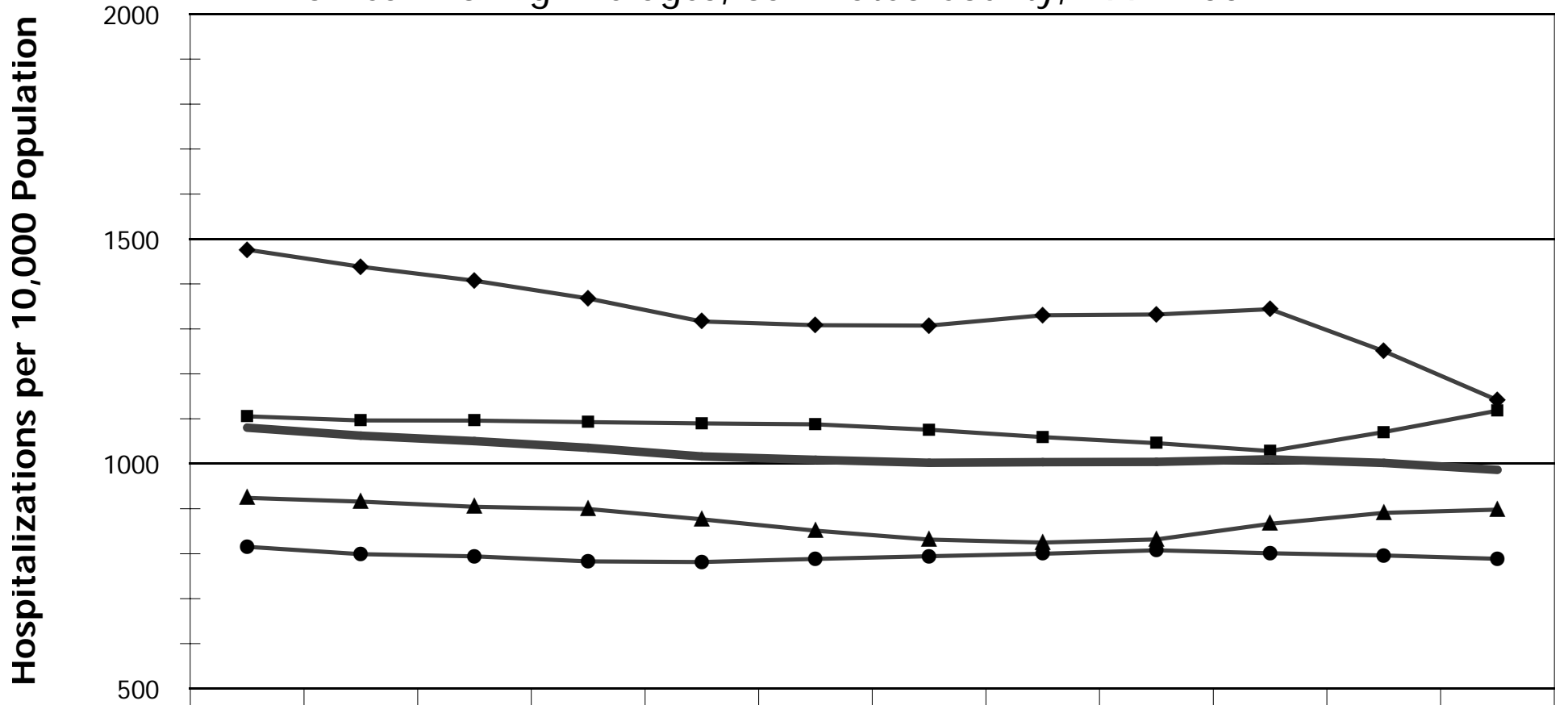

	1992-96	1993-97	1994-98	1995-99	1996-00	1997-2001	1998-2002	1999-2003	2000-2004	2001-2005	2002-2006	2003-2007
All Races	1080.4	1062.5	1050.6	1035.7	1016.2	1008.9	1002.3	1003.7	1004.3	1009.9	1002.1	986.6
Asian	815.5	799	794.1	783	781.6	788.5	794.6	800	807.6	801	796.1	788.7
Black	1476.2	1438.4	1407.3	1367.8	1316.6	1308.2	1307.4	1330.4	1332.1	1343.8	1250.6	1141.4
Hispanic	924.3	916	904.5	899.5	876.5	851.2	831.5	824.8	831.7	866.4	891	898
White	1105.7	1096.5	1096.3	1092.7	1089.9	1087.9	1075.8	1059.5	1045.9	1028.4	1070.6	1118.2

Rates are age-adjusted and standardized to Year 2000 population
 Source: Office of Statewide Planning and Development, Patient Discharge Data, 1992-2007

Hospitalizations by County Region

3-Year Moving Averages, San Mateo County, 1994-2007

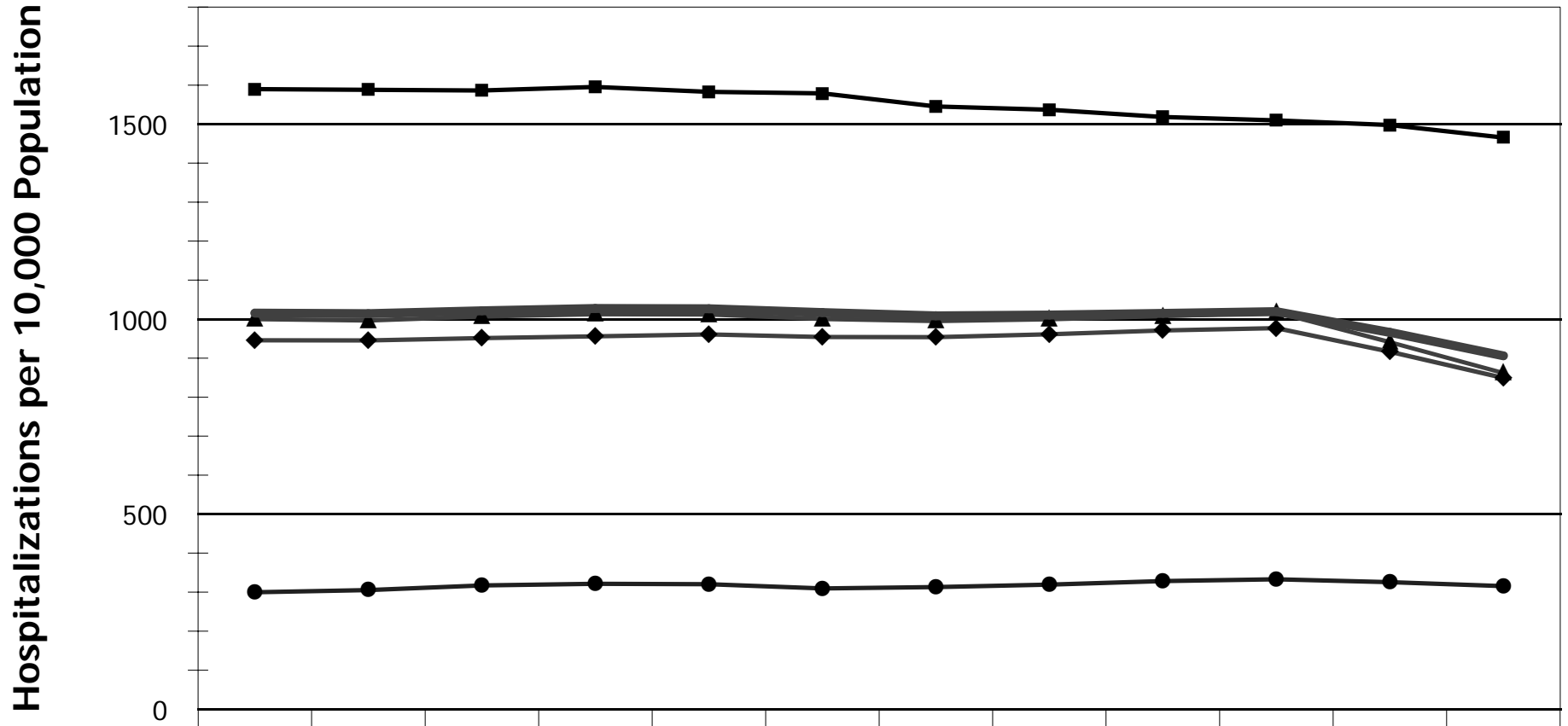

	1994-96	1995-97	1996-98	1997-99	1998-00	1999-01	2000-02	2001-03	2002-04	2003-05	2004-06	2005-07
All County	1015.3	1014.2	1021.2	1027.2	1026.5	1016.8	1008.3	1010.5	1014.6	1019.1	966.1	905.9
Coastside	299.7	305.5	317.3	321.3	320.4	309.5	313.1	319.4	328.3	333.1	325.6	315.3
Mid-County	945.9	945.3	951.5	956	960.7	954.3	953.7	961	971	976.8	916.2	849.1
North-County	1000	996.5	1006.7	1012.6	1012.1	1000.4	995.3	999.7	1007.6	1017.1	940.8	861.8
South County	1589.7	1587.9	1586.3	1595.2	1582.6	1578.7	1545.2	1537	1518.3	1509.4	1497.7	1465.5

Rates are unadjusted

Source Data: Office of Statewide Planning and Development, Patient Discharge Data, 1994-2007

Major Hospitalization Utilization Indicators

San Mateo County, 1992-2007

Year	Cost of Stay (\$US) Average (SD)	Length of Stay (Days) Average (SD)	Daily Cost(\$US) Average (SD)
1992	14,232.3 (28,467.0)	5.3(10.2)	2,977.1 (2,750.8)
1993	14,702.7 (28,358.8)	5.1 (9.3)	3,271.6 (2,986.4)
1994	15,051.4 (27,331.4)	5.0 (10.3)	3,542.0 (3,322.7)
1995	15,536.5 (34,970.7)	4.8 (9.9)	3,706.4 (3,570.1)
1996	15,352.9 (31,395.5)	4.6 (9.2)	3,902.6 (3,801.8)
1997	17,350.6 (38,717.2)	4.7 (9.6)	4,347.9 (4,456.7)
1998	19,745.9 (41,925.9)	4.9 (9.2)	4,770.8 (6,741.4)
1999	21,361.0 (48,643.1)	4.8 (9.3)	5,267.4 (7,843.6)
2000	23,041.6 (52,233.1)	4.9 (9.8)	5,579.6 (6,800.9)
2001	21,269.2 (46,600.4)	5.1 (9.9)	4,847.2 (6,448.5)
2002	24,385.2 (53,901.4)	5.1 (9.8)	5,554.3 (7,077.0)
2003	27,998.6 (60,726.5)	5.1 (10.1)	6,588.2 (11,346.2)
2004	31,550.8 (63,048.8)	5.2 (11.0)	7,553.6 (10,390.4)
2005	34,304.7 (71,947.1)	5.2 (10.6)	8,293.3 (11,715.8)
2006	39,937.21 (94,713.0)	5.4 (12.0)	9,310.5 (13,152.5)
2007	43,580.7 (88,882.8)	5.1 (8.5)	10,300.0 (14,238.8)

Daily Cost Associated with Hospitalizations

San Mateo County, 1992-2007

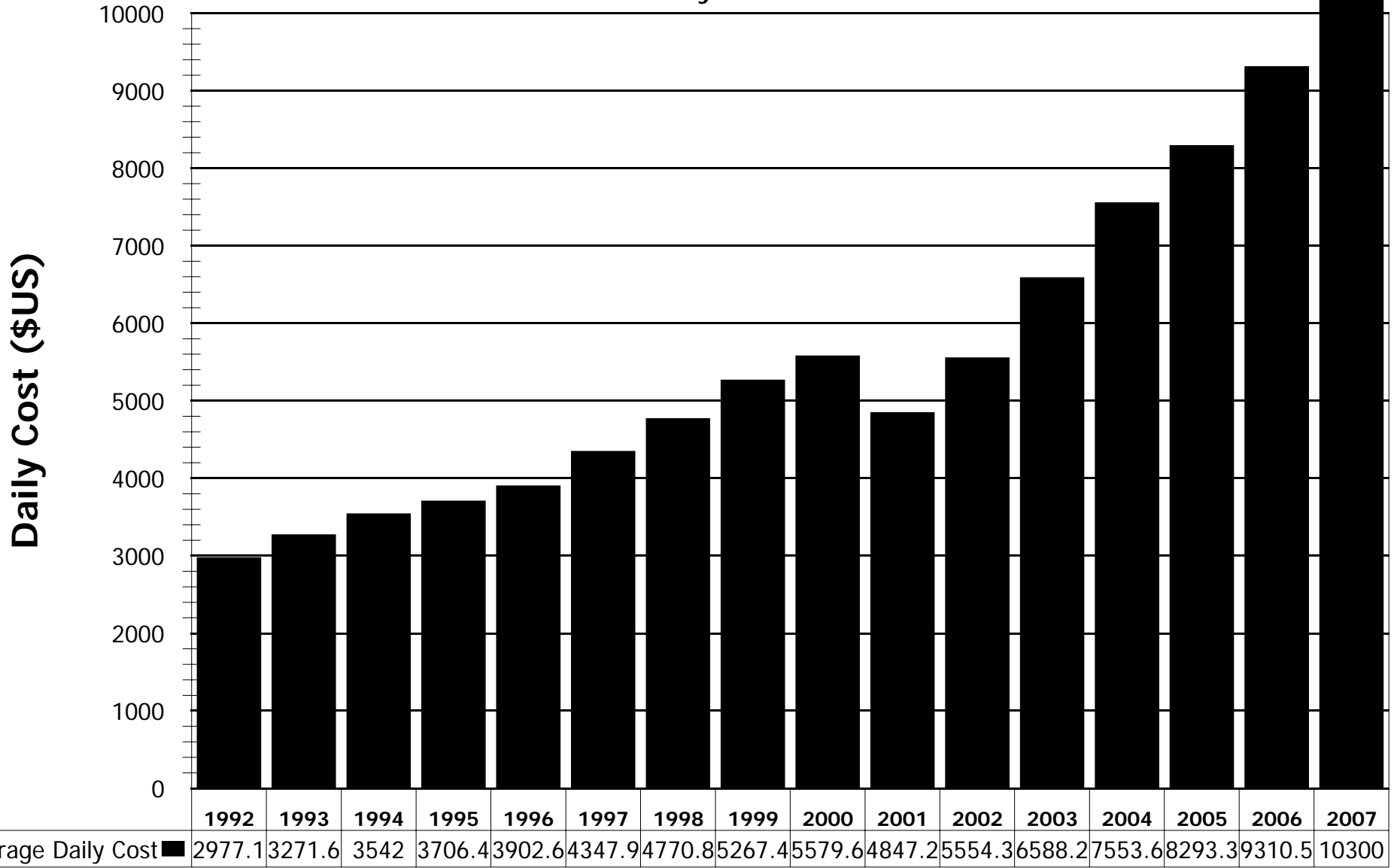

Source: Office of Statewide Health Planning and Development, Patient Discharge Data, 1992-2007

Hospitalizations by Expected Payer Source

Cumulative Data, San Mateo County, 1992-2007

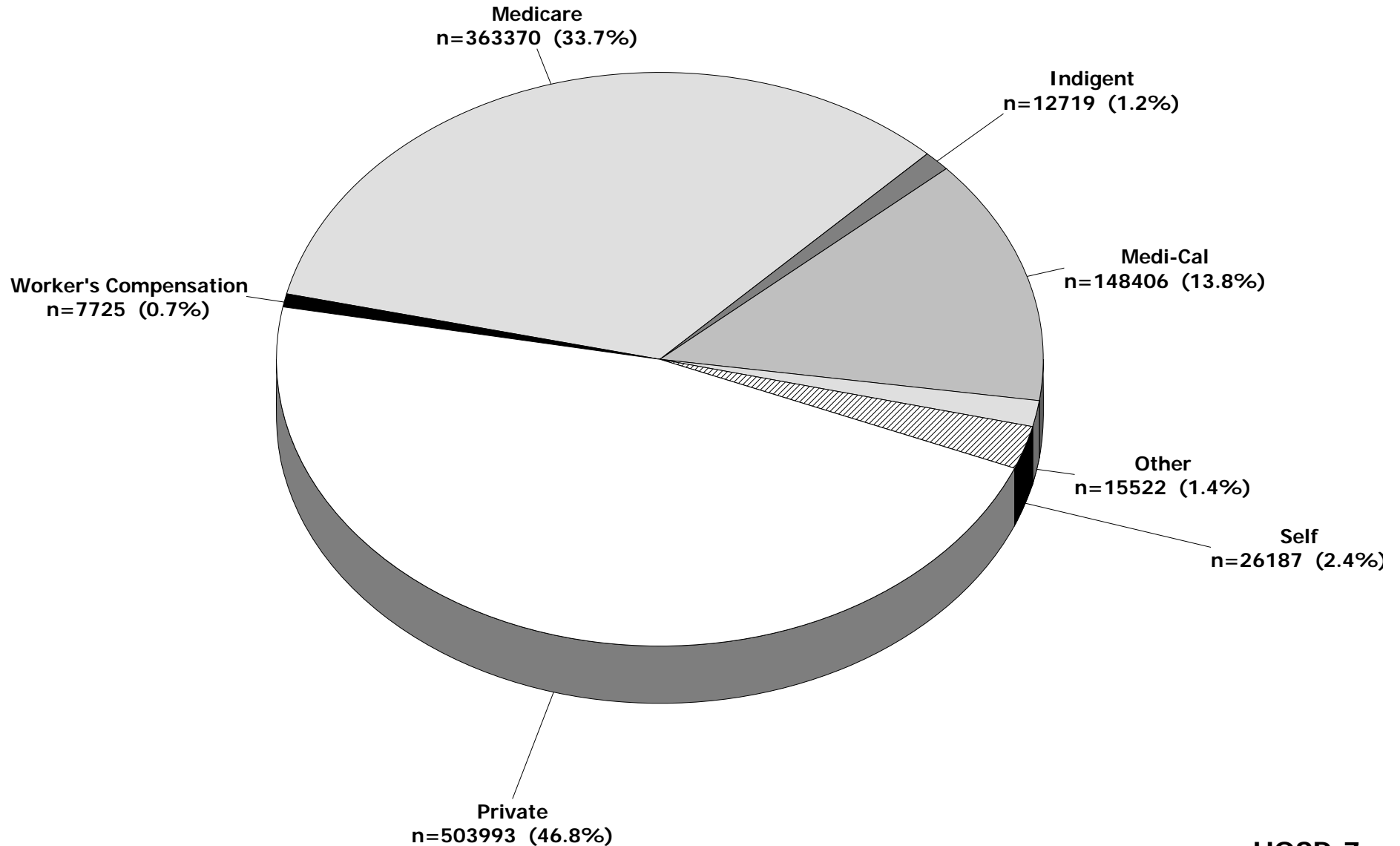

Hospitalizations by General Diagnosis Category

Ranked by Cumulative Frequency, San Mateo County, 1992-2007

Rank	General Diagnosis Category	Cumulative Number	Percent of Total (%)	Average Annual Number	Average Annual Rate
1	Complications of pregnancy, childbirth & puerperium	173460	17.1	12390	150
2	Circulatory system diseases	159987	15.8	11427.6	149.7
3	Digestive system diseases	90810	9	6486.4	82.9
4	Injury and poisoning	83115	8.2	5936.8	76.8
5	Respiratory system diseases	75407	7.4	5386.2	70.5
6	Neoplasms (benign and malignant)	62131	6.1	4437.9	57.5
7	Mental disorders	57693	5.7	4120.9	52.6
8	Musculoskeletal/connective tissue diseases	50533	5	3609.5	45.5
9	Genitourinary system diseases	40230	4	2873.6	36.3
10	Ill-defined conditions	38976	3.8	2784	36.1
11	Endocrine, nutritional and metabolic, immunity disorders	27969	2.8	1997.8	25.3
12	Infectious diseases	25580	2.5	1827.1	22.5
13	Skin and subcutaneous tissue diseases	15639	1.5	1117.1	13.9
14	Nervous system and sensory organ diseases	12462	1.2	890.1	11.2
15	Perinatal conditions	7639	0.8	545.6	6.8
16	Blood and blood-forming organ diseases	8416	0.8	601.1	7.5
17	Congenital anomalies	4672	0.5	333.7	4.3

Source: Office of Statewide Health Planning and Development, Patient Discharge Data, 1992-2007. Rates are age-adjusted per 10,000 population

Hospitalizations by Selected Specific Diagnosis Category

Ranked by Cumulative Frequency, San Mateo County, 1992-2007

Rank	Specific Diagnosis Category	Cumulative Number	Percent of Total (%)	Average Annual Number	Average Annual Rate
1	Heart Disease	101844	10.1	6365.3	100
2	Cancer	48402	4.8	3025.1	43.4
3	Schizophrenic and Affective Psychoses	30811	3	1925.7	33.8
4	Cerebrovascular Disease	37266	3.7	2329.1	28.3
5	Pneumonia and Influenza	31529	3.1	1970.6	29.3
6	Fractures	31253	3.1	1953.3	31
7	Liver, Gallbladder, and Pancreatic Diseases	30009	3	1875.6	27.1
8	Complications of Surgical and Medical Procedures	27375	2.7	1710.9	24.6
9	Arthropathies and Related Disorders	23079	2.3	1442.4	20.3
10	Chronic Obstructive Pulmonary Disorder	19406	1.9	1212.9	18.2

HOSP-9

Source: Office of Statewide Health Planning and Development, Patient Discharge Data, 1992-2007. Rates are age-adjusted per 10,000 population.

Leading Causes of Injury-Related Hospitalization

Ranked by Cumulative Frequency, San Mateo County, 1992-2007

Rank	Type Of Injury	Cumulative Number	Average Annual Number	Average Annual Rate
1	Substances causing adverse effects in therapeutic use*	44177	2761.1	33.9
2	Unintentional Falls	33151	2071.9	26.6
3	Motor Vehicle Accidents	7285	455.3	5.7
4	Self-Inflicted Injuries	5135	320.9	4.2
5	Complications of Surgical and Medical Procedures	2734	170.9	2.2
6	Intentional Other-Inflicted Injuries	5168	323	3.3
7	Unintentional Poisoning	2781	173.8	2.1
8	Late Effects of Accidental Injury	1729	108.1	1.1
9	Other Road Vehicle Accidents	1734	108.4	1.2
10	Accidents caused by submersion, suffocation or foreign bodies	1369	85.6	1

*See text for details

Source: Office of Statewide Planning and Development, Patient Discharge Data, 1992-2007. Rates are age-adjusted per 10,000 population.

HOSP-10

Causes of Injury-Related Hospitalizations

Cumulative Data, San Mateo County, 1992-2007

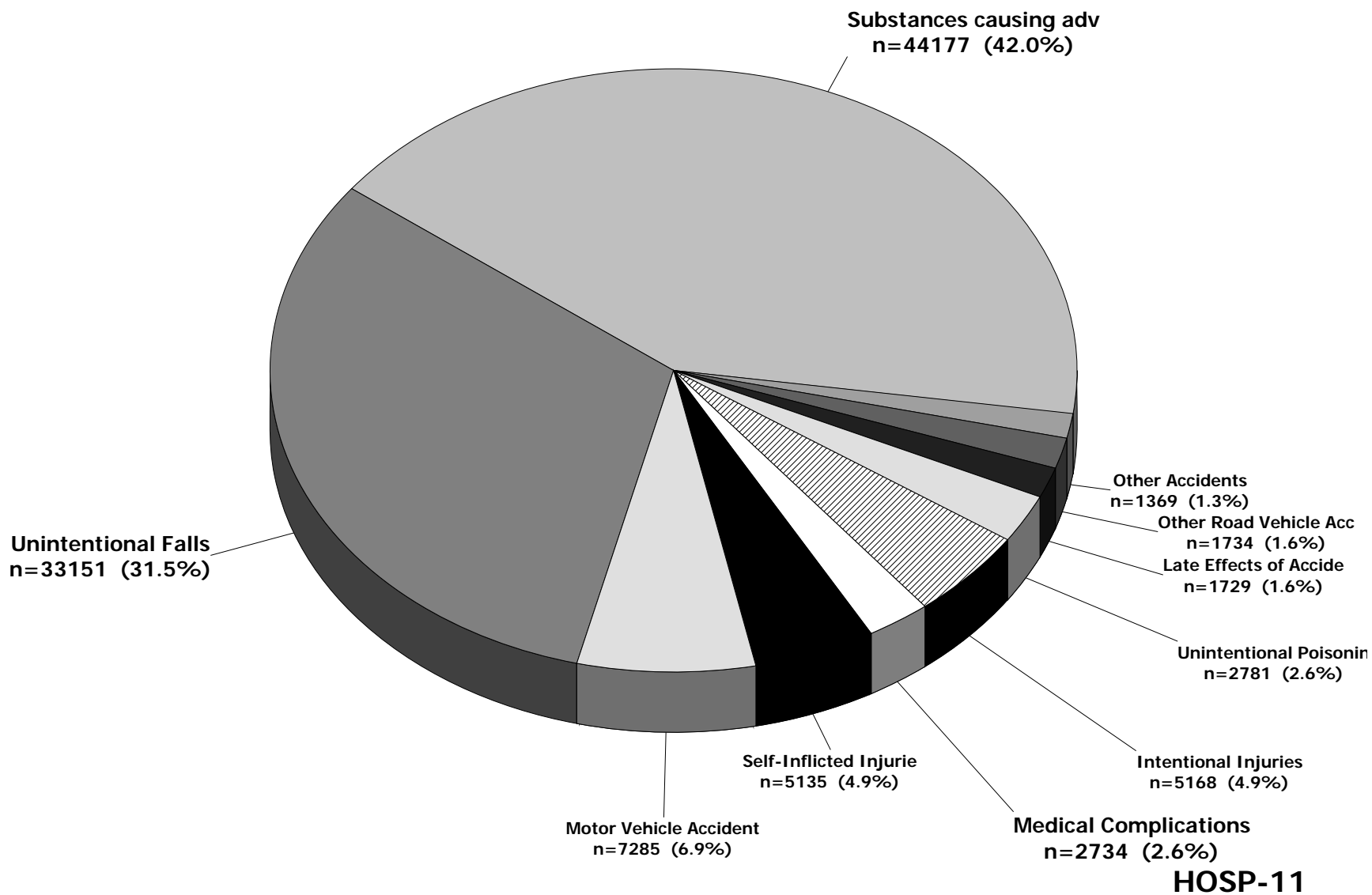

Source: Office of Statewide Planning and Development, Patient Discharge Data, 1992-2007

HOSP-11

Injury-Related Hospitalizations by Sex

5-Year Moving Averages, San Mateo County, 1992-2007

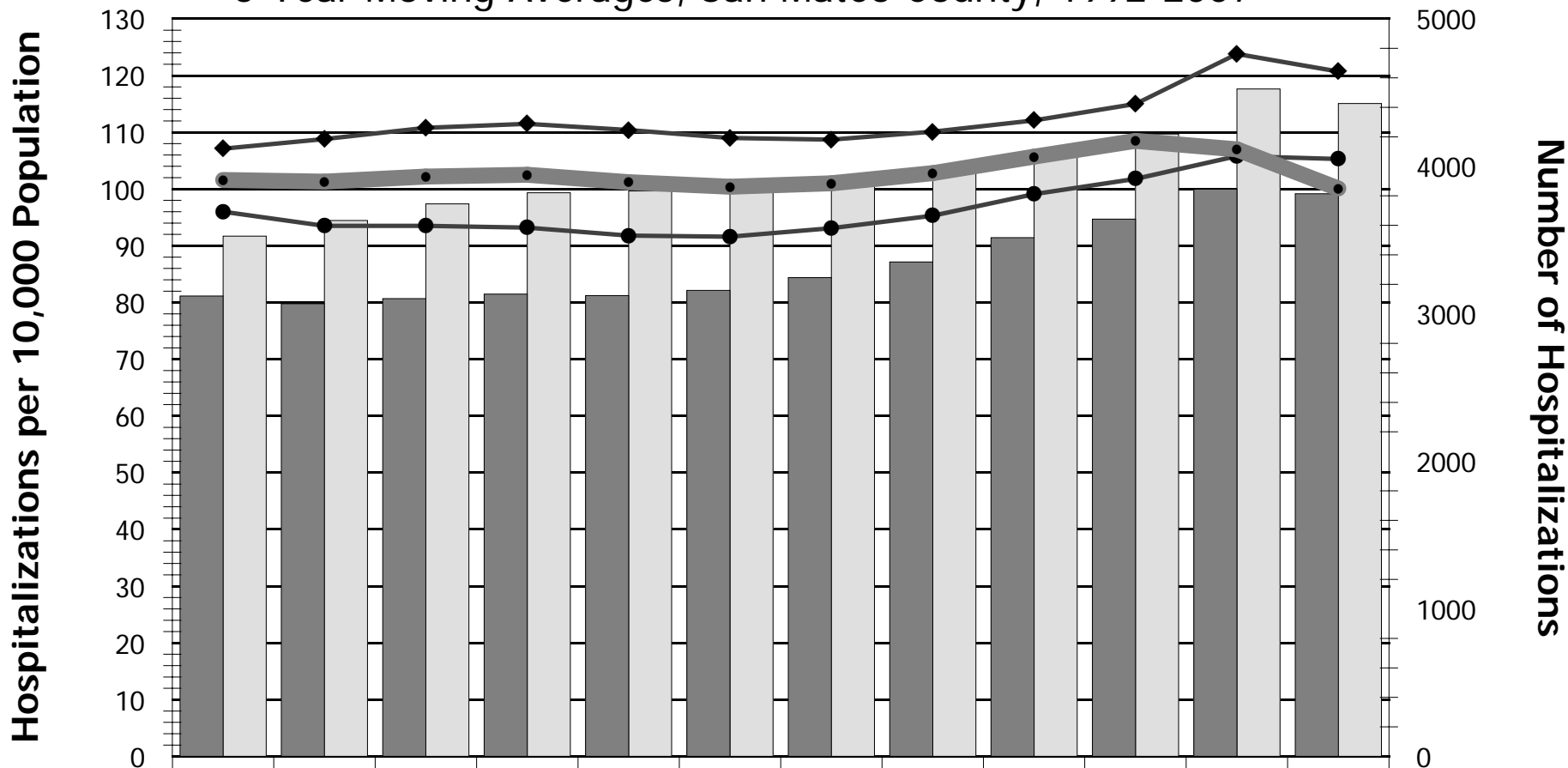

	1992-96	1993-97	1994-98	1995-99	1996-00	1997-01	1998-02	1999-03	2000-04	2001-05	2002-06	2003-07
Overall Rate ●	101.6	101.3	102.2	102.5	101.2	100.4	101	102.8	105.7	108.5	107	100.1
Number Male ■	3121	3069	3103	3134	3124	3159	3246	3352	3517	3642	3845	3814
Rate Male ●	96	93.5	93.5	93.2	91.8	91.6	93.1	95.3	99.1	101.8	105.8	105.3
Number Female □	3527	3633	3746	3821	3833	3836	3874	3964	4078	4219	4524	4426
Rate Female ◆	107.1	108.8	110.8	111.5	110.4	109	108.7	110.1	112.1	115	123.8	120.7

Rates are age-adjusted and standardized to Year 2000 population

Source: Office of Statewide Planning and Development, Patient Discharge Data, 1992-2007

Injury-Related Hospitalizations by Age Group

Average Annual Rate, San Mateo County, 1992-2007

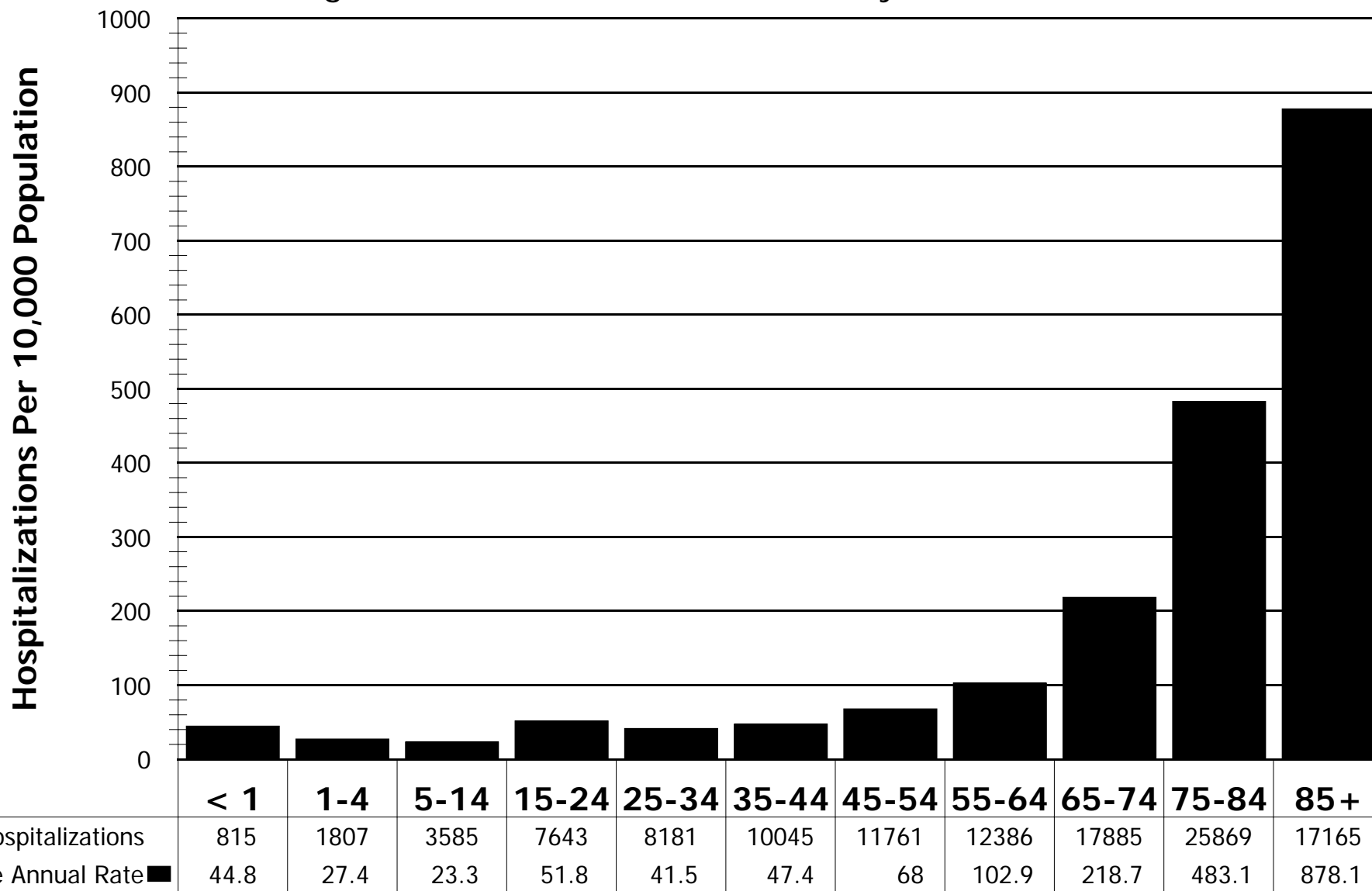

Rates are unadjusted

Source: Office of Statewide Planning and Development, Patient Discharge Data, 1992-2007

Injury-Related Hospitalizations by Race/Ethnicity

5-Year Moving Averages, San Mateo County, 1992-2007

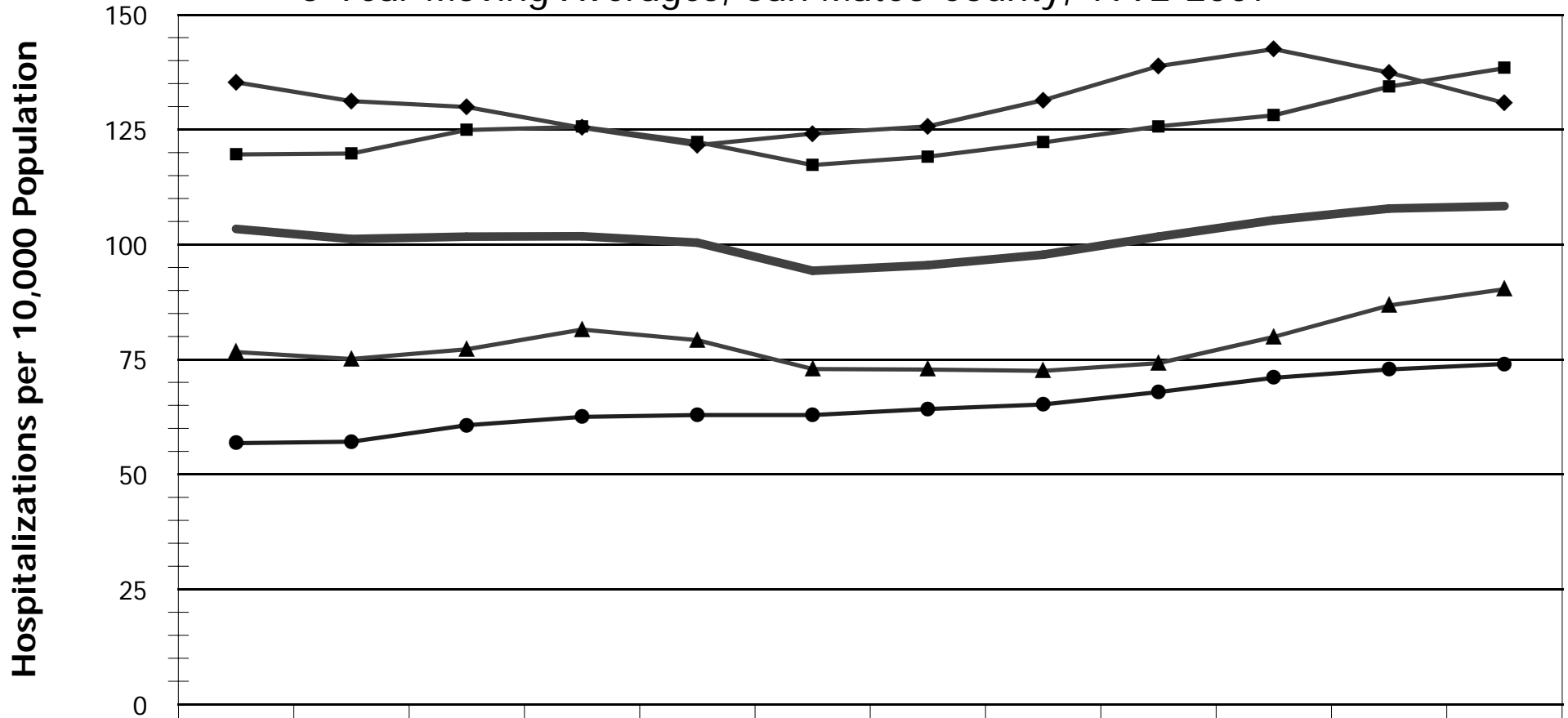

	1992-1996	1993-1997	1994-1998	1995-1999	1996-2000	1997-2001	1998-2002	1999-2003	2000-2004	2001-2005	2002-2006	2003-2007
All Races	103.4	101.2	101.7	101.8	100.4	94.3	95.5	97.8	101.7	105.3	107.83	108.37
Asian	56.8	57.1	60.7	62.5	62.9	62.9	64.2	65.2	67.9	71	72.83	74.01
Black	135.3	131.2	129.9	125.4	121.6	124.1	125.7	131.4	138.8	142.5	137.39	130.79
Hispanic	76.6	75.1	77.2	81.5	79.2	72.9	72.8	72.5	74.2	79.9	86.77	90.29
White	119.6	119.8	124.9	125.6	122.3	117.3	119.1	122.2	125.7	128.1	134.34	138.37

Rates are age-adjusted and standardized to Year 2000 population

Source: Office of Statewide Planning and Development, Patient Discharge Data, 1992-2007

Injury-Related Hospitalizations by County Region

3-Year Moving Averages, San Mateo County, 1994-2007

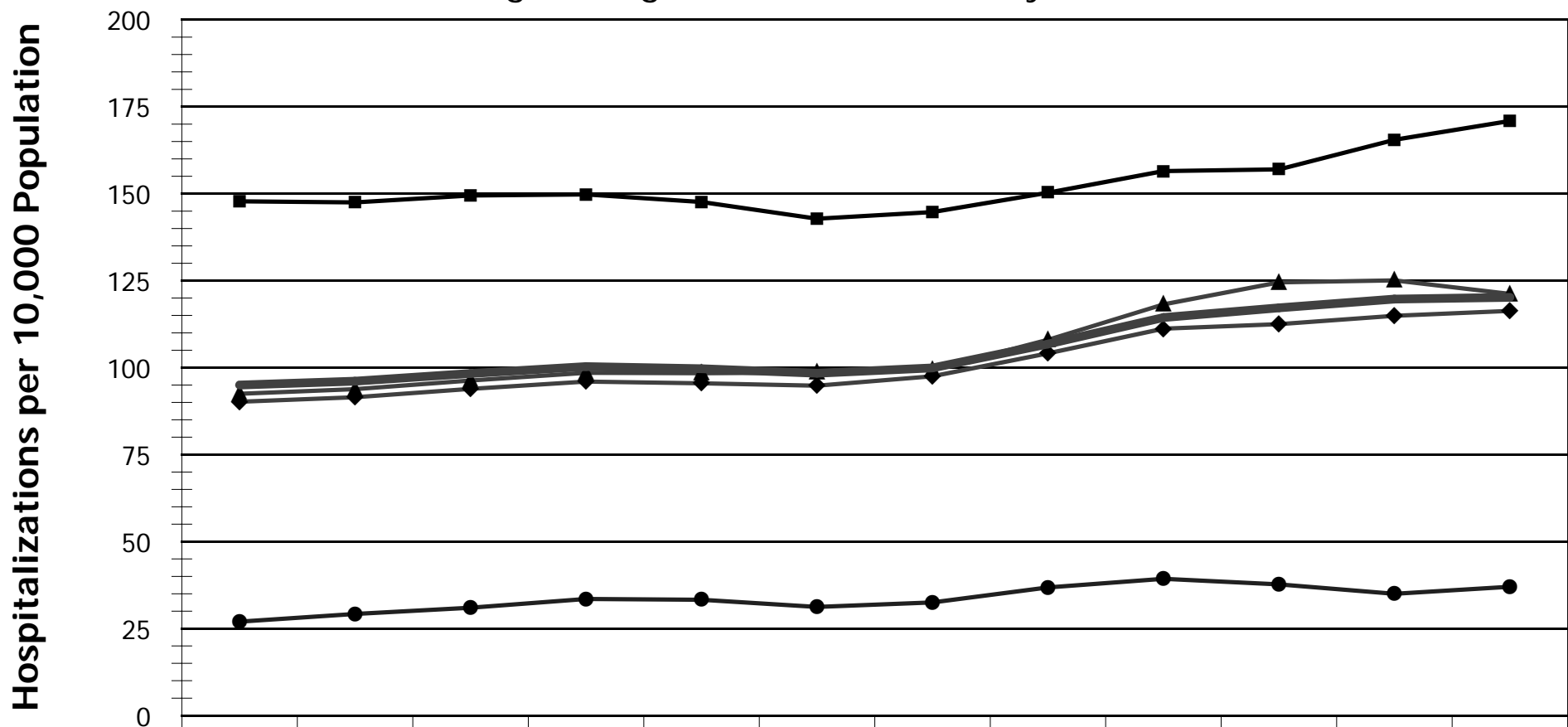

	1994-95	1995-97	1996-98	1997-99	1998-00	1999-01	2000-02	2001-03	2002-04	2003-05	2004-06	2005-07
All County	95	96.1	98.3	100.3	99.7	98.4	99.9	106.8	114.4	117.2	119.7	120.2
Coastside	27	29.2	31	33.5	33.3	31.2	32.5	36.8	39.3	37.7	35	37
Mid-County	90.2	91.5	93.9	96	95.5	94.8	97.5	104.1	111.2	112.5	114.9	116.3
North-County	92.5	93.8	96.3	98.5	98.4	98.6	99.4	108	118.2	124.5	125.1	121.2
South-County	147.8	147.5	149.5	149.8	147.6	142.8	144.7	150.3	156.5	157	165.5	170.9

Rates are unadjusted

Source: Office of Statewide Planning and Development, Patient Discharge Data, 1992-2007

Hospitalizations due to Substances Causing Adverse Effects in Therapeutic Use by Sex

5-Year Moving Averages, San Mateo County, 1992-2007

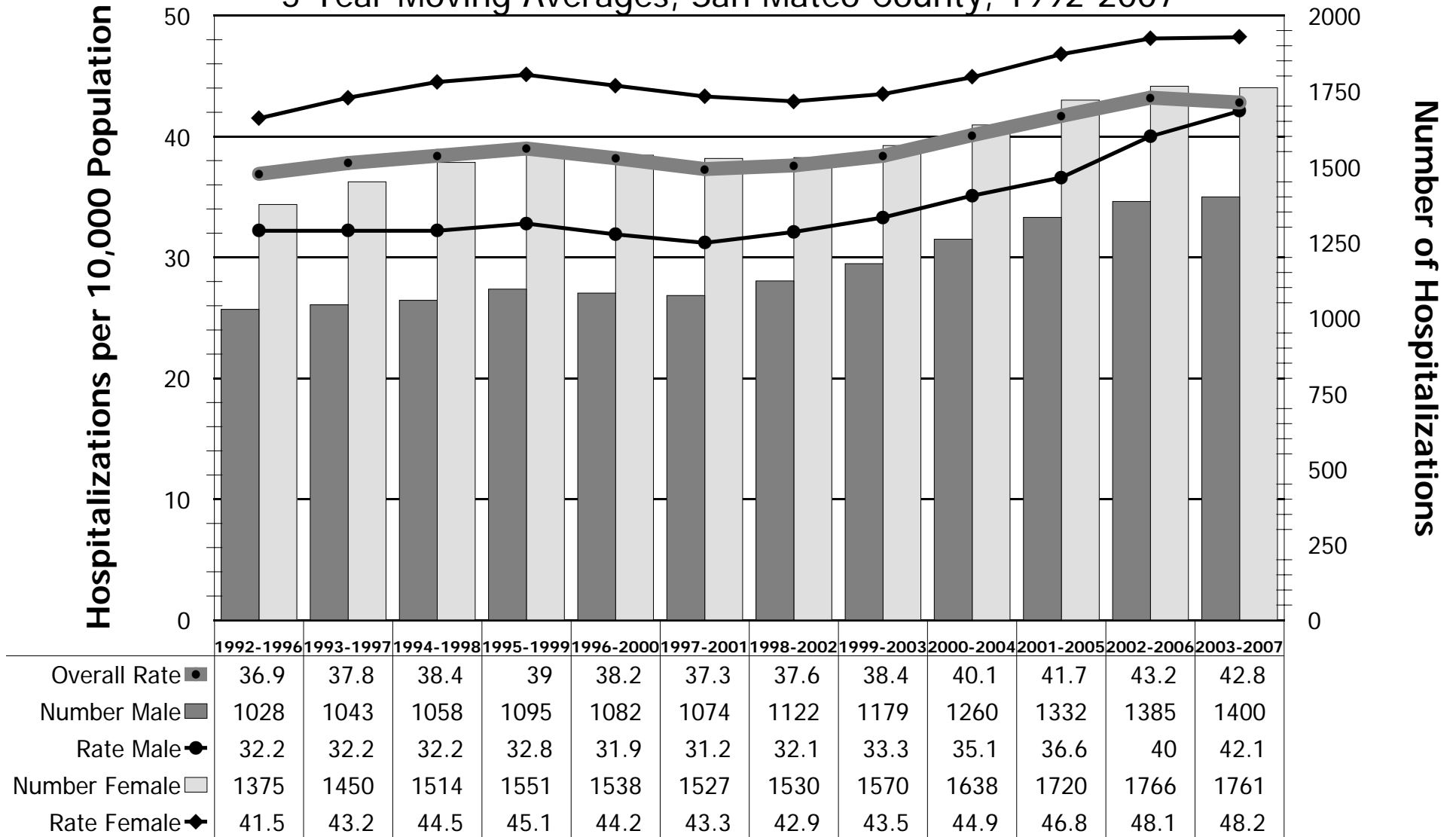

Rates are age-adjusted and standardized to Year 2000 population

Source: Office of Statewide Planning and Development, Patient Discharge Data, 1992-2007

Hospitalizations due to Injury from Unintentional Falls by Sex

5-Year Moving Averages, San Mateo County, 1992-2007

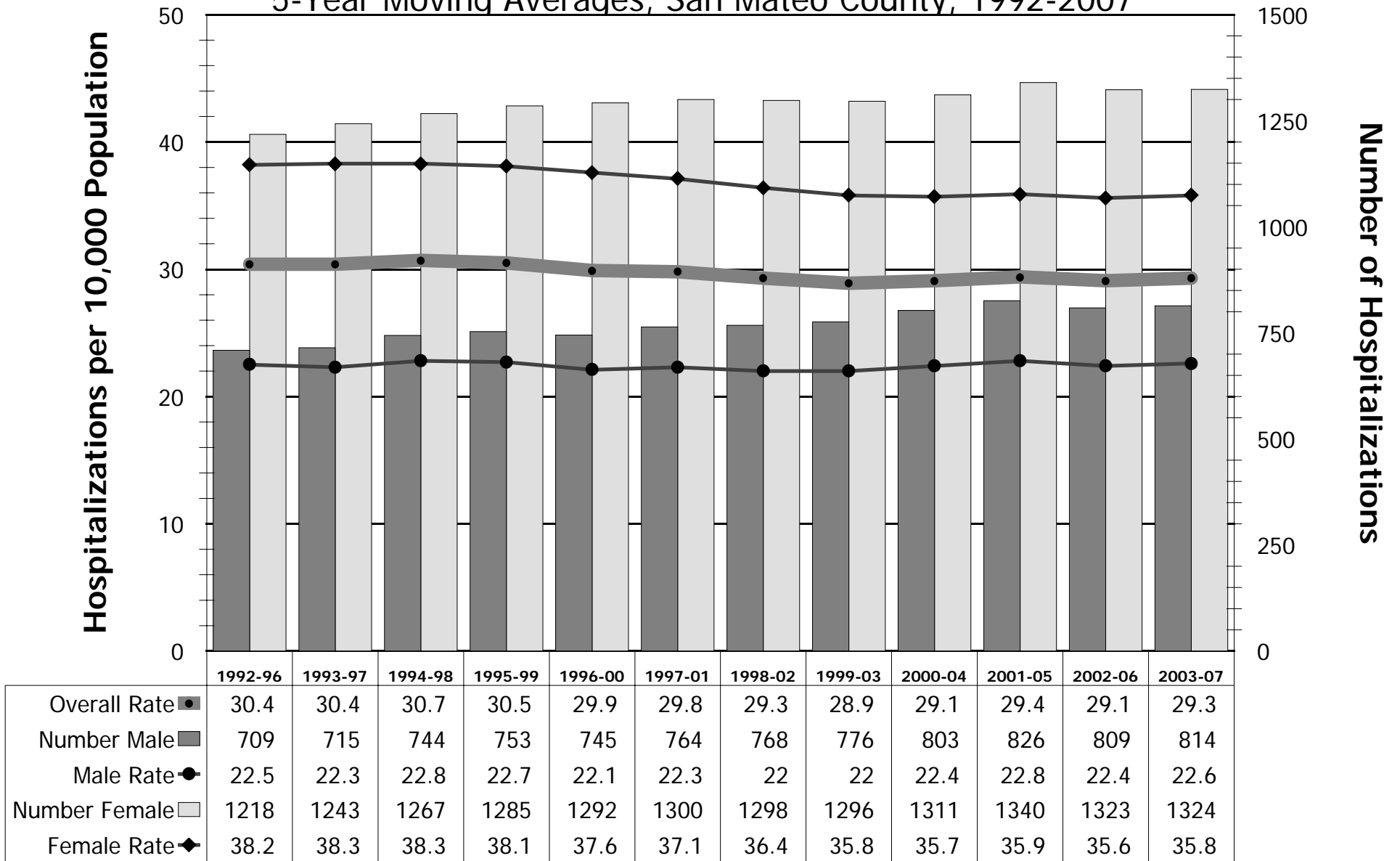

Rates are age-adjusted and standardized to Year 2000 population

Source: Office of Statewide Planning and Development, Patient Discharge Data, 1992-2007

Hospitalizations due to injury from Unintentional Falls by Age Group

Average Annual Rate, San Mateo County, 1992-2007

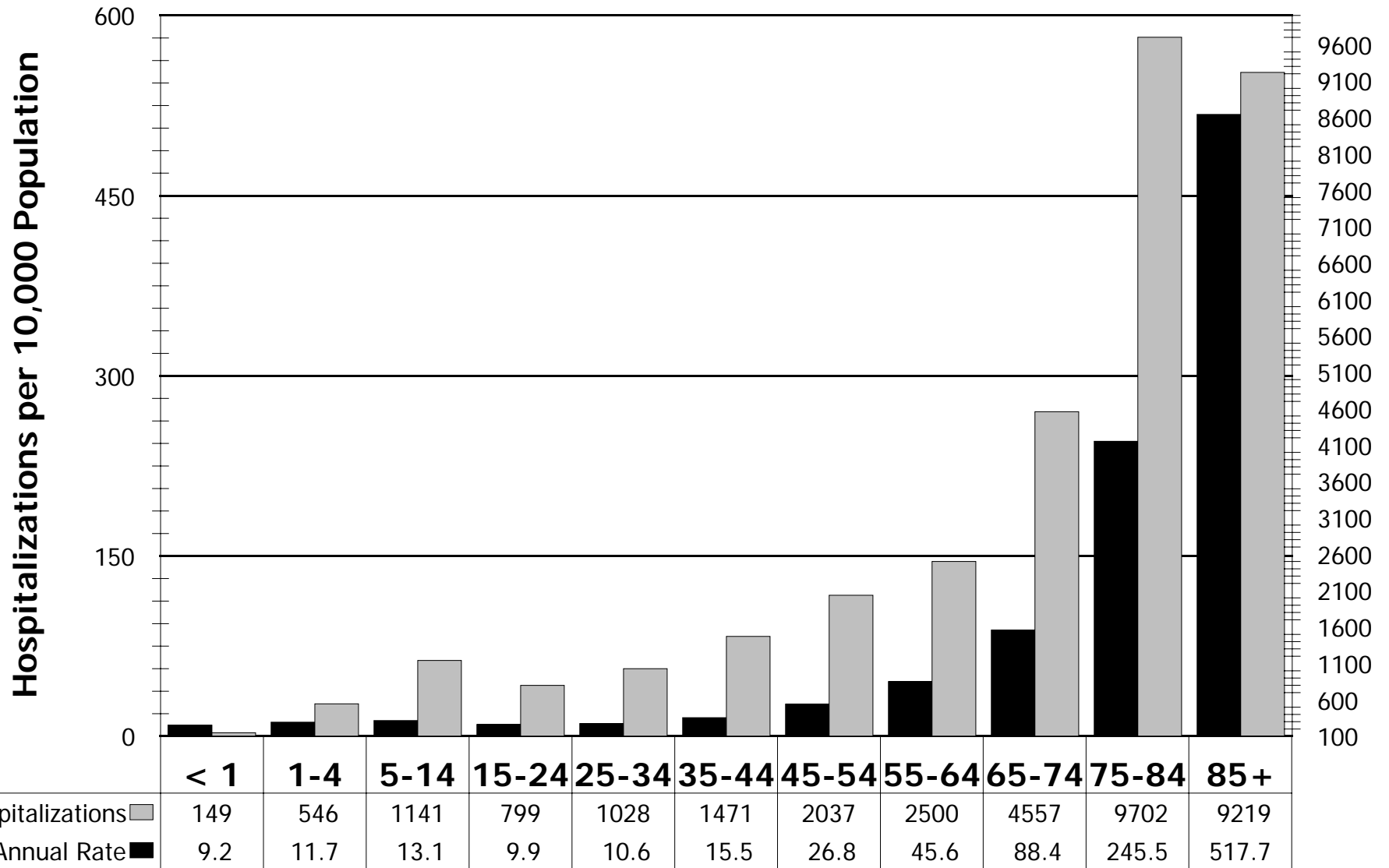

Rates are unadjusted

Source: Office of Statewide Planning and Development, Patient Discharge Data, 1992-2007

Hospitalizations due to Injury from Motor Vehicle Accidents by Sex

5-Year Moving Averages, San Mateo County, 1992-2007

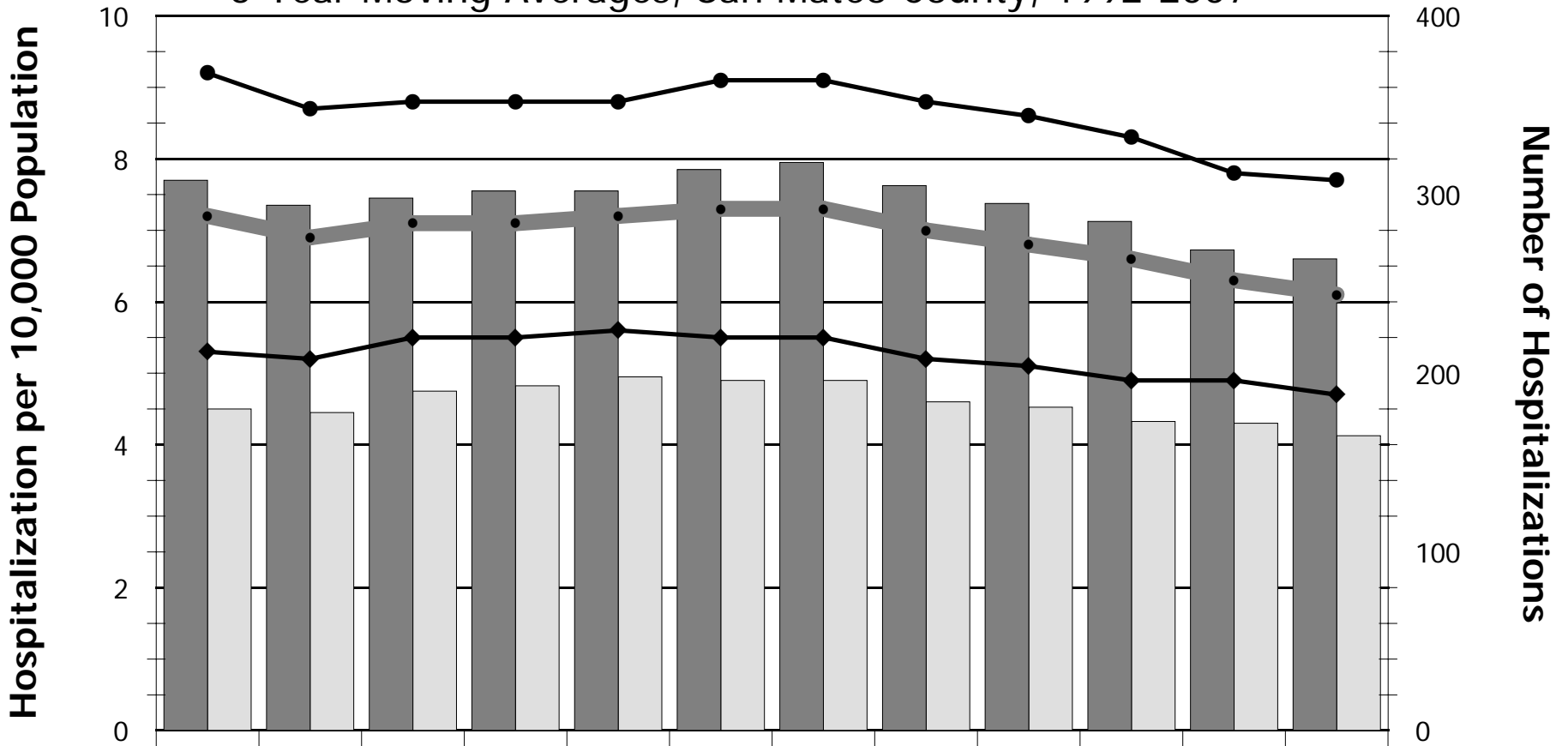

	1992-96	1993-97	1994-98	1995-99	1996-00	1997-01	1998-02	1999-03	2000-04	2001-05	2002-06	2003-07
Overall Rate ■	7.2	6.9	7.1	7.1	7.2	7.3	7.3	7	6.8	6.6	6.3	6.1
Number Male ■	308	294	298	302	302	314	318	305	295	285	269	264
Rate Male ●	9.2	8.7	8.8	8.8	8.8	9.1	9.1	8.8	8.6	8.3	7.8	7.7
Number Female □	180	178	190	193	198	196	196	184	181	173	172	165
Rate Female ◆	5.3	5.2	5.5	5.5	5.6	5.5	5.5	5.2	5.1	4.9	4.9	4.7

Rates are age-adjusted and standardized to Year 2000 population

Source: Office of Statewide Planning and Development, Patient Discharge Data, 1992-2007

Hospitalizations due to Self-Inflicted Injury by Sex

5-Year Moving Averages, San Mateo County, 1992-2007

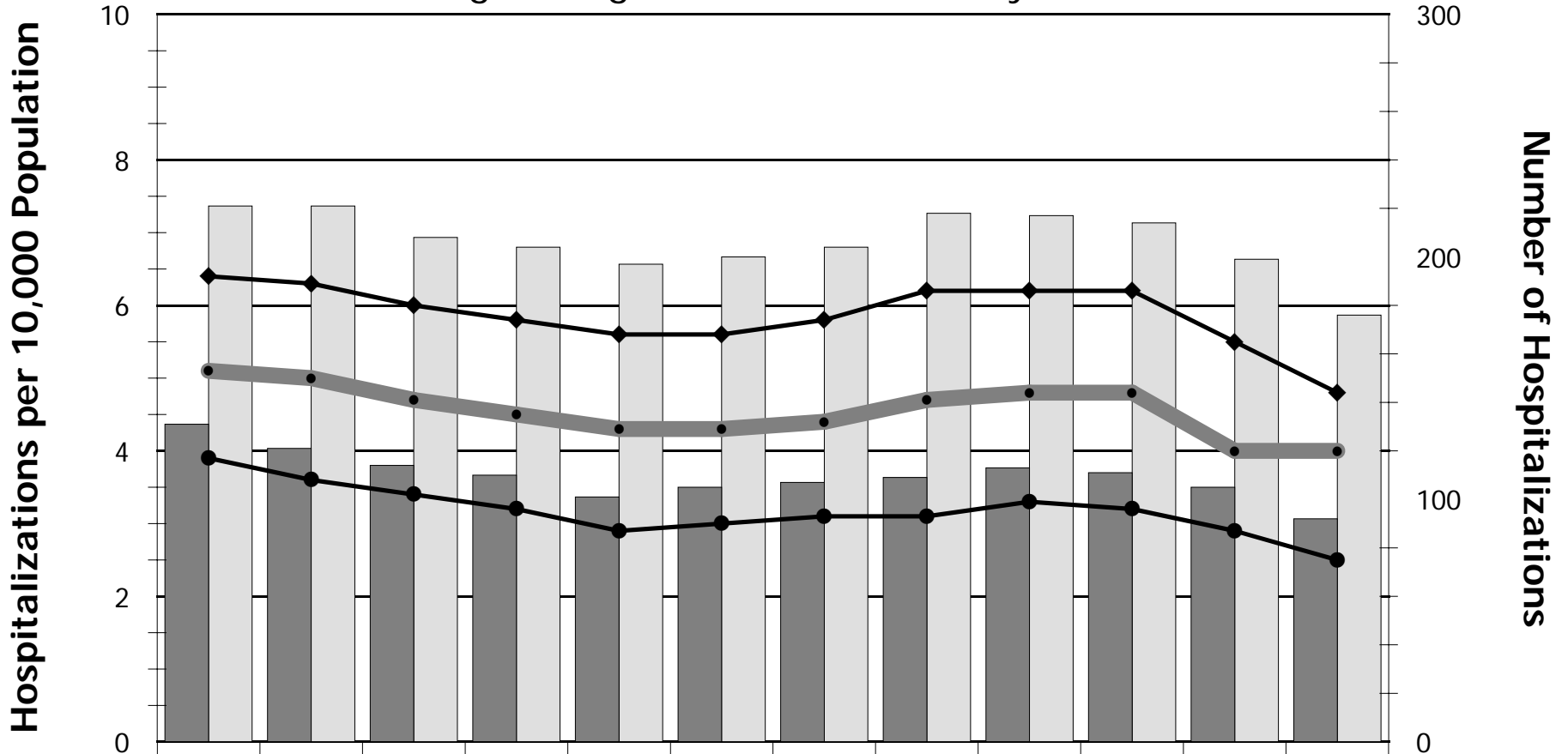

	1992-96	1993-97	1994-98	1995-99	1996-00	1997-01	1998-02	1999-03	2000-04	2001-05	2002-06	2003-07
Overall Rate ●	5.1	5	4.7	4.5	4.3	4.3	4.4	4.7	4.8	4.8	4	4
Number Male ■	131	121	114	110	101	105	107	109	113	111	105	92
Rate Male ●	3.9	3.6	3.4	3.2	2.9	3	3.1	3.1	3.3	3.2	2.9	2.5
Number Female □	221	221	208	204	197	200	204	218	217	214	199	176
Rate Female ◆	6.4	6.3	6	5.8	5.6	5.6	5.8	6.2	6.2	6.2	5.5	4.8

Rates are age-adjusted and standardized to Year 2000 population

Source: Office of Statewide Planning and Development, Patient Discharge Data, 1992-2007

Hospitalizations Due to Injury Purposely Inflicted by Other by Sex

5-Year Moving Averages, San Mateo County, 1992-2007

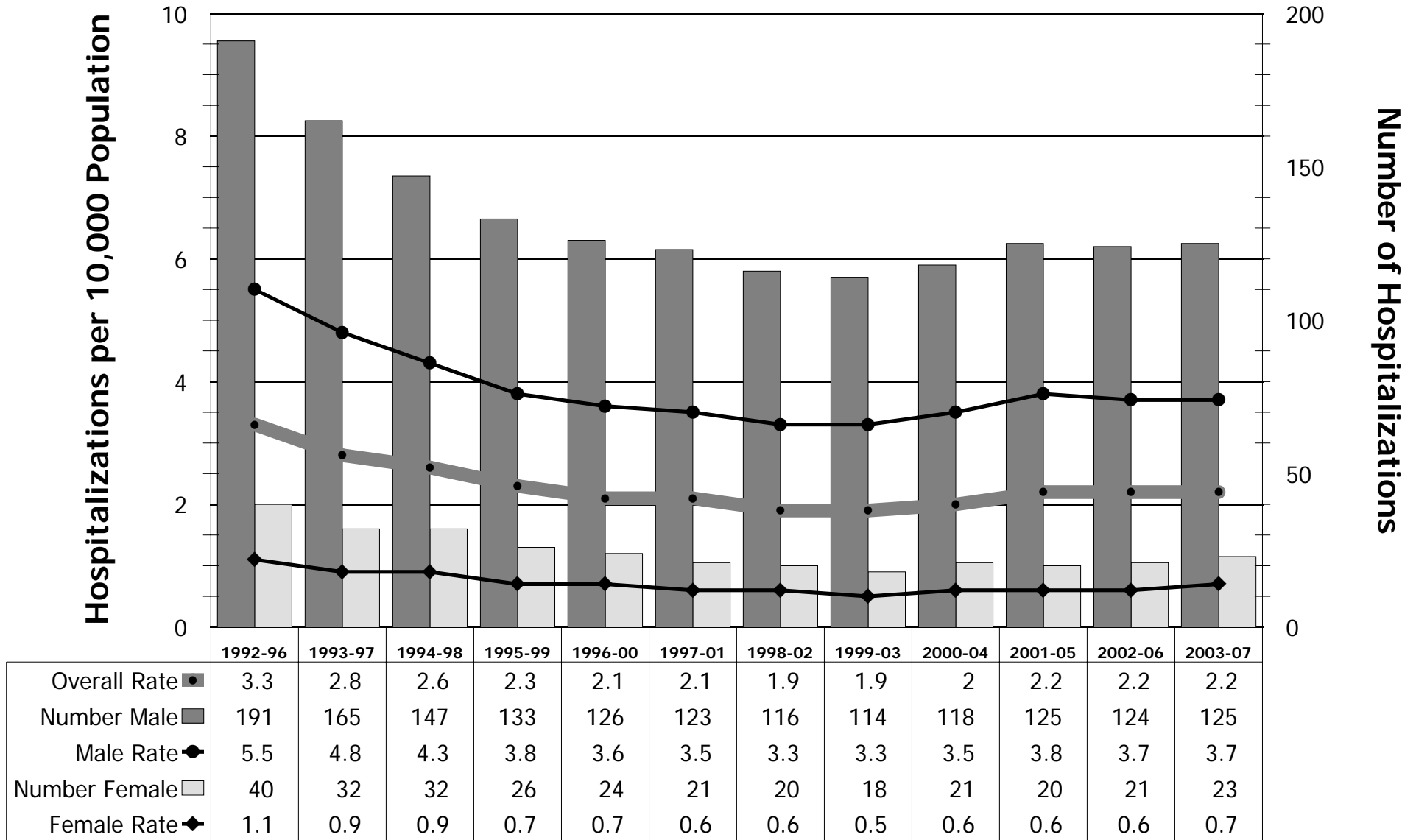

Rates are age-adjusted and standardized to Year 2000 population

Source: Office of Statewide Planning and Development, Patient Discharge Data, 1992-2007

Leading Causes of Substance Abuse-Related Hospitalization

Ranked by Cumulative Frequency, San Mateo County, 1992-2007

Rank	Type Of Substance Abuse	Cumulative Number	Average Annual Number	Average Annual Rate
1	Alcohol Dependence Syndrome (Chronic Alcoholism)	10420	744.3	9.4
2	Chronic Alcoholic Liver Disease	10021	715.8	9.2
3	Nondependent Alcohol Abuse	8422	601.6	7.8
4	Alcoholic Psychoses	5724	408.9	5.4
5	Self-Inflicted Poisoning*	2255(data missing)	250.6(data missing)	3.6(data missing)
6	Alcohol Dependence Syndrome (Acute Alcohol Intoxication)	2744	196	2.4
7	Nondependent Abuse of Drugs Other Than Cocaine and Opioids	9635	688.2	9.4
8	Drug Psychoses	4337	309.8	4.1
9	Opioid-Type Drug Dependence	1416	136.8	1.2
10	Nondependent Abuse of Cocaine	1915	101.1	1.7

*See text for details

Source: Office of Statewide Health Planning and Development, Patient Discharge Data, 1992-2007. Rates are un adjusted and per 10,000 population.

HOSP-22

Substance Abuse-Related Hospitalizations by Sex

5-Year Moving Averages, San Mateo County, 1992-2007

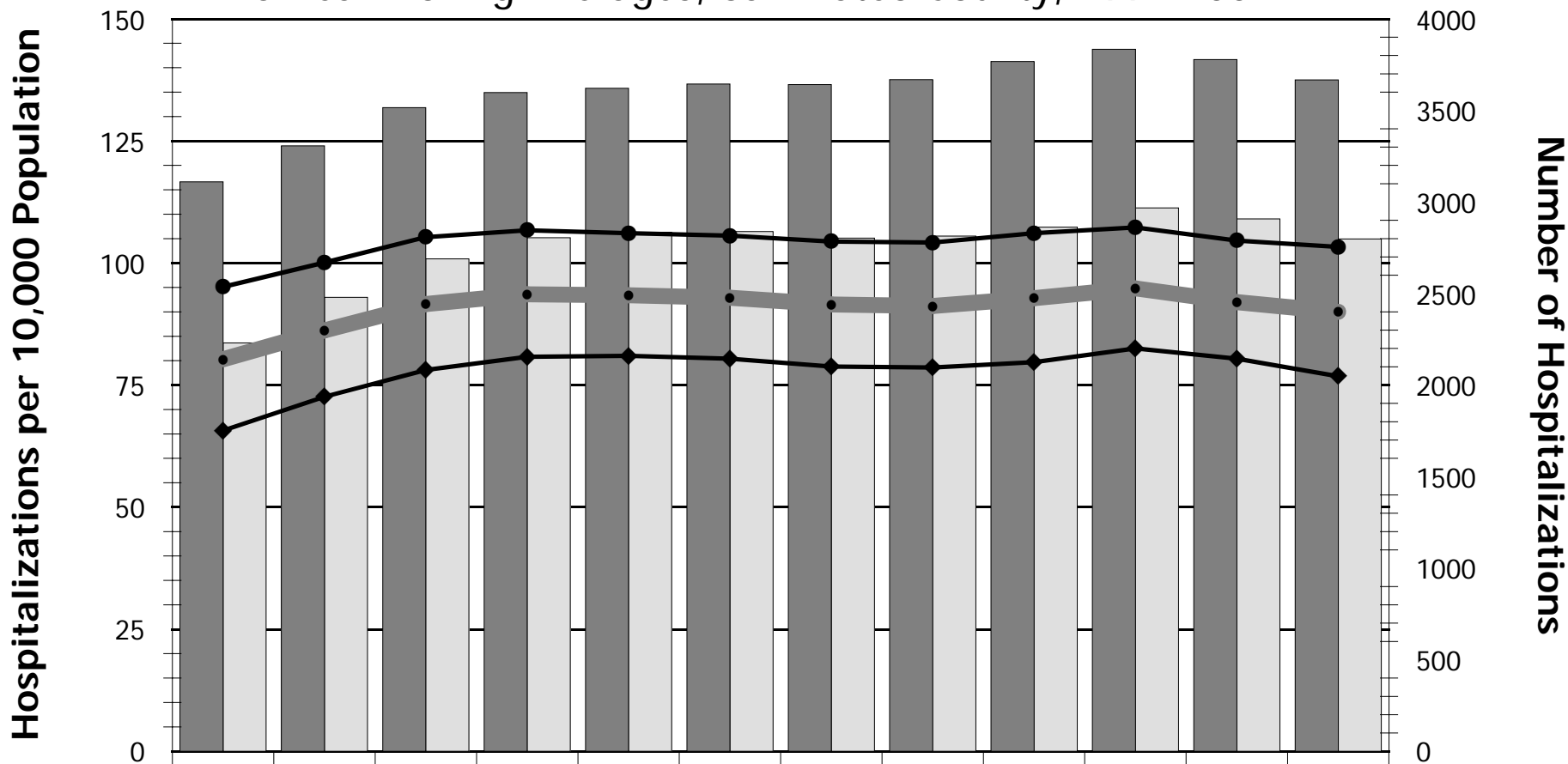

	1992-96	1993-97	1994-98	1995-99	1996-00	1997-01	1998-02	1999-03	2000-04	2001-05	2002-06	2003-07
Overall Rate ●	80.3	86.2	91.6	93.6	93.4	92.9	91.5	91.2	92.8	94.8	92	90
Number Male ■	3110	3307	3515	3598	3621	3644	3641	3668	3767	3834	3778	3667
Rate Male ●	95.1	100.1	105.3	106.7	106.1	105.6	104.4	104.2	106.1	107.3	104.6	103.3
Number Female □	2230	2479	2689	2805	2835	2839	2803	2814	2863	2968	2908	2798
Rate Female ◆	65.7	72.6	78.1	80.8	81	80.4	78.8	78.6	79.7	82.5	80.4	76.8

Rates are age-adjusted and standardized to Year 2000 population

Source: Office of Statewide Planning and Development, Patient Discharge Data, 1992-2007

Substance Abuse-Related Hospitalizations by Age

Average Annual Rate, San Mateo County, 1992-2007

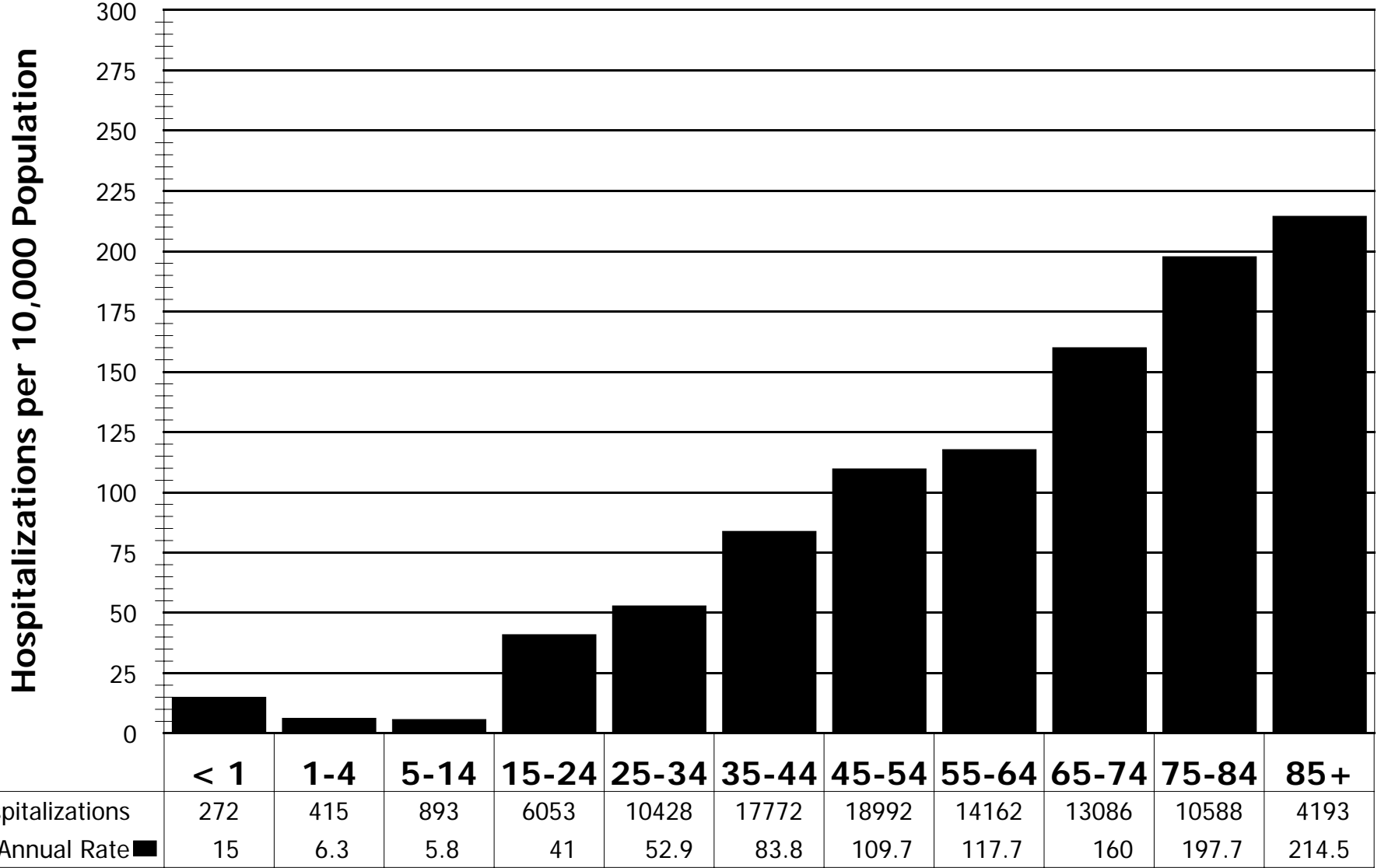

Rates are unadjusted

Source: Office of Statewide Planning and Development, Patient Discharge Data, 1992-2007

Substance Abuse-Related Hospitalizations by Race/Ethnicity

5-Year Moving Averages, San Mateo County, 1992-2007

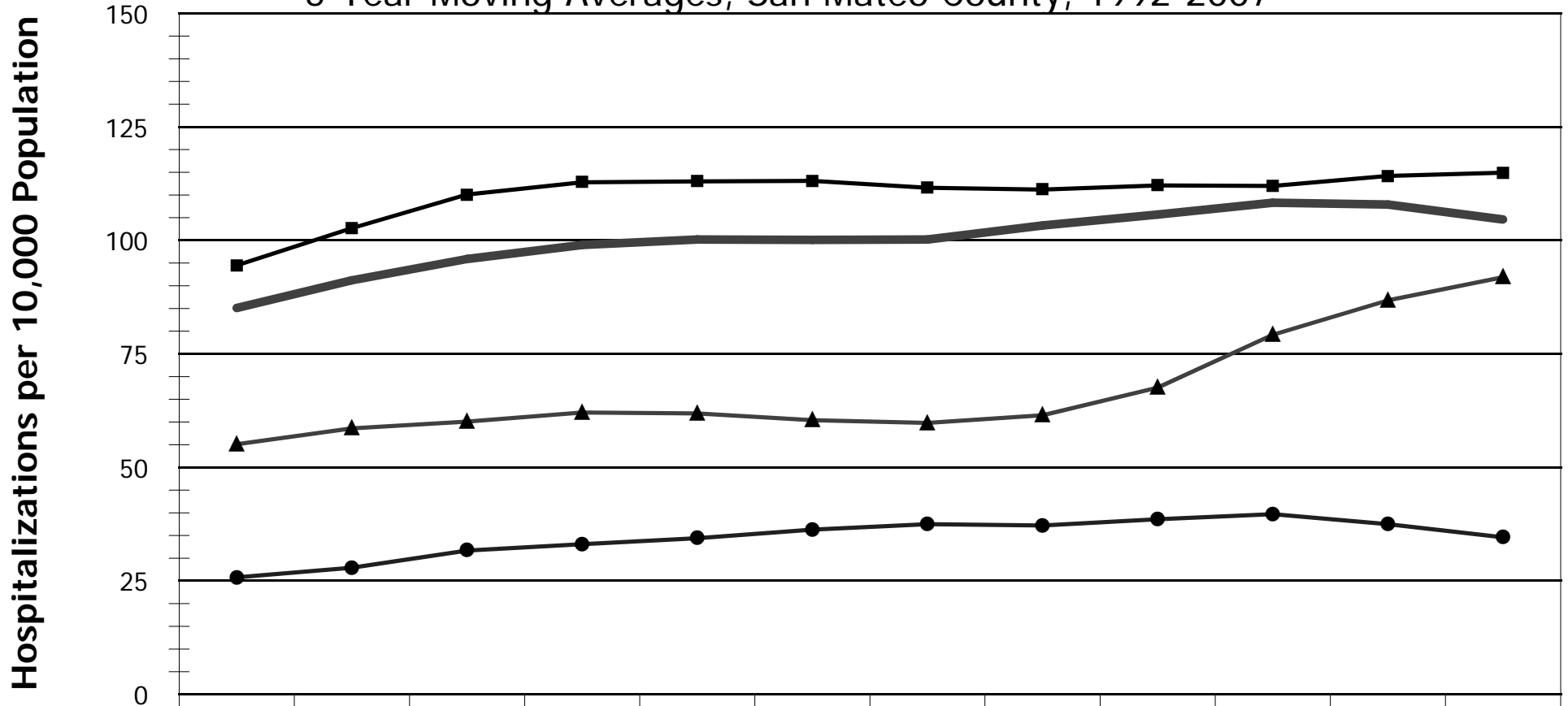

	1992-1996	1993-1997	1994-1998	1995-1999	1996-2000	1997-2001	1998-2002	1999-2003	2000-2004	2001-2005	2002-2006	2003-2007
All Races	85.1	91.2	95.9	99	100.2	100.1	100.2	103.3	105.7	108.3	107.9	104.6
Asian	25.8	27.9	31.7	33.1	34.4	36.3	37.5	37.2	38.6	39.7	37.5	34.6
Black	164.9	175.5	181.7	188.3	191.6	190.5	191.8	203.4	204.4	202.1	193.3	176.9
Hispanic	55.1	58.6	60.1	62.1	61.9	60.4	59.8	61.5	67.6	79.2	86.8	91.9
White	94.5	102.7	110.1	112.8	113	113.1	111.6	111.2	112.1	112	114.2	114.9

Rates are age-adjusted and standardized to Year 2000 population

Source: Office of Statewide Planning and Development, Patient Discharge Data, 1992-2007

Substance Abuse-Related Hospitalizations by County Region

3-Year Moving Averages, San Mateo County, 1994-2007

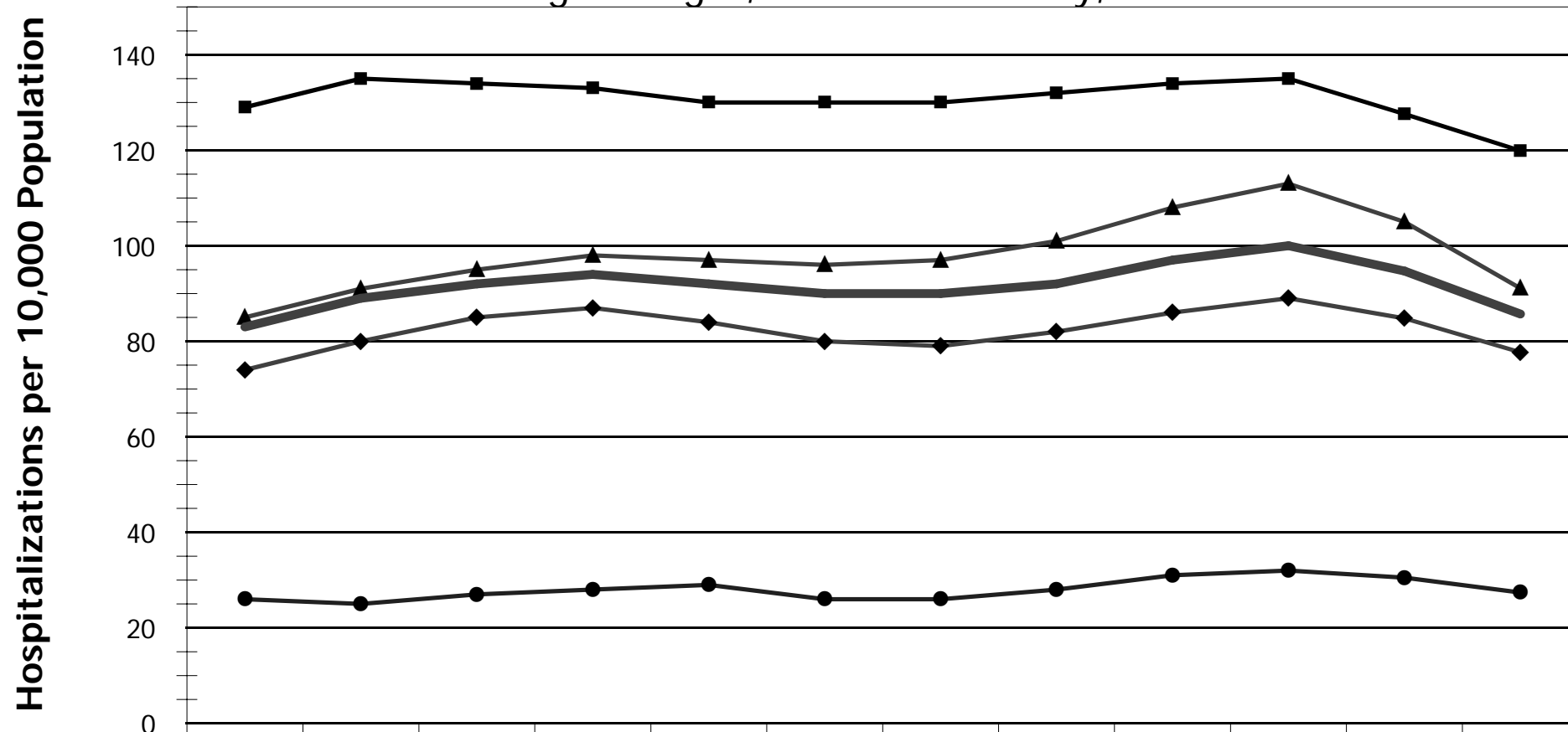

	1994-96	1995-97	1996-98	1997-99	1998-00	1999-01	2000-02	2001-03	2002-04	2003-05	2004-2006	2005-2007
All County	83	89	92	94	92	90	90	92	97	100	94.7	85.7
Coastside	26	25	27	28	29	26	26	28	31	32	30.5	27.4
Mid-County	74	80	85	87	84	80	79	82	86	89	84.8	77.7
North-County	85	91	95	98	97	96	97	101	108	113	105	91.1
South-County	129	135	134	133	130	130	130	132	134	135	127.6	119.9

Rates are unadjusted

Source: Office of Statewide Planning and Development, Patient Discharge Data, 1992-2007

Avoidable Hospitalizations

5-Year Moving Averages, San Mateo County, 1992-2007

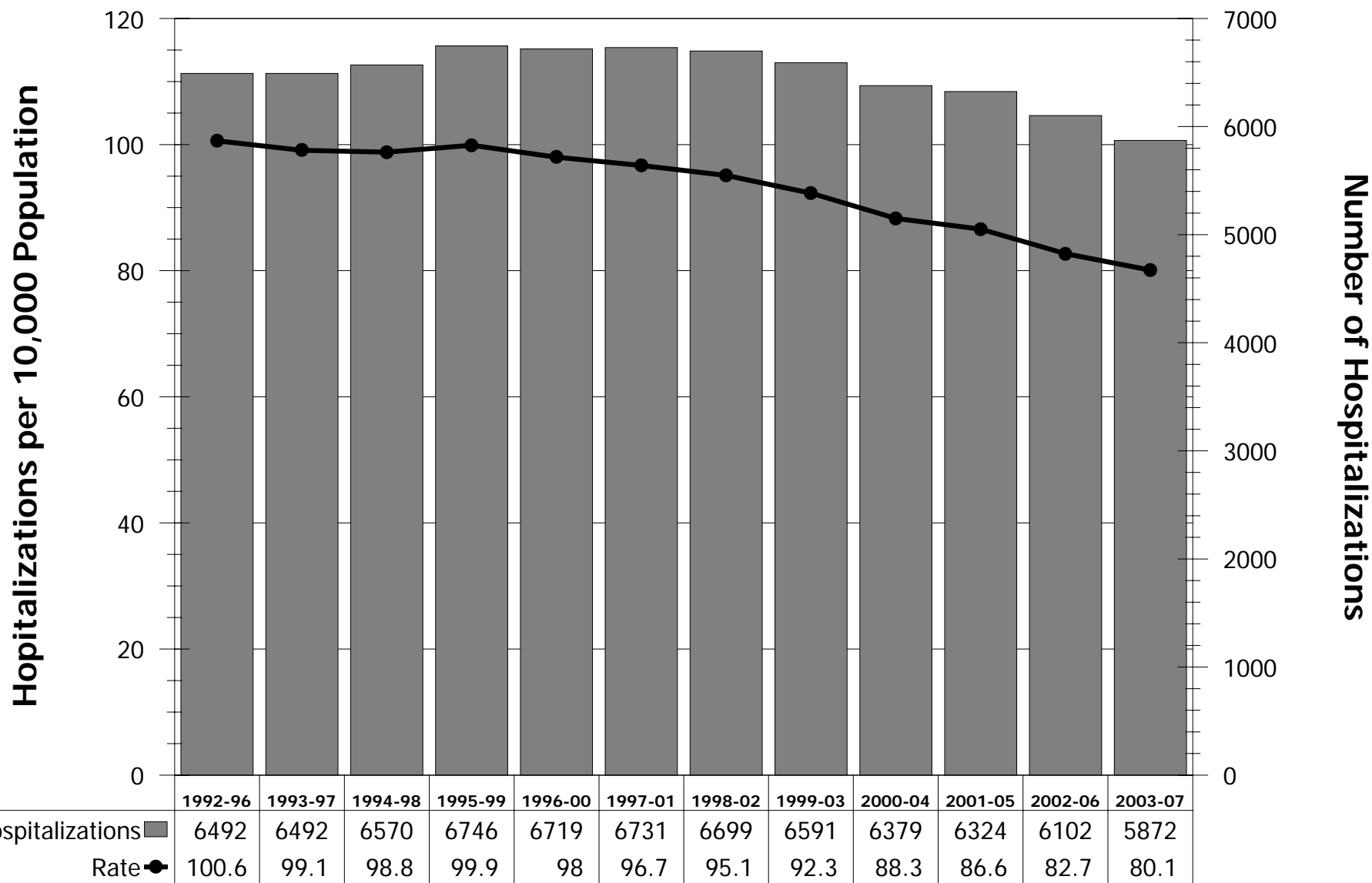

Rates are age-adjusted and standardized to Year 2000 population

Source: Office of Statewide Planning and Development, Patient Discharge Data, 1992-2007

Avoidable Hospitalizations by Sex

5-Year Moving Averages, San Mateo County, 1992-2007

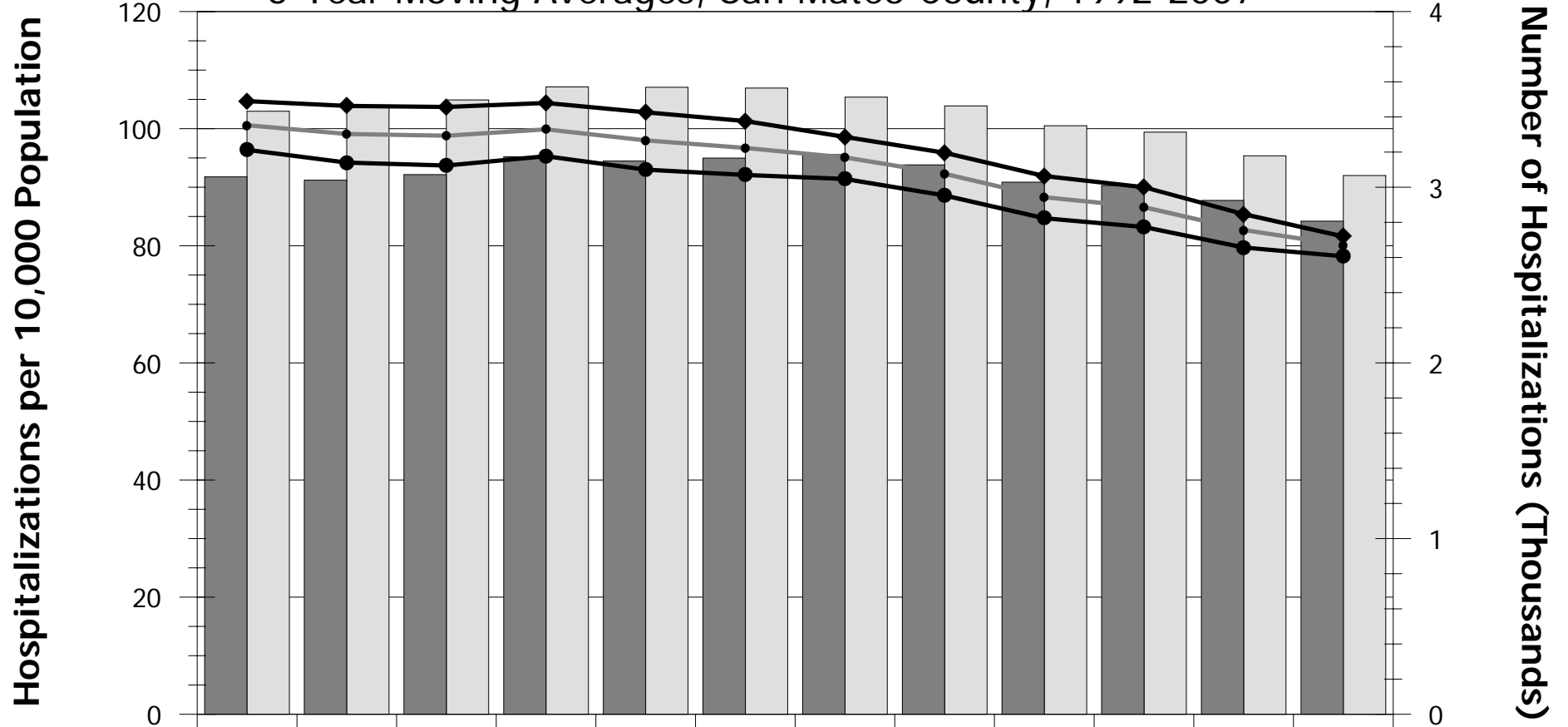

	1992-96	1993-97	1994-98	1995-99	1996-00	1997-01	1998-02	1999-03	2000-04	2001-05	2002-06	2003-07
Overall Rate ●	100.6	99.1	98.8	99.9	98	96.7	95.1	92.3	88.3	86.6	82.7	80.1
Number Male ■	3.0592	3.04	3.0722	3.1738	3.1492	3.166	3.1854	3.1278	3.0288	3.01	2.925	2.807
Rate Male ●	96.4	94.2	93.7	95.3	93	92.1	91.4	88.6	84.7	83.2	79.7	78.2
Number Female □	3.433	3.4522	3.4972	3.5716	3.5694	3.5648	3.5134	3.463	3.3502	3.3138	3.179	3.067
Rate Female ◆	104.7	103.9	103.7	104.4	102.8	101.3	98.6	95.9	91.9	90	85.4	81.6

Rates are age-adjusted and standardized to Year 2000 population

Source: Office of Statewide Planning and Development, Patient Discharge Data, 1992-2005

Avoidable Hospitalizations by Age Group

Average Annual Rate, San Mateo County, 1992-2007

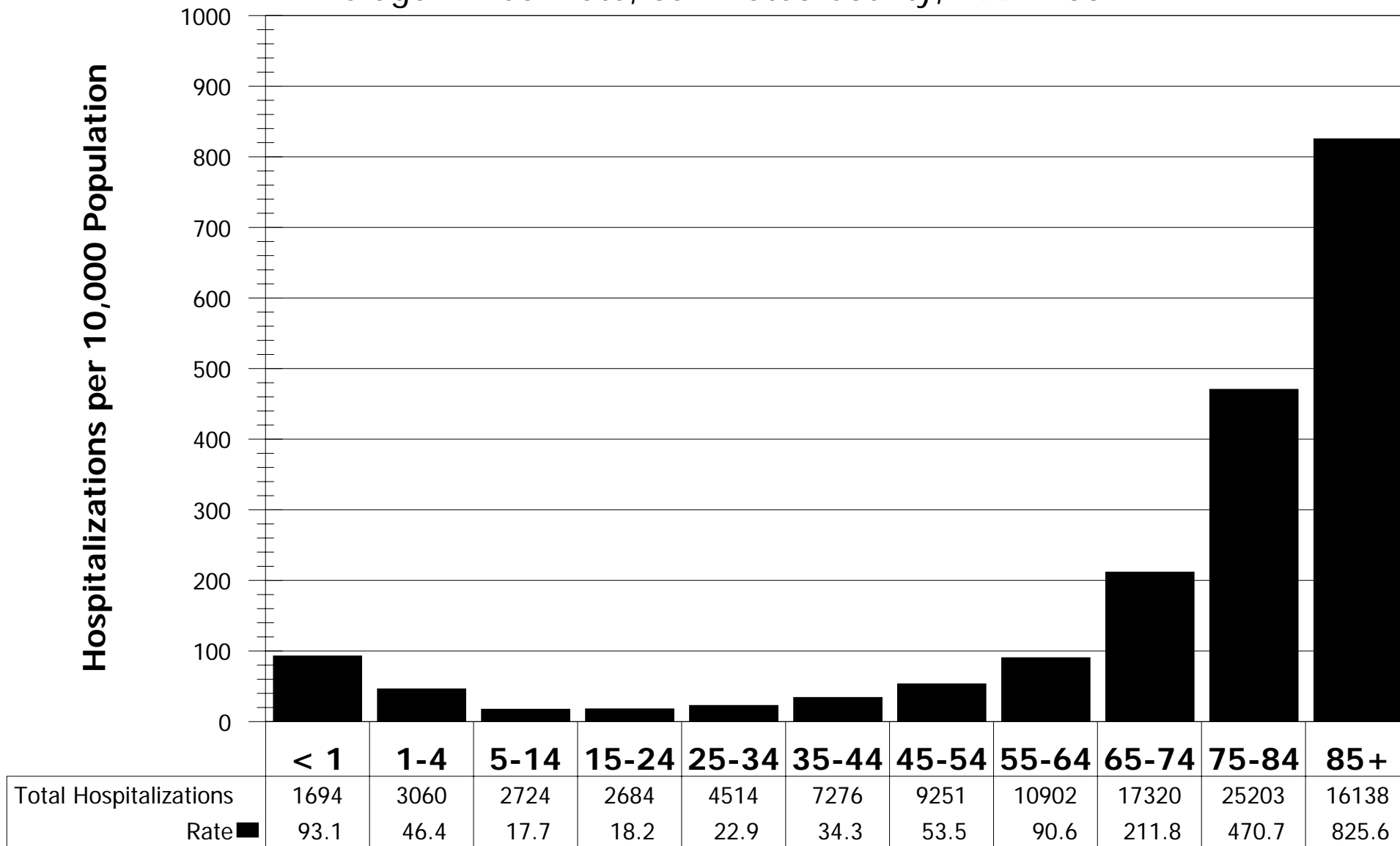

Rates are unadjusted

Source: Office of Statewide Planning and Development, Patient Discharge Data, 1992-2007

Avoidable Hospitalizations by Age Group

5-Year Moving Averages, San Mateo County, 1992-2007

Hospitalizations per 10,000 Population

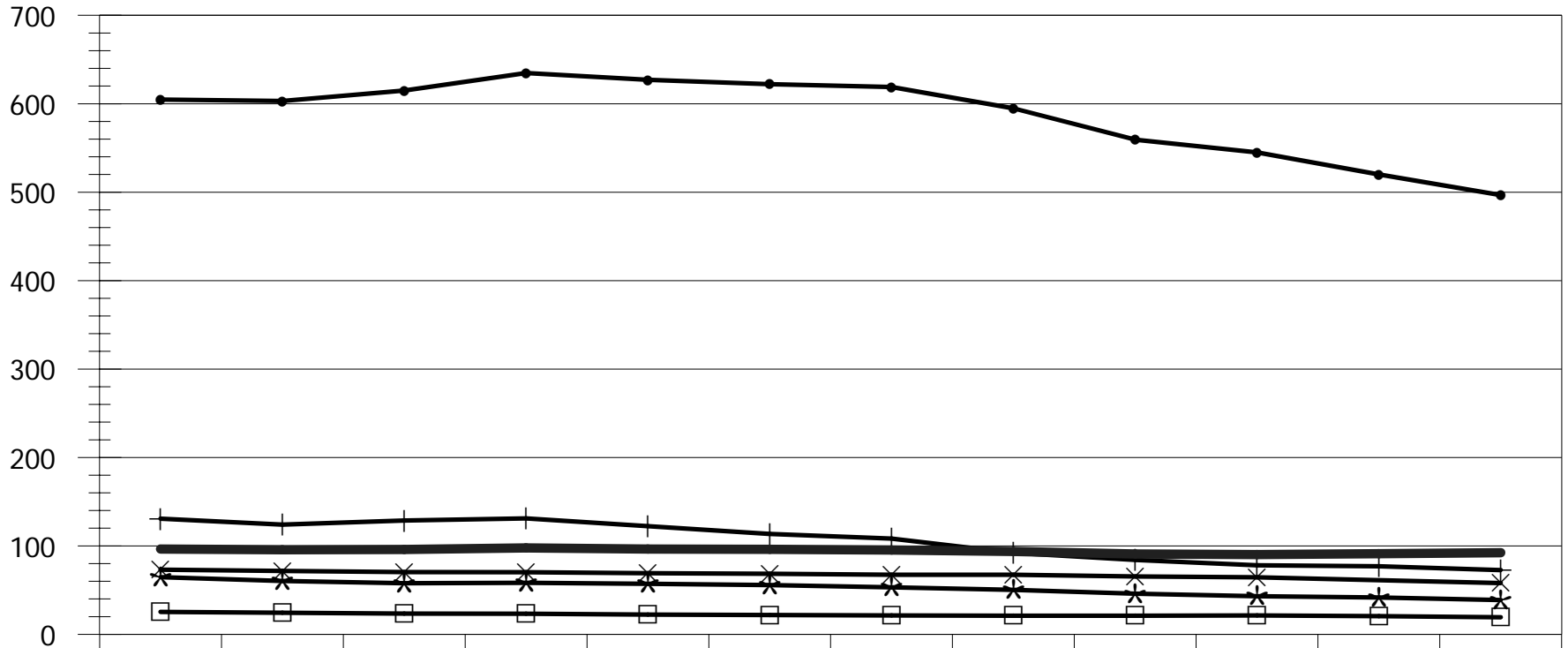

	1992-96	1993-97	1994-98	1995-99	1996-00	1997-01	1998-02	1999-03	2000-04	2001-05	2002-2006	2003-2007
Overall Rate	96.4	95.6	95.9	97.7	96.5	96.1	95.4	93.7	90.8	90.2	91.2	92.2
< 1	130.7	124.1	128.7	131.1	122.3	113.6	108.3	92.1	84.2	78	77	72.6
1-4	64.7	60.4	57.7	58.3	57.2	55.7	53.2	50.2	45.9	43	41.6	38.8
5-34	25.4	24.4	23.5	23.3	22.3	21.9	21.4	21.1	21	21.4	20.5	19.2
35-64	73.1	71.7	70.4	70.3	69.2	68.5	67.3	67.3	65.4	64.4		58
65 and older	604.7	603.1	614.9	634.8	627	622.2	619	594.9	559.4	544.9	520	496.7

Rates are age-adjusted and standardized to Year 2000 population

Source: Office of Statewide Planning and Development, Patient Discharge Data, 1992-2007

Avoidable Hospitalizations by Race/Ethnicity

5-Year Moving Averages, San Mateo County, 1992-2007

Hospitalizations per 10,000 Population

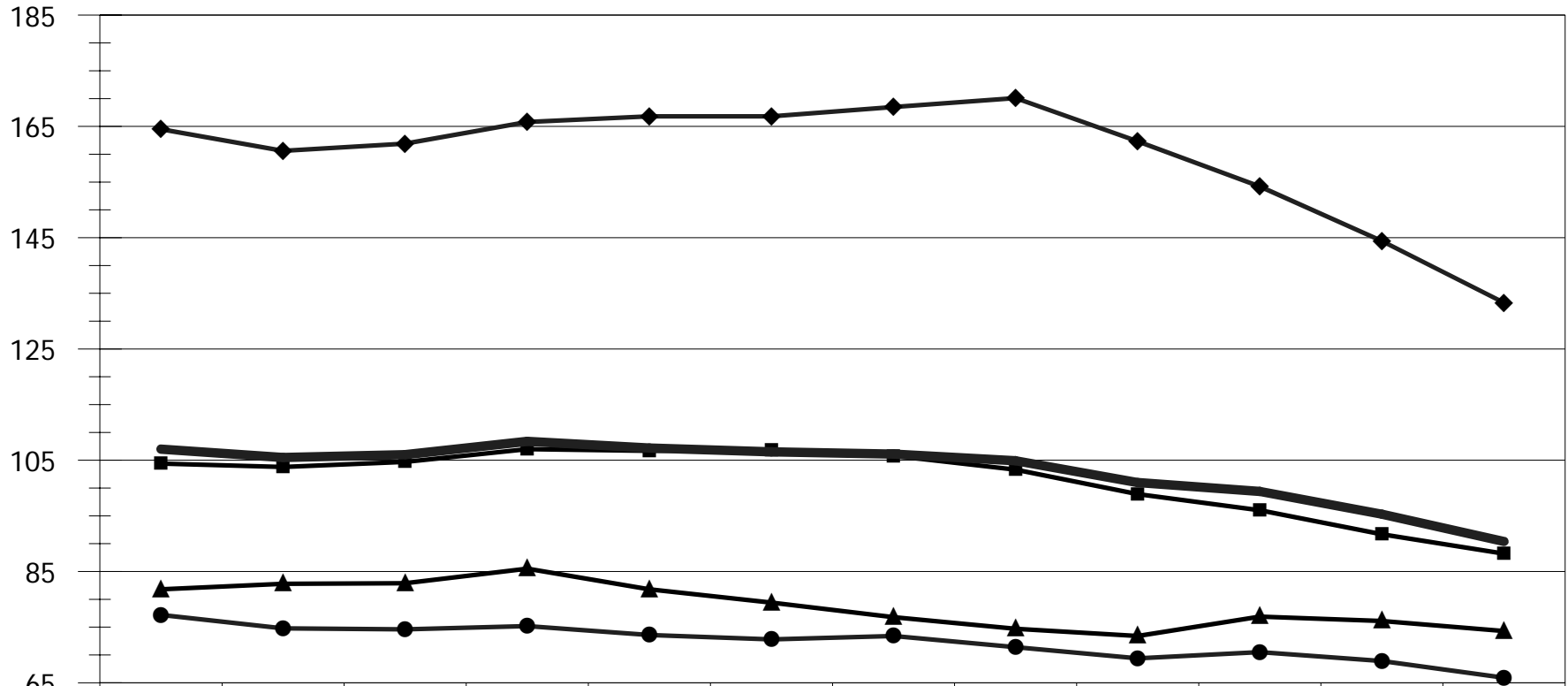

	92-96	93-97	94-98	95-99	96-00	97-01	98-02	99-03	00-04	01-05	02-06	03-07
All Races	107	105.5	106	108.4	107.2	106.5	106.1	104.9	101	99.4	95.3	90.4
Asian	77.2	74.8	74.6	75.2	73.6	72.8	73.4	71.4	69.4	70.5	68.9	65.9
Black	164.5	160.6	161.9	165.8	166.8	166.8	168.5	170.1	162.3	154.2	144.4	133.3
Hispanic	81.8	82.8	82.9	85.5	81.8	79.4	76.8	74.7	73.4	76.9	76.1	74.3
White	104.4	103.8	104.7	107	106.7	106.9	105.8	103.3	98.9	96	91.7	88.2

Rates are age-adjusted and standardized to Year 2000 population

Source: Office of Statewide Planning and Development, Patient Discharge Data, 1992-2007

Avoidable Hospitalizations by Race/Ethnicity and Age Group

Cumulative Data, Ages under 25 Years, San Mateo County, 1992-2007

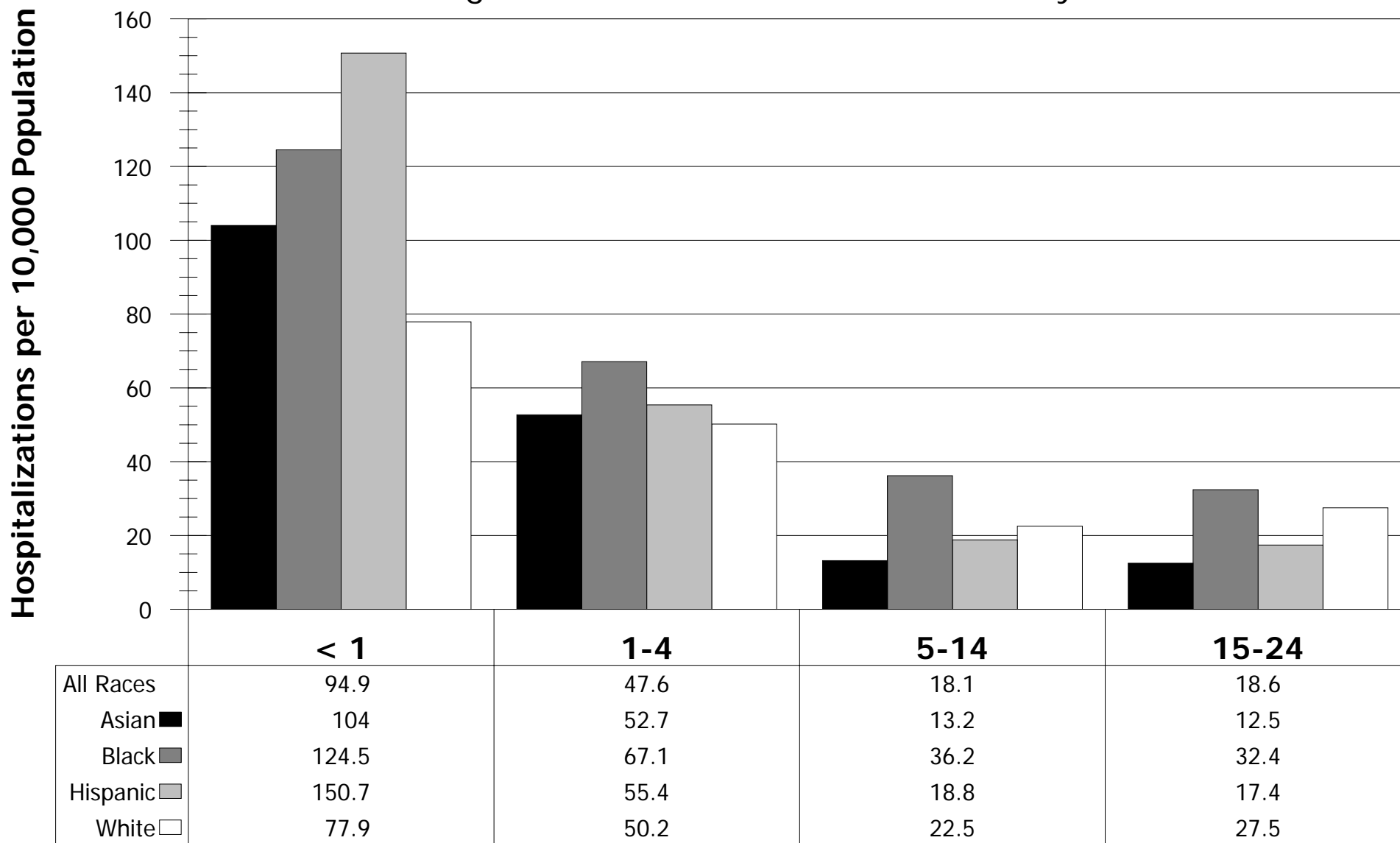

Rates are unadjusted

Source: Office of Statewide Planning and Development, Patient Discharge Data, 1992-2007

Avoidable Hospitalizations by Race/Ethnicity and Age Group

Cumulative Data, Ages 25 to 64, San Mateo County, 1992-2007

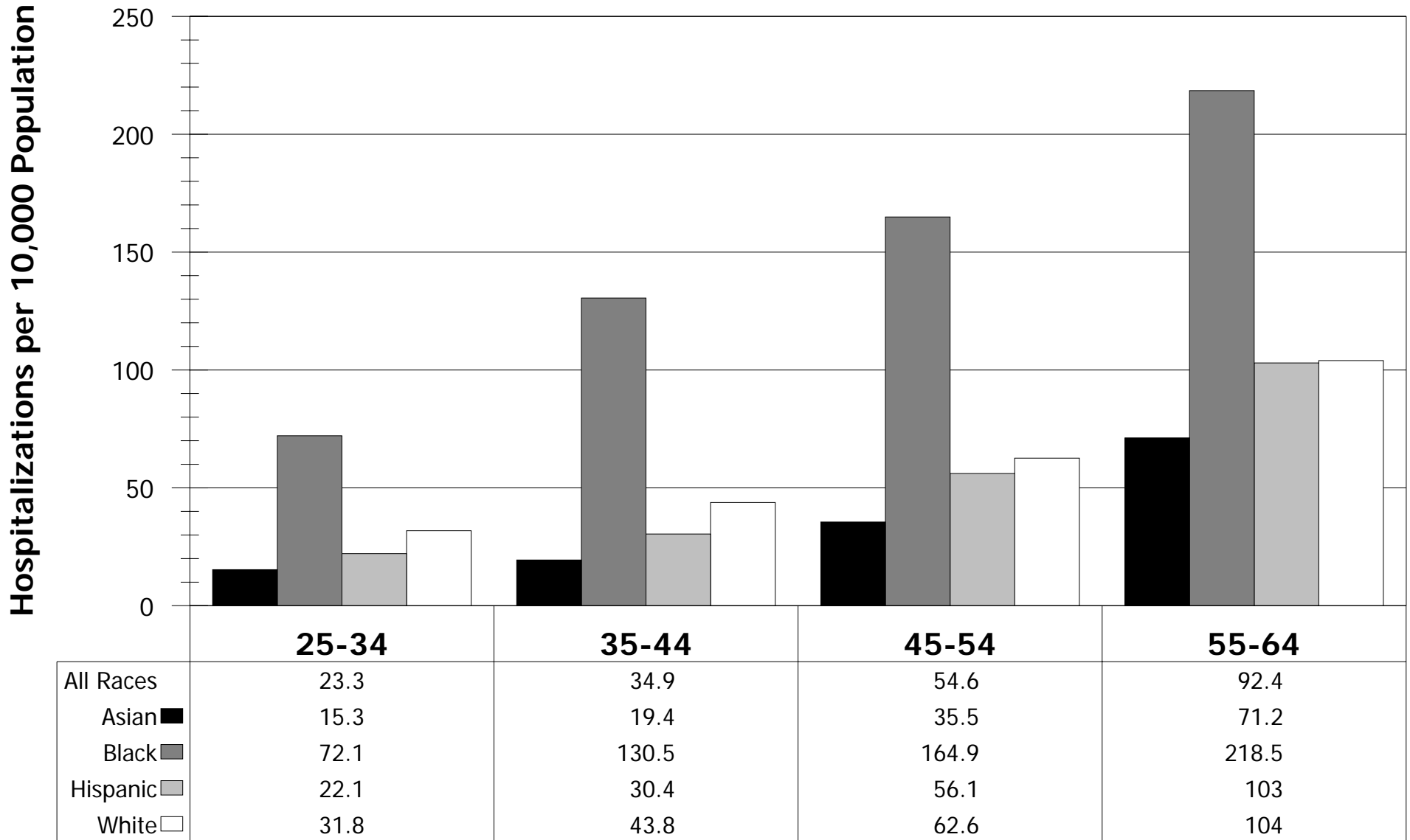

Rates are age-adjusted and standardized to Year 2000 population
 Source: Office of Statewide Planning and Development, Patient Discharge Data, 1992-2007

Avoidable Hospitalizations by Race/Ethnicity and Age Group

Cumulative Data, Ages 65 And Older, San Mateo County, 1992-2007

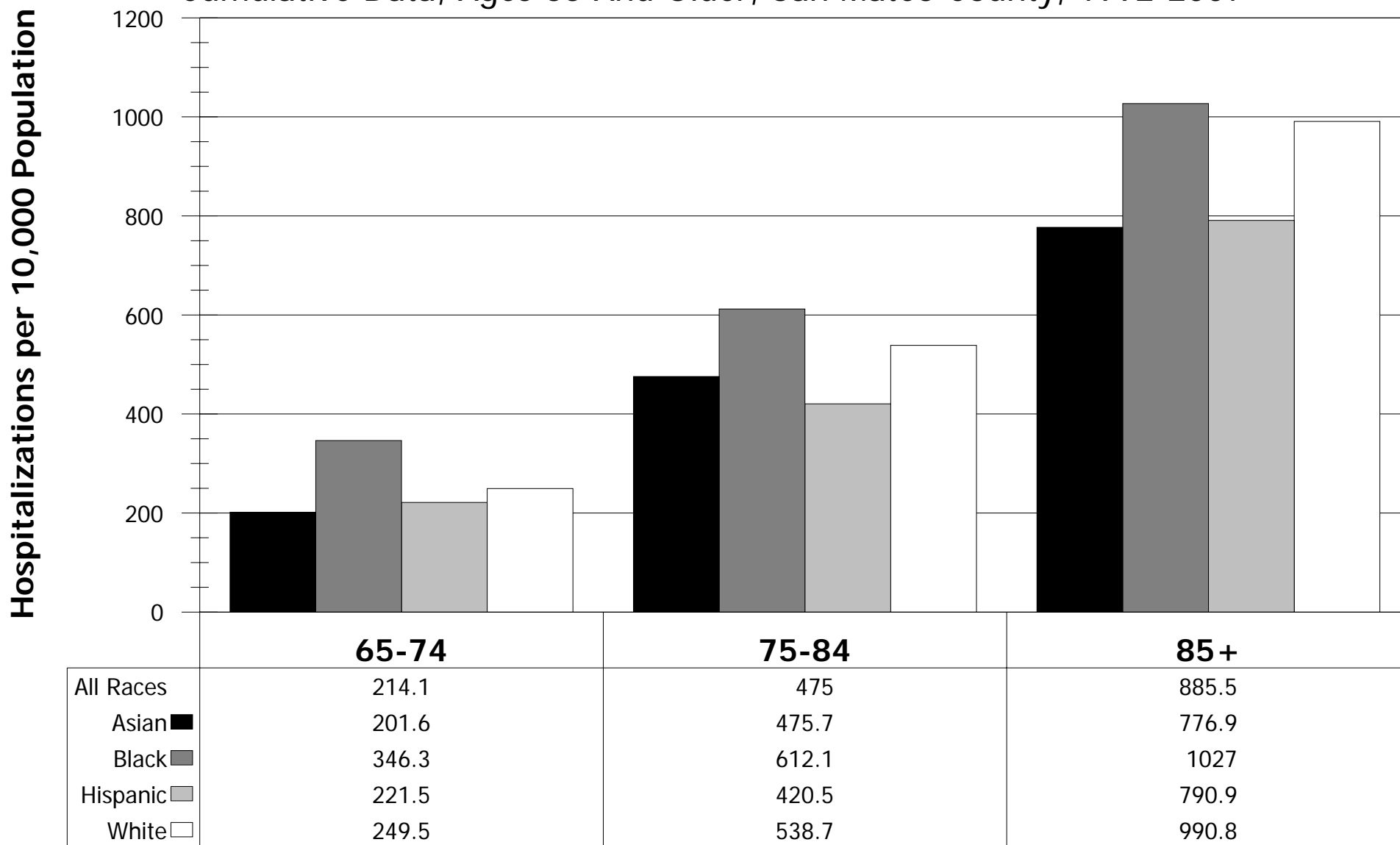

Rates are age-adjusted and standardized to Year 2000 population
 Source: Office of Statewide Planning and Development, Patient Discharge Data, 1992-2007

Avoidable Hospitalizations by County Region

3-Year Moving Averages, San Mateo County, 1994-2007

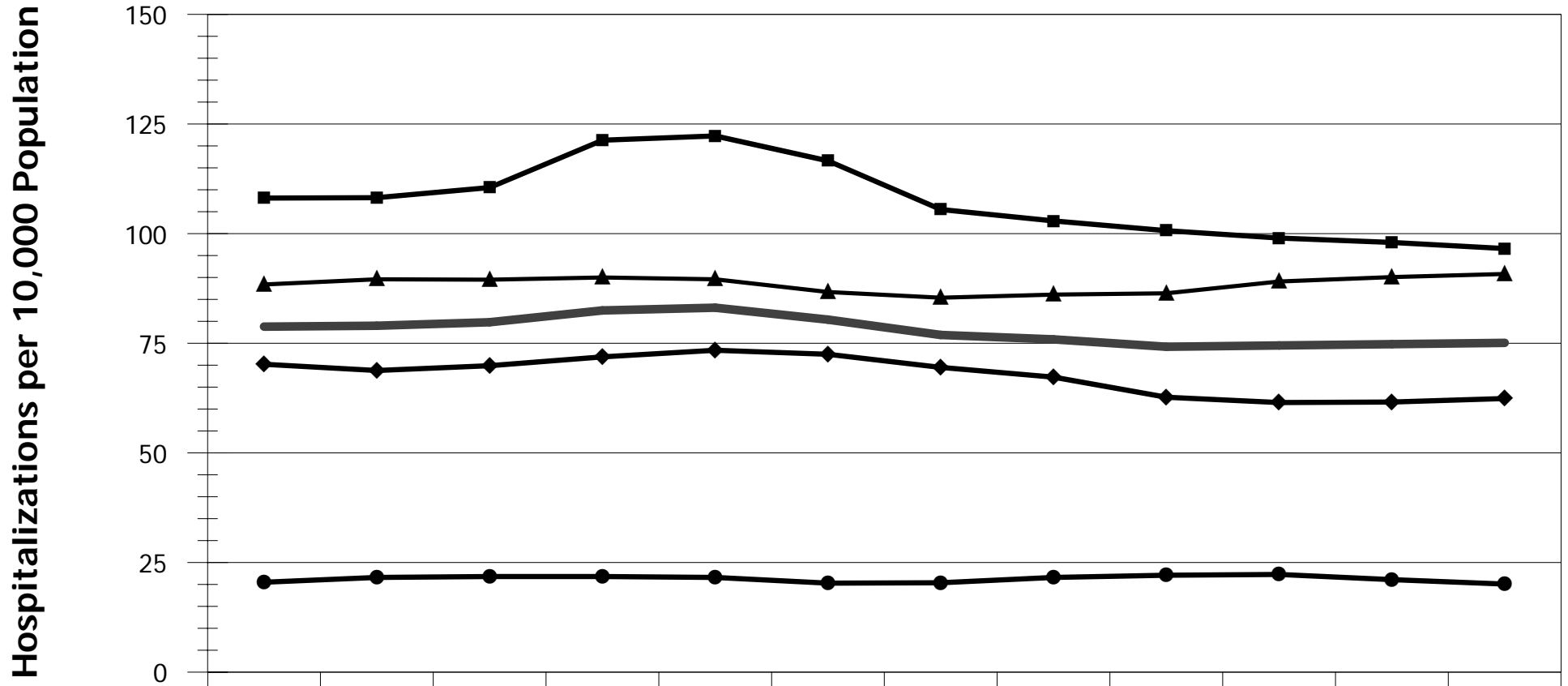

	1994-96	1995-97	1996-98	1997-99	1998-00	1999-01	2000-02	2001-03	2002-04	2003-05	2004-06	2005-07
All County	78.8	79	79.8	82.5	83.1	80.4	76.9	75.9	74.2	74.5	74.8	75.1
Coastside	20.5	21.6	21.8	21.8	21.6	20.3	20.4	21.6	22.1	22.3	21.1	20.1
Mid-County	70.2	68.8	69.9	71.9	73.4	72.5	69.5	67.3	62.7	61.5	61.6	62.4
North-County	88.4	89.6	89.5	90	89.6	86.7	85.4	86.1	86.4	89.1	90.1	90.8
South-County	108.1	108.2	110.5	121.3	122.3	116.6	105.5	102.9	100.7	99	98	96.6

Rates are unadjusted

Source: Office of Statewide Planning and Development, Patient Discharge Data, 1994-2007

Major Avoidable Hospitalization Utilization Indicators

San Mateo County, 1992-2007

Year	Cost of Stay (\$US) Average (SD)	Length of Stay (Days) Average (SD)	Daily Cost(\$US) Average (SD)
1992	15,768.6 (24,448.5)	6.2 (8.5)	2,621.1 (1,962.1)
1993	15,933.5 (28,418.5)	5.8 (7.0)	2821.6 (1,918.7)
1994	16,349.9 (21,029.0)	5.7 (8.1)	3,069.1 (2,283.8)
1995	16,340.1 (26,808.9)	5.4 (8.3)	3,139.8 (1,978.0)
1996	15,610.9 (25,148.9)	5.0 (5.8)	3,194.0 (2,077.5)
1997	17,178.5 (27,933.9)	5.0 (8.8)	3,570.4 (2,224.6)
1998	21,050.4 (37,954.6)	5.4 (8.2)	4,106.5 (2,623.7)
1999	21,814.6 (32,936.3)	5.4 (8.9)	4,367.6 (2,620.7)
2000	22,771.7 (32,764.4)	5.3 (9.8)	4,742.5 (3,796.4)
2001	6,786.7 (29,102.4)	4.2 (8.0)	1,263.5 (2,763.4)
2002	7,027.1 (25,262.9)	4.1 (7.9)	1,397.2 (3,233.2)
2003	8,652.2 (42,284.4)	4.4 (11.5)	1,622.9 (4,038.6)
2004	8,687.9 (30,974.6)	4.1 (8.3)	1,794.4 (4,940.0)
2005	9,372.2 (33,690.8)	4.2 (9.4)	1,926.4 (5,090.3)
2006	39,484.9 (70,928.0)	6.0 (12.7)	8,020 (10,820.7)
2007	43,802.4 (71,712.2)	5.4 (7.3)	8,718 (10,218)

Annual Cumulative Cost for Avoidable Hospitalizations

San Mateo County, 1992-2007

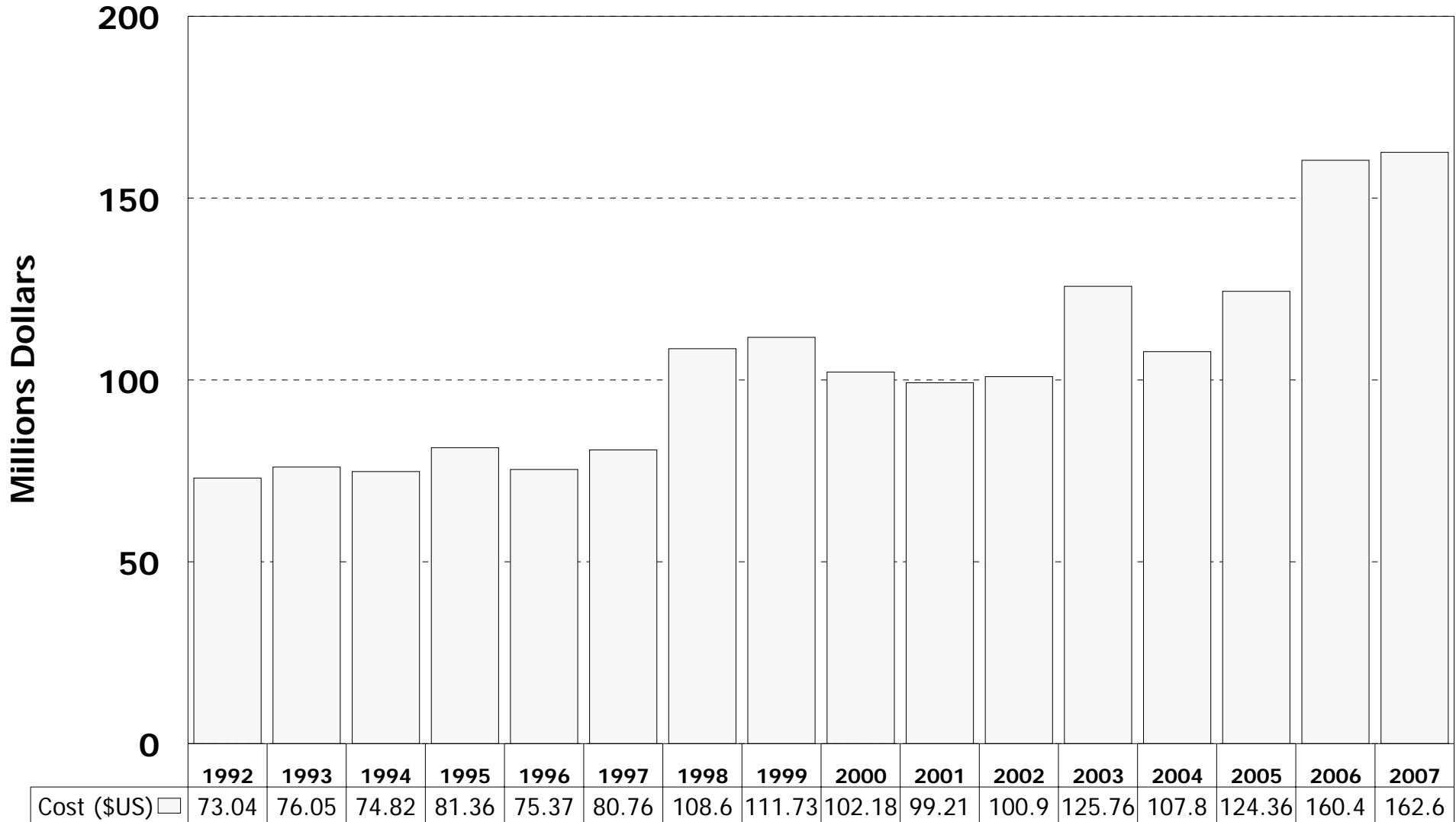

All costs are adjusted to 2000 US dollars
 Source: Office of Statewide Health Planning and Development, Patient Discharge Data, 1992-2007

Expected Source of Payment for Avoidable Hospitalizations

Cumulative Data, San Mateo County, 1992-2007

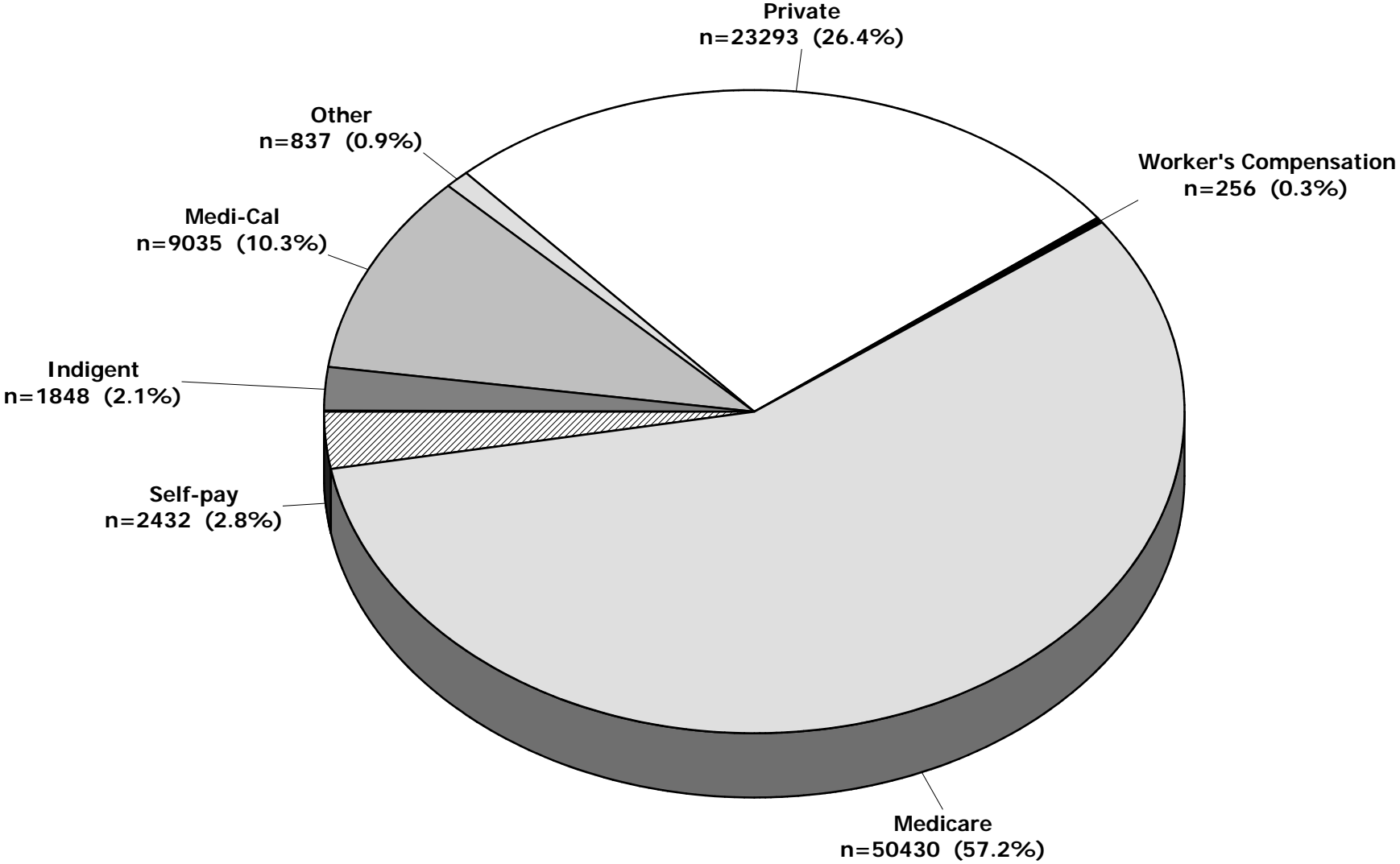

Rates are age-adjusted and standardized to Year 2000 population
Source: Office of Statewide Planning and Development, Patient Discharge Data, 1992-2007

Expected Source of Payment for Avoidable Hospitalizations

San Mateo County, 1992-2007

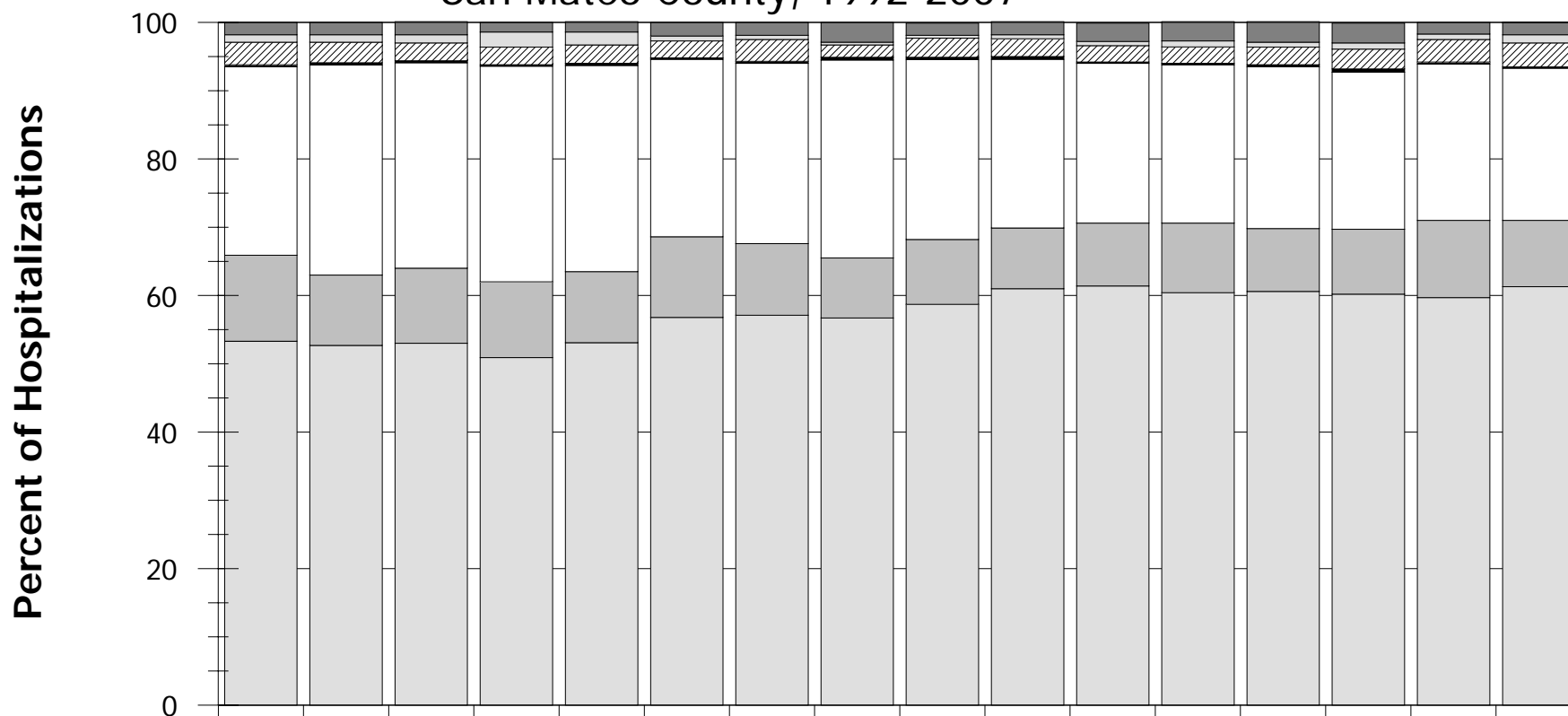

	1992	1993	1994	1995	1996	1997	1998	1999	2000	2001	2002	2003	2004	2005	2006	2007
Indigent	1.8	1.8	1.9	1.4	1.5	2	1.9	2.9	1.8	1.9	2.7	2.8	3	2.9	1.7	1.8
Other	1.1	1.1	1.2	2.2	1.9	0.7	0.6	0.4	0.4	0.6	0.6	0.9	0.7	0.9	0.8	1.2
Self-pay	3.3	3	2.6	2.6	2.7	2.5	3.2	1.8	2.8	2.6	2.4	2.4	2.6	2.9	3.3	3.5
Worker's Compensation	0.3	0.3	0.3	0.2	0.3	0.2	0.3	0.4	0.3	0.4	0.2	0.2	0.3	0.5	0.3	0.2
Private	27.6	30.8	30.1	31.6	30.2	26	26.4	29	26.4	24.7	23.4	23.2	23.7	23	22.9	22.3
Medi-Cal	12.6	10.3	11	11.1	10.4	11.8	10.5	8.8	9.5	8.9	9.2	10.2	9.2	9.5	11.3	9.7
Medicare	53.3	52.7	53	50.9	53.1	56.8	57.1	56.7	58.7	61	61.4	60.4	60.6	60.2	59.7	61.3

Avoidable Hospitalizations by Specific Diagnoses

Ranked by Cumulative Frequency, San Mateo County, 1992-2007

Rank	Specific Diagnosis Category	Cumulative Number	Average Annual Number	Average Annual Rate
1	Pneumonia	28154	1760	24.9
2	Congestive Heart Failure	26587	1662	23.5
3	Cellulitis	11318	707	10
4	Perforated or Bleeding Ulcer	6023	376	5.3
5	Asthma	5627	352	5
6	Pyelonephritis	3280	205	2.9
7	Ruptured Appendix	3177	199	2.8
8	Diabetic Ketoacidosis or Coma	2663	166	2.4
9	Malignant Hypertension	577	36	0.5
10	Hypokalemia	485	30	0.4
11	Gangrene	154	10	0.1
12	Immunizable Conditions	82	5	0.1

Rates are unadjusted

Source: Office of Statewide Planning and Development, Patient Discharge Data, 1992-2007

Avoidable Pneumonia Hospitalizations by Sex

5-Year Moving Averages, San Mateo County, 1992-2007

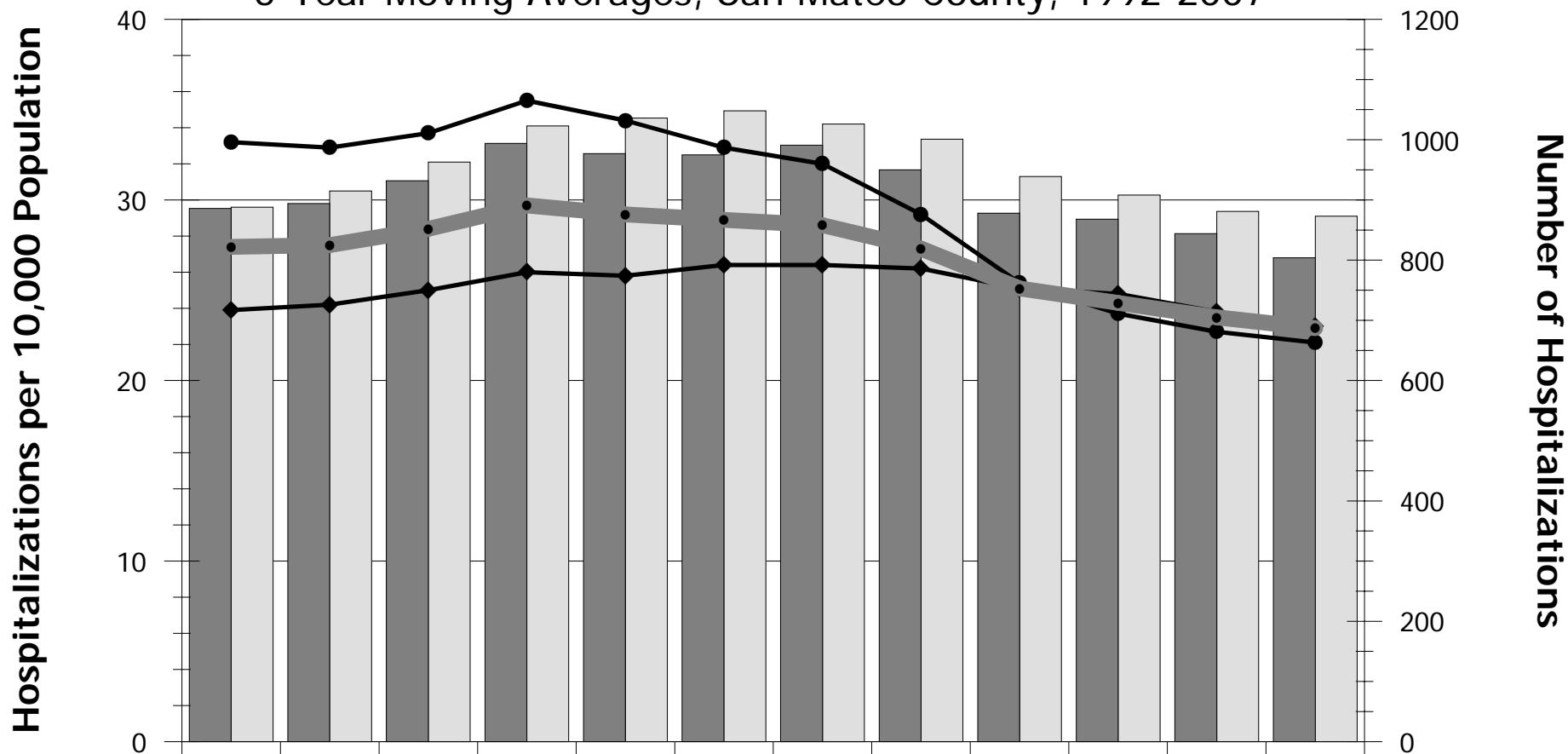

	1992-96	1993-97	1994-98	1995-99	1996-00	1997-01	1998-02	1999-03	2000-04	2001-05	2002-06	2003-07
Overall Rate	27.4	27.5	28.4	29.7	29.2	28.9	28.6	27.3	25.1	24.3	23.5	22.9
Number Male	886	894	932	994	977	975	991	950	878	868	844	804
Rate Male	33.2	32.9	33.7	35.5	34.4	32.9	32	29.2	25.4	23.7	22.7	22.1
Number Female	888	915	963	1023	1036	1048	1026	1001	939	908	881	873
Rate Female	23.9	24.2	25	26	25.8	26.4	26.4	26.2	25.1	24.8	23.8	23

Rates are age-adjusted and standardized to Year 2000 population. Includes individuals with "other" and "unknown" race and ethnicity.

Source: Office of Statewide Planning and Development, Patient Discharge Data, 1992-2007

Avoidable Pneumonia Hospitalizations by Race/Ethnicity

5-Year Moving Averages, San Mateo County, 1992-2007

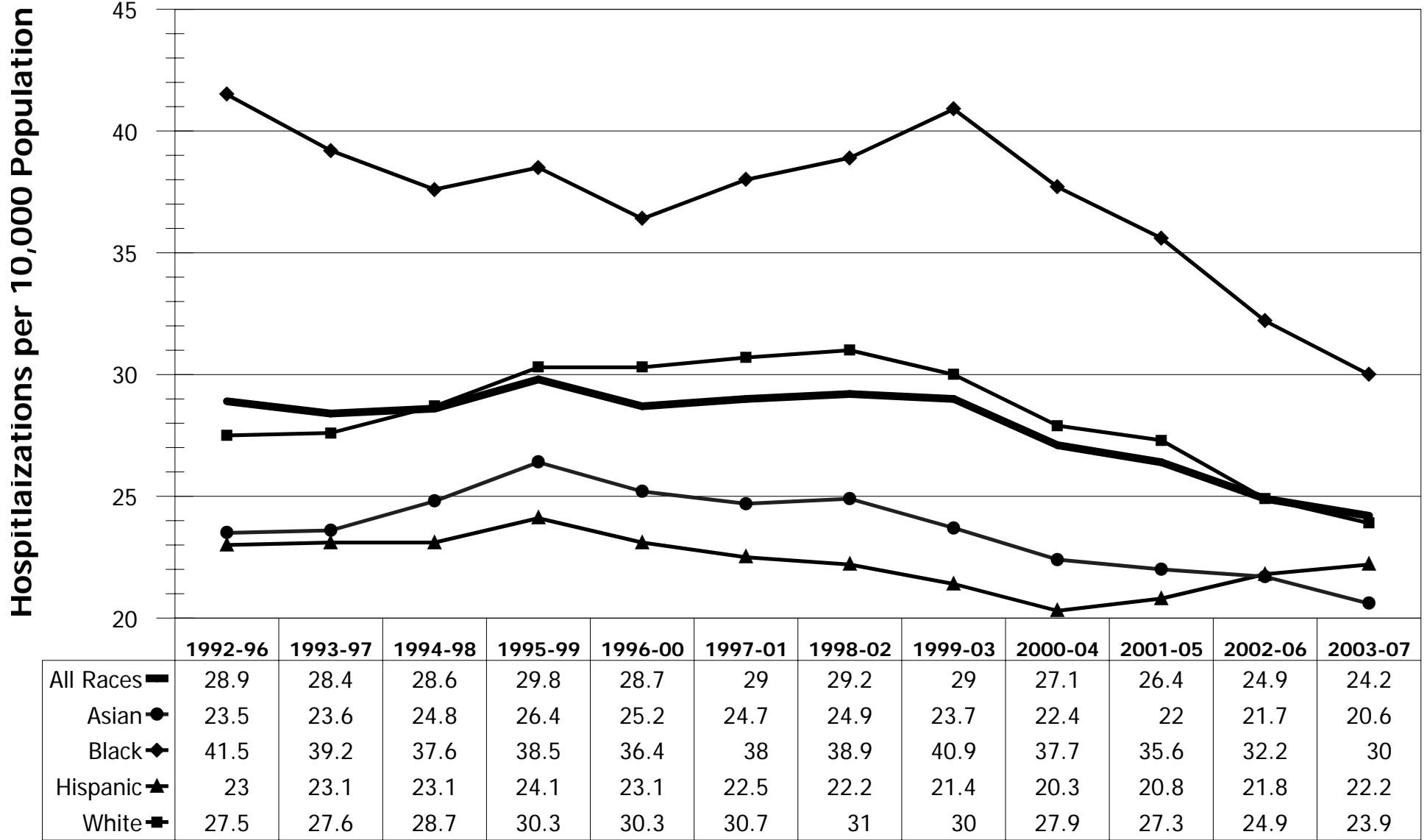

Rates are age-adjusted and standardized to Year 2000 population. Does not include individuals with "other" and "unknown" race and ethnicity.

Source: Office of Statewide Planning and Development, Patient Discharge Data, 1992-2007

HOSP-42

Avoidable Congestive Heart Failure Hospitalizations by Sex

5-Year Moving Averages, San Mateo County, 1992-2007

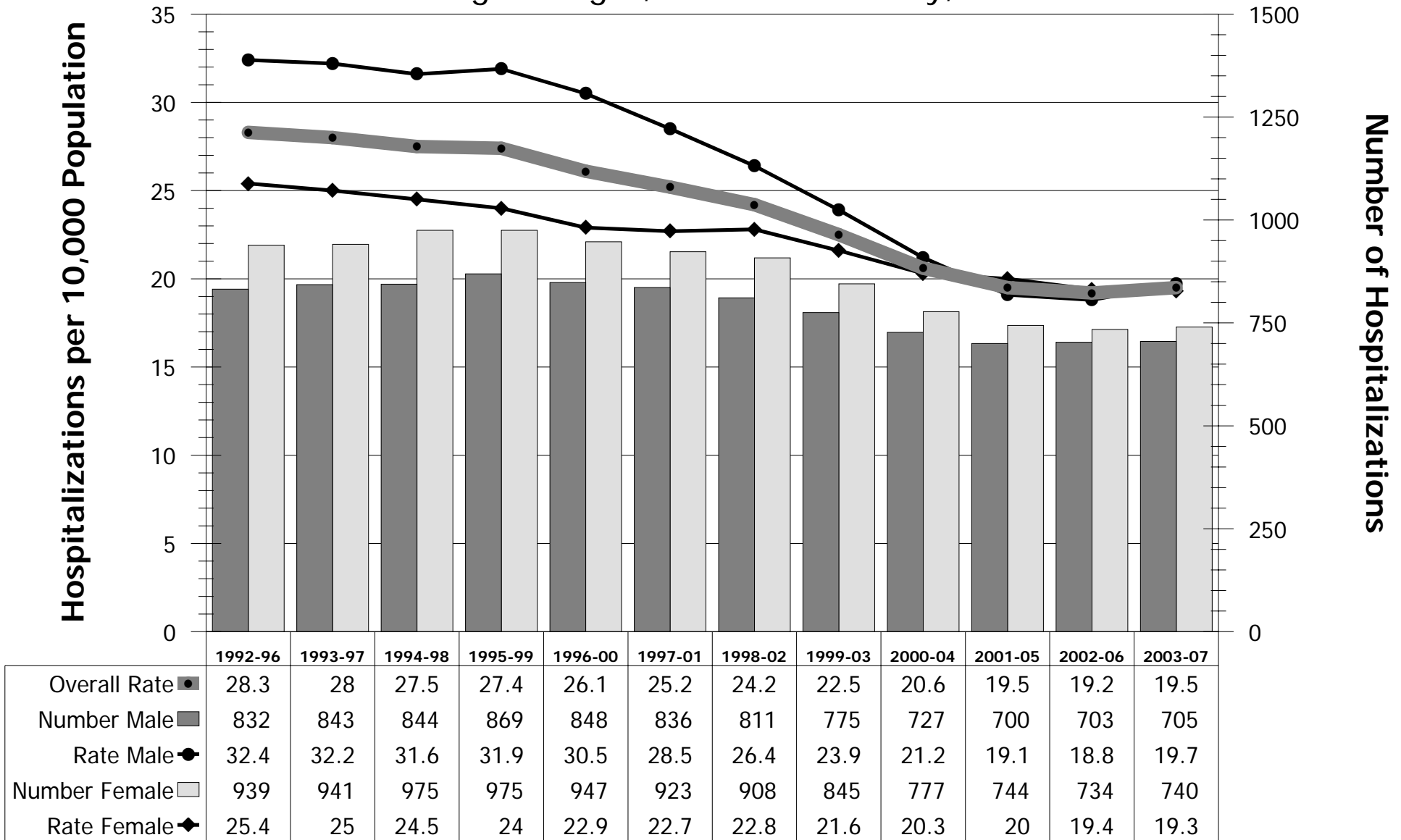

Rates are age-adjusted and standardized to Year 2000 population. Includes individuals with "other" and "unknown" race and ethnicity.
 Source: Office of Statewide Planning and Development, Patient Discharge Data, 1992-2007

Avoidable Congestive Heart Failure Hospitalizations by Race/Ethnicity

5-Year Moving Averages, San Mateo County, 1992-2007

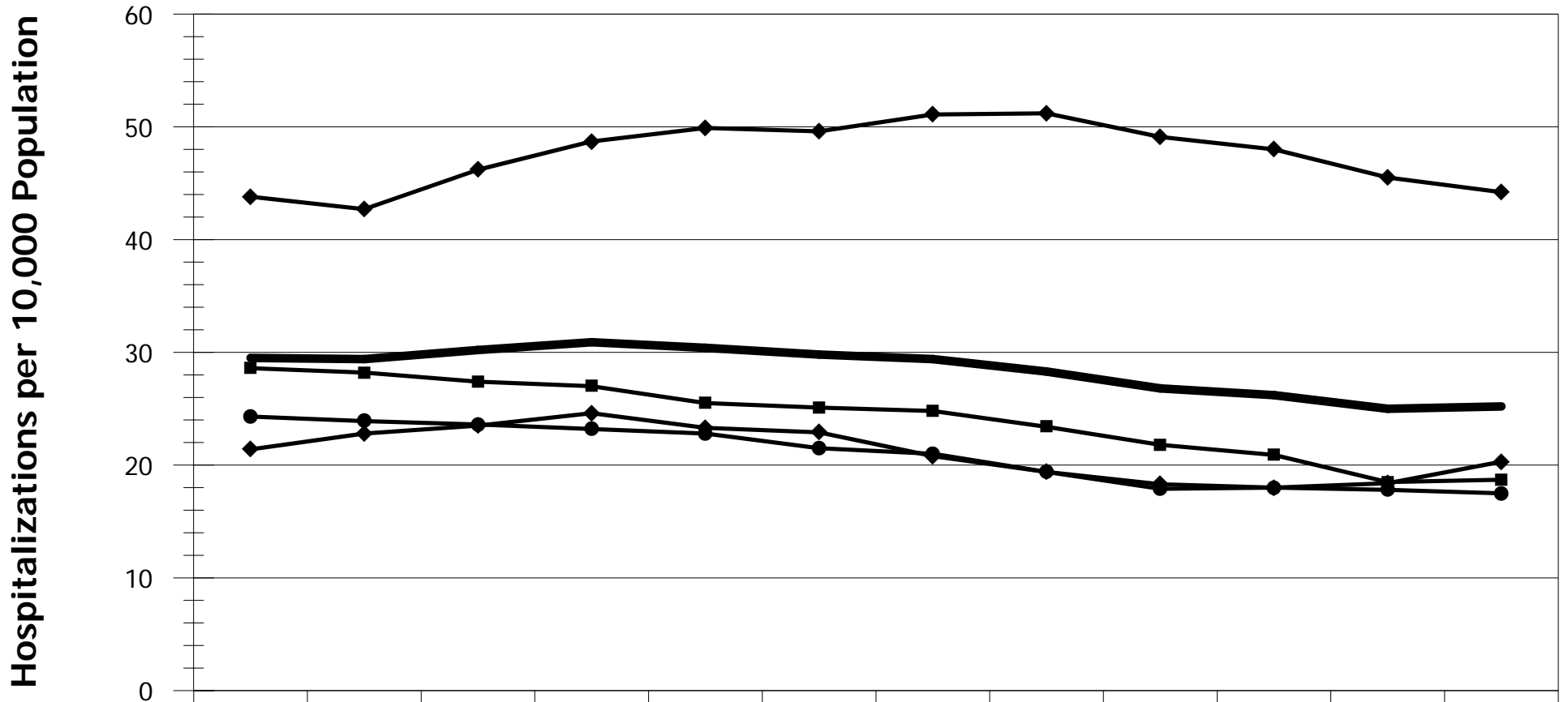

	1992-1996	1993-1997	1994-1998	1995-1999	1996-2000	1997-2001	1998-2002	1999-2003	2000-2004	2001-2005	2002-2006	2003-2007
All Races ■	29.5	29.4	30.2	30.9	30.4	29.8	29.4	28.3	26.8	26.2	25	25.2
Asian ●	24.3	23.9	23.6	23.2	22.8	21.5	21	19.4	17.9	18	17.8	17.5
Black ◆	43.8	42.7	46.2	48.7	49.9	49.6	51.1	51.2	49.1	48	45.5	44.2
Hispanic ◆	21.4	22.8	23.5	24.6	23.3	22.9	20.8	19.4	18.3	18	18.4	20.3
White ■	28.6	28.2	27.4	27	25.5	25.1	24.8	23.4	21.8	20.9	18.5	18.7

Rates are age-adjusted and standardized to Year 2000 population. Does not include individuals with "other" and "unknown" race and ethnicity.
 Source: Office of Statewide Planning and Development, Patient Discharge Data, 1992-2007

Avoidable Asthma Hospitalizations by Sex

5-Year Moving Averages, San Mateo County, 1992-2007

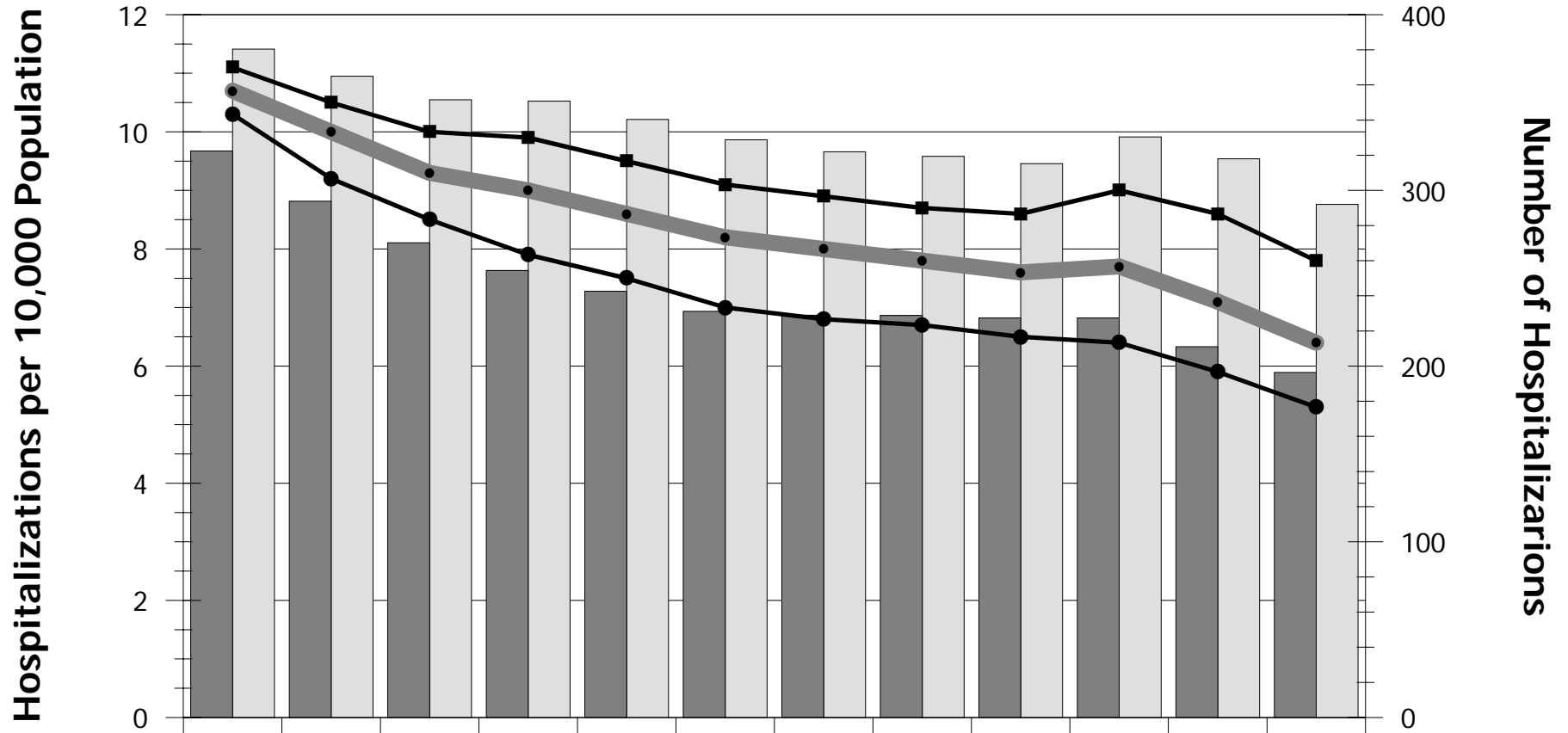

	1992-96	1993-97	1994-98	1995-99	1996-00	1997-01	1998-02	1999-03	2000-04	2001-05	2002-06	2003-07
Overall Rate ●	10.7	10	9.3	9	8.6	8.2	8	7.8	7.6	7.7	7.1	6.4
Number Male ■	322.4	293.8	270.2	254.4	242.6	231.2	229	228.8	227.4	227.4	211	196.4
Rate Male ●	10.3	9.2	8.5	7.9	7.5	7	6.8	6.7	6.5	6.4	5.9	5.3
Number Female □	380.4	365	351.6	350.8	340.4	328.8	322	319.4	315.2	330.4	318	292
Rate Female ■	11.1	10.5	10	9.9	9.5	9.1	8.9	8.7	8.6	9	8.6	7.8

Rates are age-adjusted and standardized to Year 2000 population. Includes individuals with "other" and "unknown" race and ethnicity.
 Source: Office of Statewide Planning and Development, Patient Discharge Data, 1992-2007

Avoidable Asthma Hospitalizations by Race/Ethnicity

5-Year Moving Averages, San Mateo County, 1992-2007

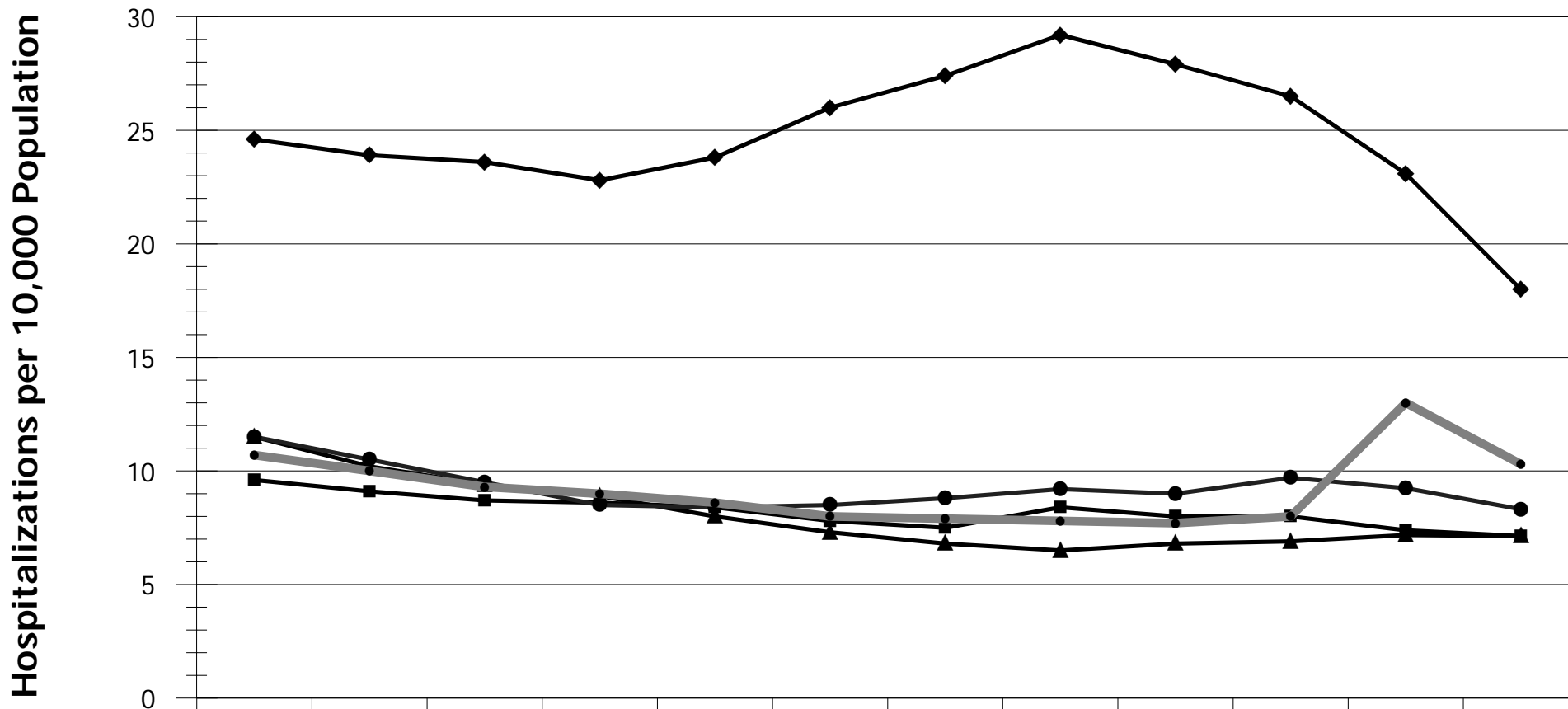

	1992-96	1993-97	1994-98	1995-99	1996-00	1997-01	1998-02	1999-03	2000-04	2001-05	2002-06	2003-07
All Races ■	10.7	10	9.3	9	8.6	8	7.9	7.8	7.7	8	13	10.3
Asian ●	11.5	10.5	9.5	8.5	8.4	8.5	8.8	9.2	9	9.7	9.24	8.31
Black ◆	24.6	23.9	23.6	22.8	23.8	26	27.4	29.2	27.9	26.5	23.09	17.99
Hispanic ▲	11.5	10.2	9.4	8.9	8	7.3	6.8	6.5	6.8	6.9	7.18	7.13
White/Other ■	9.6	9.1	8.7	8.6	8.4	7.8	7.5	8.4	8	8	7.39	7.13

Rates are age-adjusted and standardized to Year 2000 population. Does not include individuals with "other" and "unknown" race and ethnicity.

Source: Office of Statewide Planning and Development, Patient Discharge Data, 1992-2007

Avoidable Asthma Hospitalizations by Age Group

Average Annual Rate, San Mateo County, 1992-2007

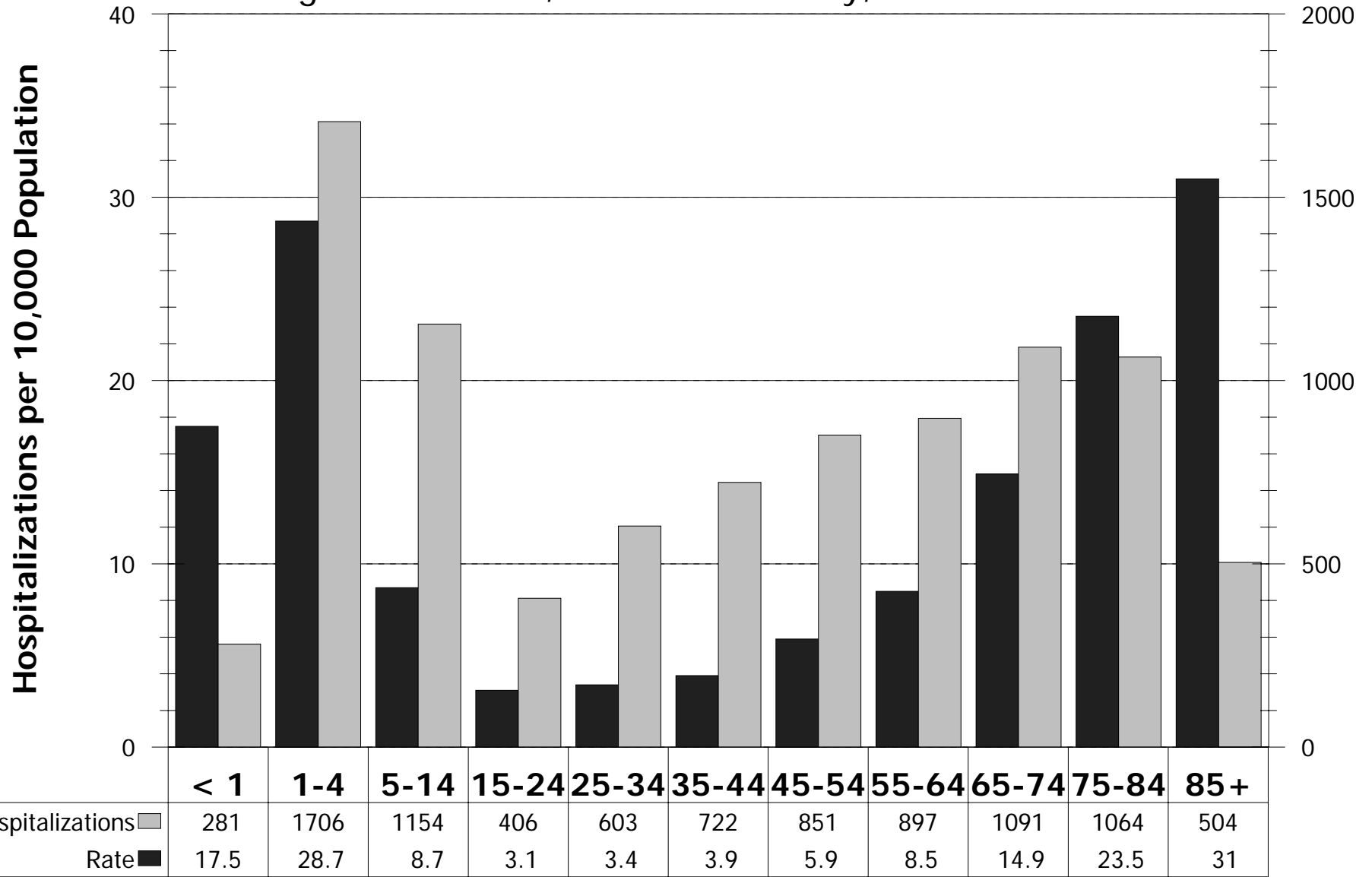

Rates are unadjusted

Source: Office of Statewide Planning and Development, Patient Discharge Data, 1992-2007