

2011 Community Assessment

Health & Quality of Life in San Mateo County



Sponsored by
**The Healthy Community Collaborative
of San Mateo County**

Summer 2011

We are pleased to deliver the sixth Community Assessment of the San Mateo County Community (full report and all previous reports available at www.smhealth.org/hpp or <http://www.plsinfo.org/healthysmc>). The main objective of this report is to gain insight into current conditions and trends of various health indicators and to identify areas for improvement. The data provides a lens through which the overall health and well being of county residents can be assessed. It is our hope that the findings of this report will serve as a planning tool for key stakeholders to make data-driven policy recommendations that can efficiently and effectively meet the needs of county residents as well as inspire new programs that focus on the most critical health care needs of our diverse population.

The assessment affirms that San Mateo County compares favorably to our state and the nation on many health and quality of life measures. For a majority of San Mateo County residents, our community is viewed as a wonderful place to live, work, raise a family and lead a healthy life.

However, the report shows that certain segments of the population in San Mateo County still do not experience good health and high quality of life. It also shows that some less than optimal health and quality of life issues are more prevalent here than in other parts of the state and country. We hope that this report can be used by the community to build on its strengths and focus on ongoing efforts on the key health problems experienced by people living here.

While many of the health issues presented here are complex and interrelated and require changes in public policy, the environment and the health care system, there are many things

that an individual can do to be healthier. We strongly encourage every resident to take at least these steps towards a healthier future:

- Eat at least five servings of fruits and vegetables per day
- Exercise at least 20-30 minutes on most days of the week
- Don't smoke
- Maintain a proper weight
- If you drink alcohol, drink in moderation, no more than 1-2 drinks per day

Sincerely,

The Healthy Community Collaborative of San Mateo County

Healthy Community Collaborative Members 2011

Beauregard, Sharon Keating
Director, Community Partnerships
Stanford Hospital & Clinics

Fama, Cheryl
Executive Director
Peninsula Health Care District

Harven, William
Management Analyst III
Human Service Agency

Kamman, Jan
Manager, Community Outreach
Seton Medical Center

Kemist, JoAnn, MS
Senior Executive, Community/Mission/Support
Sequoia Hospital

Michelson, Lee
Executive Director
Sequoia Healthcare District

Lui, Daisy
Health Educator
Health Plan of San Mateo

Mayer, Sara T (ST)
Director of Health Policy & Planning
San Mateo County Health Department

Michelin, Pat
Program Manager
Peninsula Library System
Community Information Program

Morrow, M.D., Scott, Co-Chair
Health Officer and Agency Medical Director
San Mateo County Health Services

O'Clair, Margie
Vice President, Planning & Marketing
Mills-Peninsula Health Services

Pugh, Karen
Public Information Officer
San Mateo Medical Center

Roney, Candace
Executive Director, Community Services
Lucile Packard Children's Hospital

Serafin-Dickson, Francine
Executive Director
Hospital Consortium of San Mateo County

Styles, Douglas
DeSimone, Kim
Youth & Family Enrichment Services/StarVista

Violet, Marie, Co-Chair
Director, Health & Wellness Services
Sequoia Hospital

Wahl, Stephan
Public Affairs/Community & Government Relations Specialist
Kaiser Foundation Hospital/Health Plan

SCOPE OF THIS ASSESSMENT

The Healthy Community Collaborative of San Mateo County is a group of San Mateo County organizations interested in the community's health. The Healthy Community Collaborative (HCC) was formulated in 1995 of hospitals and health related organizations in San Mateo County to focus and address community health needs of the county residents. The HCC oversees the triennial Community Needs Assessment: Health & Quality of Life in San Mateo County. The HCC and individual hospitals utilize the Community Needs Assessment to identify opportunities to be addressed through programs or policy. These initiatives and programs are developed to address community health and service efforts which will benefit and improve the health of local residents. In addition, the Hospital Consortium of San Mateo County, which includes the leadership of the hospitals and local Health Department, provides direction to HCC regarding countywide priority health initiatives.

As in 1995, 1998, 2001, 2004 and 2008, the Collaborative continues to actively determine the indicators to be studied and conducts a community needs assessment of San Mateo County. This study is part of a larger and longitudinal study, encompassing many years worth of data and trends, and should be viewed in that context. Note that, for the purposes of this assessment, "community health" is not limited to traditional health measures. This definition includes indicators relating to the quality of life (e.g., affordable housing, child care, education and employment), environmental and social factors that influence health, as well as the physical health of the county's residents. This reflects the Collaborative's view that community health is affected by many factors and cannot be adequately understood without consideration of trends outside the realm of health care.

The **2011 Community Assessment: Health & Quality of Life in San Mateo County** is designed to serve as a tool for guiding policy and planning efforts, and the information provided here should be used to formulate strategies to improve our quality of life. For participating not-for-profit hospitals, this assessment will also serve to assist in developing Community Benefit Plans pursuant to Legislative Bill 697. This report is also designed to assist facilities in meeting the new federal requirements under Health Care Reform, also known as the Patient Protection and Affordable Care Act (PPACA). In conducting this assessment, the goals of the Healthy Community Collaborative are twofold:

- To produce a functional, comprehensive community needs assessment that can be used for strategic planning of community programs and as a guideline for policy and advocacy efforts; and
- To promote collaborative efforts in the community and develop collaborative projects based on the data, community input, and group consensus.

Key Findings

- San Mateo County is among the most culturally and ethnically diverse counties. Asian and Hispanic residents, along with seniors, are expected to continue to become increasingly greater proportions of the population. We are not adequately prepared for this enormous demographic shift.
- There are two San Mateo Counties: one for the economic “haves” and one for the economic “have nots.” The gap between these two is growing.
- The actual causes of premature death are rooted in behavior, and it is estimated that as many as 50% of premature deaths are due to health risk behaviors such as tobacco use, poor diet, a lack of exercise, alcohol use, etc. Despite this, the vast majority of our community does not exhibit the most basic healthy behaviors.
- Individual health behaviors are deeply influenced by public policy and place (i.e., neighborhood conditions) to a far greater degree than we recognize. The health of San Mateo County can be improved through a greater focus by all organizations on public policy changes and place-based strategies.
- Quality health care services in the county are, for the most part, not a problem. Access and affordability are a significant problem. The lack of a comprehensive healthcare “system” is a failing, unsustainable model.
- More than one out of four San Mateo County adults believe access to mental health, substance abuse, and dental services in the county are “fair” or “poor.”
- The Internet is likely to replace physicians in the near future as the place where most people get most of their healthcare information.
- The proportion of births with adequate prenatal care has risen steadily among Black and Hispanic women, lessening the racial health disparities that have persisted in prenatal care.
- The rise in C-section rates is a disturbing trend.
- Our children are not doing much better than adults in exhibiting healthy behaviors. This will severely impact their future health.
- Adolescents engage in a variety of risky behaviors such as alcohol and drug use, tobacco use, violence, and sexual behavior. It is important to encourage in our children and adolescents those assets which will deter harmful behaviors and promote healthy development.

- Key adolescent assets where additional effort should be placed are: 1) increasing the amount of sustained caring and supportive adult/youth relationships; and 2) increasing meaningful participation of youth in community activities.
- The proportion of adults aged 60 and older is expected to roughly double over the next four decades, and Hispanics and Asians are projected to increase their representation considerably in the older population. As the fastest-growing population segment, the health and social needs of older adults require increasing attention.
- Falls are a key issue leading to hospitalization, loss of independence, and death among seniors. More resources should be directed toward this preventable condition.
- Looking at mortality rates, we are healthier now than any time in the past. However, there are storm clouds on the horizon and, unless things change, our children will lead shorter lives than ours.
- Cancers are a leading cause of death in San Mateo County. Area incidence and mortality rates vary dramatically by race/ethnicity.
- Few residents consume adequate amounts of fruits/vegetables, however, this appears to be slowly improving. Access to fresh fruits and vegetables is still an issue in some areas.
- Heart disease and stroke death rates continue to decline, while reported prevalence of high blood pressure and high blood cholesterol continues to rise.
- Since 1998, there have been significant increases in the prevalence of asthma, chronic lung disease and diabetes among San Mateo County adults.
- After decreasing for several years, we are beginning to see a disturbing rise in both gonorrhea and chlamydia.
- Poisonings (including drug overdoses), firearms and motor vehicle accidents are the leading causes of injury deaths in San Mateo County.
- Substance use (alcohol, tobacco and other drugs) is one of the most serious threats to the health of our community. Substance use carries a significant social impact, contributing to such social conditions as homelessness, violence, poverty and disease. Youth substance use is a particular concern.
- Binge drinking among young adults, especially males aged 18 to 24, has increased significantly over the last several years.

- Depression, isolation and loneliness are prevalent in San Mateo County. Mental health services to deal with depression are inadequate, as are the variety of community structures needed to deal with loneliness and isolation.
- While San Mateo County excels by most conventional measures, there are subgroups within the population who do not share the wealth. The prosperity of recent years has led to an extremely high cost of living that significantly impacts low- and middle-income families.
- A minimum-wage income in San Mateo County would be entirely consumed by child care costs for one infant.
- Nearly a third of youth aged 13 to 17 have no supervision after school.
- Disparities in childhood opportunities lead to lifelong and even multi-generational disparities in health and economic success. There is a need to increase the access of high quality comprehensive early childhood education and care to low-income families and families of color.
- We have criminalized biology.
- More than one out of four Black and Hispanic respondents believe racial and cultural tolerance in San Mateo County is “fair” or “poor,” and these proportions are increasing. While public transit use is up, it remains underutilized. We should implement appropriate incentives to encourage use of public transportation.
- Most people feel very safe in their neighborhoods, but this varies significantly by race/ethnicity.

T ABLE OF CONTENTS

Introduction	2
Roster	4
Scope of this Assessment	6
Key Findings	7
Table of Contents	10
Methods	17
Cancer	18
CA-1 Incidence of Cancer (All Cancer Sites).....	19
CA-2 Incidence of Cancer by Sex (All Cancer Sites).....	20
CA-3 Incidence of Cancer by Race/Ethnicity (All Cancer Sites)	21
CA-4 Incidence of Cancer in Males by Race/Ethnicity	22
CA-5 Incidence of Cancer in Females by Race/Ethnicity	23
CA-6 Prevalence of Cancer by Selected Cancer Type.....	24
CA-7 Prevalence of Cancer by Selected Cancer Type.....	25
CA-8 Five Most Common Types of Cancer by Sex	26
CA-9 Five Most Common Types of Cancer by Race/Ethnicity	27
CA-10 Five Most Common Types of Cancer in Males by Race/Ethnicity	28
CA-11 Five Most Common Types of Cancer in Females by Race/Ethnicity	29
CA-12 Incidence of Female Breast Cancer by Race/Ethnicity	30
CA-13 Incidence of Male Prostate Cancer by Race/Ethnicity	31
CA-14 Incidence of Male Colorectal Cancer by Race/Ethnicity	32
CA-15 Incidence of Female Colorectal Cancer by Race/Ethnicity	33
CA-16 Incidence of Male Lung Cancer by Race/Ethnicity	34
CA-17 Incidence of Female Lung Cancer by Race/Ethnicity.....	35
CA-18 Cancer Mortality (All Cancer Sites).....	36
CA-19 Cancer Mortality by Sex (All Cancer Sites).....	37
CA-20 Cancer Mortality by Race/Ethnicity (All Cancer Sites).....	38
CA-21 Cancer Mortality in Males by Race/Ethnicity (All Cancer Sites).....	39
CA-22 Cancer Mortality by in Females Race/Ethnicity (All Sites).....	40
CA-23 Cancer Mortality by Selected Cancer Type	41
CA-24 Cancer Mortality by Selected Cancer Type	42
CA-25 Five Most Common Causes of Cancer Death by Sex	43
CA-26 Five Most Common Causes of Cancer Death by Race/Ethnicity	44
CA-27 Five Most Common Causes of Cancer Death in Males by Race/Ethnicity	45
CA-28 Five Most Common Causes of Cancer Death in Females by Race/Ethnicity	46
CA-29 Female Breast Cancer Mortality by Race/Ethnicity.....	47
CA-30 Male Prostate Cancer Mortality by Race/Ethnicity.....	48

CA-31 Colorectal Cancer Mortality by Race/Ethnicity	49
CA-32 Brain and Other Nervous System Cancer Mortality by Race/Ethnicity.....	50
CA-33 Male Colorectal Cancer Mortality by Race/Ethnicity	51
CA-34 Female Colorectal Cancer Mortality by Race/Ethnicity	52
CA-35 Colorectal Cancer Mortality by Sex.....	53
CA-36 Lung Cancer Mortality by Race/Ethnicity	54
CA-37 Male Lung Cancer Mortality by Race/Ethnicity	55
CA-38 Female Lung Cancer Mortality by Race/Ethnicity	56
CA-39 Lung Cancer Mortality by Sex.....	57
Hospitalizations.....	58
HOSP-1. Hospitalizations by Sex	59
HOSP-2. Hospitalizations by Age Group and Sex	60
HOSP-3. Hospitalizations by Race/Ethnicity	61
HOSP-4. Hospitalizations by County Region.....	62
HOSP-5. Major Hospitalizations Utilization Indicators	63
HOSP-6. Daily Cost Associated with Hospitalizations	64
HOSP-7. Hospitalizations by Expected Payer Source	65
HOSP-8. Hospitalizations by General Diagnosis Category.....	66
HOSP-9. Hospitalizations by Selected Specific Diagnosis Category	67
HOSP-10. Leading Causes of Injury-Related Hospitalizations	68
HOSP-11. Causes of Injury-Related Hospitalizations	69
HOSP-12. Injury-Related Hospitalizations by Sex.....	70
HOSP-13. Injury-Related Hospitalizations by Age Group.....	71
HOSP-14. Injury-Related Hospitalizations by Race/Ethnicity	72
HOSP-15. Injury-Related Hospitalizations by County Region.....	73
HOSP-16 Hospitalizations due to Substances Causing Adverse Effects in Therapeutic Use by Sex	74
HOSP-17. Hospitalizations due to Injury from Unintentional Falls by Sex.....	75
HOSP-18. Hospitalizations due to Injury from Unintentional Falls by Age Group	76
HOSP-19. Hospitalizations due to Injury from Motor Vehicle Accidents by Sex	77
HOSP-20. Hospitalizations due to Self-Inflicted Injury by Sex	78
HOSP-21. Hospitalizations due to Injury Purposely Inflicted by Others by Sex	79
HOSP-22. Leading Causes of Substance Abuse-Related Hospitalizations	80
HOSP-23. Substance Abuse-Related Hospitalizations by Sex	81
HOSP-24. Substance Abuse-Related Hospitalizations by Age.....	82
HOSP-25. Substance Abuse-Related Hospitalizations by Race/Ethnicity	83
HOSP-26. Substance Abuse-Related Hospitalizations by County Region.....	84
HOSP-27. Avoidable Hospitalizations	85
HOSP-28. Avoidable Hospitalizations by Sex	86
HOSP-29. Avoidable Hospitalizations by Age Group (Average Annual Rate)	87
HOSP-30. Avoidable Hospitalizations by Age Group (5 Yr moving Averages)	88
HOSP-31. Avoidable Hospitalizations by Race/Ethnicity (5 Yr moving Averages).....	89
HOSP-32. Avoidable Hospitalizations by Race/Ethnicity and Age Group (Cumulative Data, Ages under 25 Years)	90
HOSP-33. Avoidable Hospitalizations by Race/Ethnicity and Age Group (Cumulative	

Data, Ages 25-64)	91
HOSP-34. Avoidable Hospitalizations by Race/Ethnicity and Age Group (Cumulative Data, Ages 65 and older).	92
HOSP-35. Avoidable Hospitalizations by County Region (3 yr Moving Averages)	93
HOSP-36. Major Avoidable Hospitalizations Utilization Indicators	94
HOSP-37. Annual Cumulative Cost for Avoidable Hospitalizations	95
HOSP-38. Expected Source of Payment for Avoidable Hospitalizations	96
HOSP-39. Expected Source of Payment for Avoidable Hospitalizations	97
HOSP-40. Avoidable Hospitalizations by Specific Diagnoses	98
HOSP-41. Avoidable Pneumonia Hospitalizations by Sex	99
HOSP-42. Avoidable Pneumonia Hospitalizations by Race/Ethnicity	100
HOSP-43. Avoidable Congestive Heart Failure Hospitalizations by Sex	101
HOSP-44. Avoidable Congestive Heart Failure Hospitalizations by Race/Ethnicity	102
HOSP-45. Avoidable Asthma Hospitalizations by Sex	103
HOSP-46. Avoidable Asthma Hospitalizations by Race/Ethnicity	104
HOSP-47. Avoidable Asthma Hospitalizations by Age Group	105

Infectious Diseases 106

ID-2. Comparison of Annual AIDS Incidence Rates	107
ID-3. Incidence and Prevalence of AIDS by Year	108
ID-4. People Living with AIDS, by Gender	109
ID-5. People Living with AIDS, by Race/Ethnicity	110
ID-6. People Living with AIDS, by Gender within Race/Ethnicity	111
ID-7. Cumulative AIDS Cases, by Gender and Age	112
ID-8. Incidence of AIDS in Males by Race/Ethnicity	113
ID-9. Incidence of AIDS in Females by Race/Ethnicity	114
ID-10a. Male AIDS Risk Factor by Race/Ethnicity	115
ID-10b. Male AIDS Risk Factor by Race/Ethnicity (continued)	116
ID-11a. Female AIDS Risk Factor by Race/Ethnicity	117
ID-11b. Female AIDS Risk Factor by Race/Ethnicity (continued)	118
ID-12. AIDS Mortality by Race/Ethnicity (5 Yr moving Averages)	119
ID-13. Comparison of Annual Chlamydia Incidence Rates	120
ID-14. Incidence of Chlamydia in Males by Race/Ethnicity	121
ID-15. Incidence of Chlamydia in Females by Race/Ethnicity	122
ID-16. Incidence of Chlamydia by Sex, Age and Race/Ethnicity	123
ID-17. Comparison of Annual Gonorrhea Incidence Rates	124
ID-18. Incidence of Gonorrhea in Males by Race/Ethnicity	125
ID-19. Incidence of Gonorrhea in Males by Race/Ethnicity	126
ID-20. Incidence of Gonorrhea by Sex, Age and Race/Ethnicity	127
ID-21. Comparison of Annual Primary and Secondary Syphilis Incidence Rates	128
ID-22. Incidence of Primary and Secondary Syphilis by Sex	129
ID-23. Incidence of Tuberculosis	130
ID-24. Tuberculosis by Place of Birth	131
ID-25. Country of Origin of Foreign-Born Tuberculosis Cases	132
ID-26. Incidence of Tuberculosis by Race/Ethnicity	133
ID-27. Annual Incidence of Diseases Preventable by Common Vaccines	134

ID-28. Incidence of Selected Enteric Pathogens (Number of Cases)	135
ID-29. Incidence of Selected Enteric Pathogens (5 yr Moving Averages).....	136
ID-30. Incidence of Selected Enteric Pathogens by Age	137
ID-31. Incidence of Campylobacter.....	138
ID-32. Incidence of <i>Escherichia Coli</i> O157:H7	139
ID-33. Incidence of Giardia	140
ID-34. Incidence of Salmonella	141
ID-35. Incidence of Shigella	142
ID-36. Incidence of Hepatitis A.....	143
ID-37. Incidence of Diseases Caused by Potential Biological Agents	144

Mortality..... 145

MORT-1. Frequency of Deaths by Cause and Year	146
MORT-2. Mortality by Sex.....	147
MORT-3. Mortality by Race/Ethnicity	148
MORT-4. Heart Disease Mortality by Sex	149
MORT-5. Heart Disease Mortality by Race/Ethnicity.....	150
MORT-6. Cerebrovascular Disease Mortality by Sex	151
MORT-7. Cerebrovascular Disease Mortality by Race/Ethnicity	152
MORT-8. Respiratory Disease Mortality by Sex.....	153
MORT-9. Respiratory Disease Mortality by Race/Ethnicity.....	154
MORT-10. Pneumonia and Influenza Mortality by Sex.....	155
MORT-11. Pneumonia and Influenza Mortality by Race/Ethnicity	156
MORT-12. Diabetes Mortality by Sex.....	157
MORT-13. Diabetes Mortality by Race/Ethnicity	158
MORT-14. Major Causes of Deaths Due to Injury.....	159
MORT-15. Unintentional Injury Mortality by Sex.....	160
MORT-16. Unintentional Injury Mortality by Race/Ethnicity	161
MORT-17. Major Causes of Death due to Unintentional Injury	162
MORT-18. Major Causes of Death due to Motor Vehicle Accidents.....	163
MORT-19. Major Causes of Unintentional Poisoning Deaths	164
MORT-20. Mortality Due to Unintentional Falls by Sex	165
MORT-21. Mortality Due to Unintentional Falls by Age.....	166
MORT-22. Major Causes of Death due to Unintentional Falls	167
MORT-23. Suicides by Sex	168
MORT-24. Suicides by Race/Ethnicity.....	169
MORT-25. Major Causes of Death due to Suicide.....	170
MORT-26. Homicides by Sex.....	171
MORT-27. Homicides by Race/Ethnicity.....	172
MORT-28. Major Causes of Death due to Homicide	173
MORT-29. Average Age of Death in Years	174
MORT-30. Total Years of Potential Life Lost by Cause of Death	175
MORT-31. Annual Rates of Years of Potential Life Lost	176
MORT-32. Annual Rates of Years of Potential Life Lost by Cause of Death.....	177

Maternal and Child Health..... 178

MCH-1. Number of Births and Birth Rate.....179

MCH-2a. Race Specific Birth Rates180

MCH-2b. Race Specific Births181

MCH-3. Age Specific Birth Rates182

MCH-4. Race/Ethnicity Specific Fertility Rates.....183

MCH-5. Frequency of Multiple Births184

MCH-6. Multiple Birth Type by Age Group185

MCH-7. Age Specific Multiple Birth Rates.....186

MCH-8. Births by Principal Source of Payment for Delivery187

MCH-9. Proportion of Births by Trimester of First Prenatal Care Visit188

MCH-10. Proportion of Births with Late or no Prenatal Care by Maternal Race
/Ethnicity189

MCH-11. Proportion of Births Receiving Late or no Prenatal Care by Maternal Race
/Ethnicity190

MCH-12. Proportion of Births with Adequate Prenatal Care191

MCH-13. Proportion of Births with Less than Adequate Prenatal Care by Maternal
Race/Ethnicity192

MCH-14. Proportion of Births Receiving Less than Adequate Prenatal Care by
Maternal Race/Ethnicity.....193

MCH-15. Adequacy of Prenatal Care by Principal Source of Payment for Prenatal
Care194

MCH-16. Preterm Births.....195

MCH-17. Proportion of Preterm Births by Maternal Race/Ethnicity196

MCH-18. Low Birth Weight Deliveries.....197

MCH-19. Low Birth Weight Among Twin Births.....198

MCH-20. Impact of Birth Type on Low Birth Weight Deliveries199

MCH-21. Low Birth Weight Deliveries Among Preterm Births200

MCH-22. Low Birth Weight Deliveries by Maternal Race/Ethnicity201

MCH-23. Low Birth Weight Deliveries by Adequacy of Prenatal Care202

MCH-24. Very Low Birth Weight Deliveries by Adequacy of Prenatal Care203

MCH-25. Principal Source of Payment and Proportion of Cesarean Section
Deliveries204

MCH-26. Proportion of Births Delivered by Cesarean Section.....205

MCH-27. Births to Adolescents.....206

MCH-28. Principal Source of Payment for Deliveries to Adolescents.....207

MCH-29. Births to Adolescent Females by Zip Code of Residence208

MCH-30. Distribution of Births to Adolescents by Race/Ethnicity209

MCH-31. Proportion of Adolescent Births by Trimester of First Prenatal Visit.....210

MCH-32. Low Birth Weight Deliveries to Adolescents.....211

MCH-33. Infant Mortality by Race/Ethnicities212

MCH-34. Major Congenital Causes of Infant Mortality.....213

MCH-35. Major Perinatal Causes of Infant Mortality214

MCH-36. Vaccine Coverage at Age 24 Months by County Region
(Complete 4-3-1 Series).....215

MCH-37. Vaccine Coverage at Age 24 Months by County Region

(Complete DTP/DTaP4)	216
MCH-38. Vaccine Coverage at Age 24 Months by County Region (Complete OPV/IPV3)	217
MCH-39. Vaccine Coverage at Age 24 Months by County Region (MMR1)	218
MCH-40. Vaccine Coverage at Age 24 Months by Race/Ethnicity	219
MCH-41. Vaccine Coverage at Ages 24, 27.5, 36 and 48 Months.....	220
MCH-42. Vaccine Coverage at Ages 24, 27.5, 36 and 48 Months (DTP/DTap4, OPV/IPV3, MMR1 and complete 4-3-1 Series)	221
MCH-43. Children Receiving Early MMR1.....	222
MCH-44. Children Receiving Early MMR1 by Age in Months.....	223
MCH-45. Vaccine Coverage at Ages 24, 27.5, 36 and 48 Months (DTP/DTap4, OPV/IPV3, MMR1 and complete 4-3-1 Series)	224
MCH-46. Vaccine Coverage at Ages 24, 27.5, 36 and 48 Months (DTP/DTap4, OPV/IPV3, MMR1 and complete 4-3-1 Series)	225

2011 Health and Quality of Life Projections 226

2011 Projections

1. Percent of San Mateo County Residents Exhibiting Healthy Behaviors	227
2. Percent of San Mateo County Residents who are overweight	228
3. Percent of San Mateo County Residents eating five or more servings of fruits and vegetables per day	229
4. Mean Score - Community Evaluation of Safety	230
5. Family Income needed for Self-sufficiency	231
6. Percent of third graders reading at or above the 50th National Percentile Rank by district.....	232
7. Food Stamp Cases (San Mateo July 06- May 10).....	233
8. Percent of San Mateo County Residents who perceive viewpoint/lifestyle tolerance to be fair	234
9. Trends in Crime, San Mateo County 1996-2011	235
10. Satisfaction with healthcare received is fair/poor	236
11. Rating of personal health status- Mean Score.....	237
12. Primary Source of Health Information.....	238
13. Health Care Insurance Coverage (18-64).....	239
14. Percent of San Mateo County Residents who lack healthcare coverage (18-64)	240
15. Percent of 7th graders meeting 6 of 6 Fitness Standards	241
16. Total Years of Potential Life Lost – All Causes	242
17. Rate of Years of Potential Life Lost (YPLL) in San Mateo County by Race /Ethnicity	243
18. Percent of SMC Residents who are current smokers	244
19. SMC Residents who exhibit one or more Cardiovascular Risk Factor.....	245
20. SMC Residents who do not participate in regular vigorous activities	246
21. Told more than once that Blood Pressure was high.....	247
22. Percent of SMC Residents who have been told that their blood cholesterol level was High.....	248
23. Percent of SMC Residents who are obese	249
24. Percent of SMC Residents who are diabetic	250

25. Binge Drinkers among adults aged 18-24 yrs	251
26. Would not know where to access treatment for drug related problems for self or family member if needed	252
27. SMC Residents who have experienced depression lasting two or more years	253

METHODS

Two research methodologies were applied to produce the final analyses found in this report. The first five chapters of this report involved analysis of the most current data from various sources to produce and update the graphs and tables.

- Cancer data was obtained from Surveillance, Epidemiology and End Results (SEER) Program (www.seer.cancer.gov).
- Hospitalizations data was obtained from the Office of Statewide Planning and Development, Patient Discharge Data
- HIV data was obtained HIV/AIDS Reporting System (HARS)
- Infectious disease data was obtained from the San Mateo County Disease Control Unit, California Department of Health Services, Centers for Disease Control and Prevention (CDC)
- Mortality and Maternal and Child Health Data were obtained from California Department of Health Services, Center for Health Statistics, Death and Birth Records.
- Vaccine data were obtained from the San Mateo County Immunization Program

All rates in these analyses are age-adjusted unless otherwise noted. The age-adjusted rates are standardized using the Year 2000 United States Population standards

The last chapter shows 2011 projections for selected indicators from the Health and Quality of Life Survey. Because a survey was not conducted this year, data from the previous four reports were used to produce trend lines and obtain regression equations for selected quality of life indicators. The equations were then used to project the trends for 2011. It should be noted that these are projections only, and should be interpreted and used with caution.

Cancer

Incidence Of Cancer (All Cancer Sites)

San Mateo County, 1992-2007

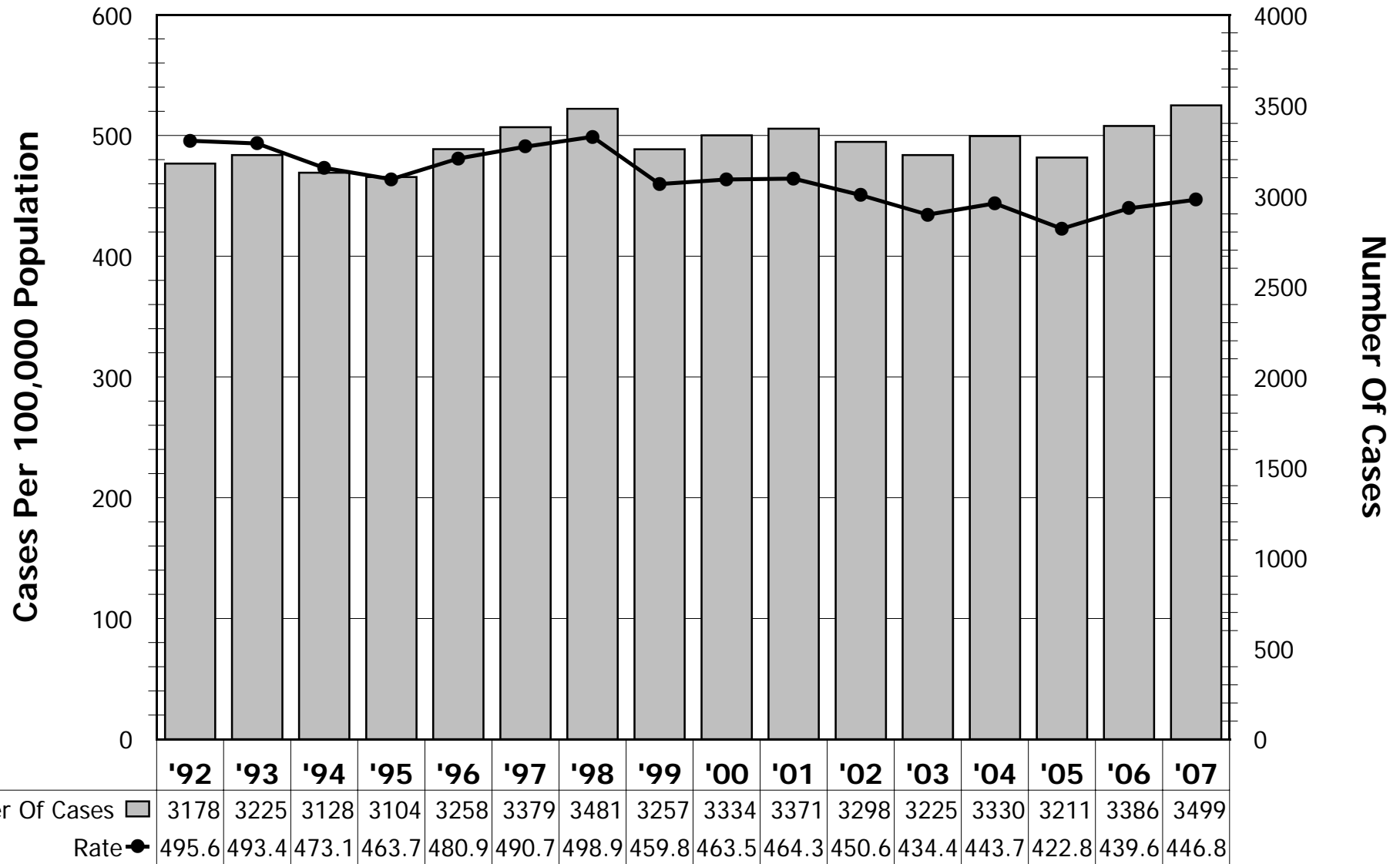

Rates are age-adjusted and standardized to Year 2000 population. Only invasive cancers (not *in situ*) are counted in the incidence calculation.

Source Data: Surveillance, Epidemiology, and End Results (SEER) Program (www.seer.cancer.gov) SEER*Stat Database: Incidence - SEER 13 Regs Research Data, Nov 2009.

Incidence Of Cancer By Sex (All Cancer Sites)

San Mateo County, 1992-2007

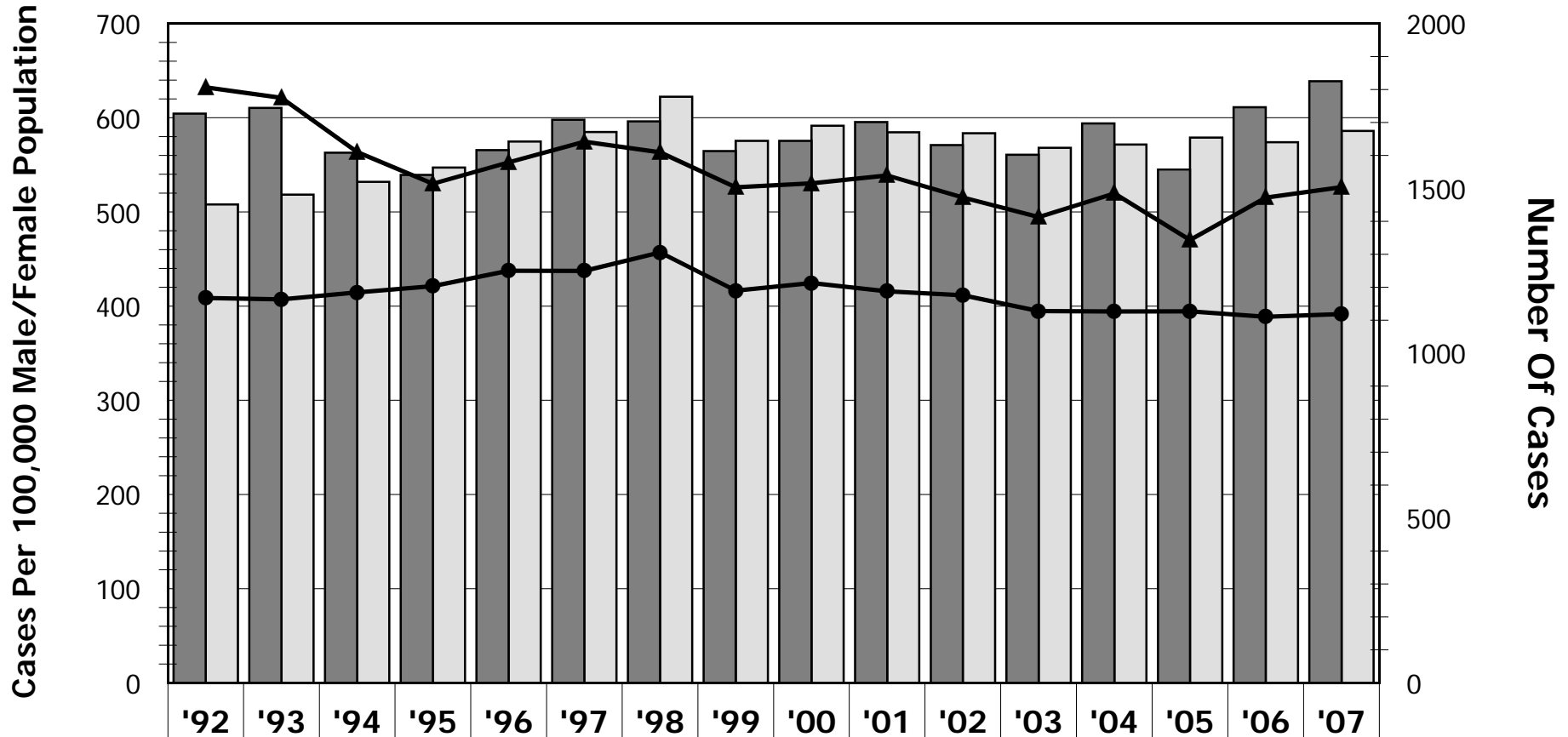

	'92	'93	'94	'95	'96	'97	'98	'99	'00	'01	'02	'03	'04	'05	'06	'07
All Cases	495.6	493.4	473.1	463.7	480.9	490.7	498.9	459.8	463.5	464.3	450.6	434.4	443.7	422.8	439.6	446.8
Number Male 	1727	1744	1608	1541	1616	1708	1703	1613	1644	1701	1631	1602	1697	1557	1746	1825
Rate Male ▲	632.2	621.1	563.6	529.9	552.6	574.6	563.3	526.1	530.3	538.7	515.3	494.5	519.7	470.2	515.1	526.3
Number Female 	1451	1481	1520	1563	1642	1671	1778	1644	1690	1670	1667	1623	1633	1654	1640	1674
Rate Female ●	408.6	407.2	414.6	421.2	437.6	437.4	457.1	416.4	424.5	415.7	411.5	394.7	394.3	394.4	388.6	391.5

Rates are age-adjusted and standardized to Year 2000 population. Only invasive cancers (not *in situ*) are counted in the incidence calculation. Source Data: Surveillance, Epidemiology, and End Results (SEER) Program (www.seer.cancer.gov) SEER*Stat Database: Incidence - SEER 13 Regs Research Data, Nov 2009.

Incidence Of Cancer By Race/Ethnicity (All Cancer Sites)

5-Year Moving Averages, San Mateo County, 1992-2007

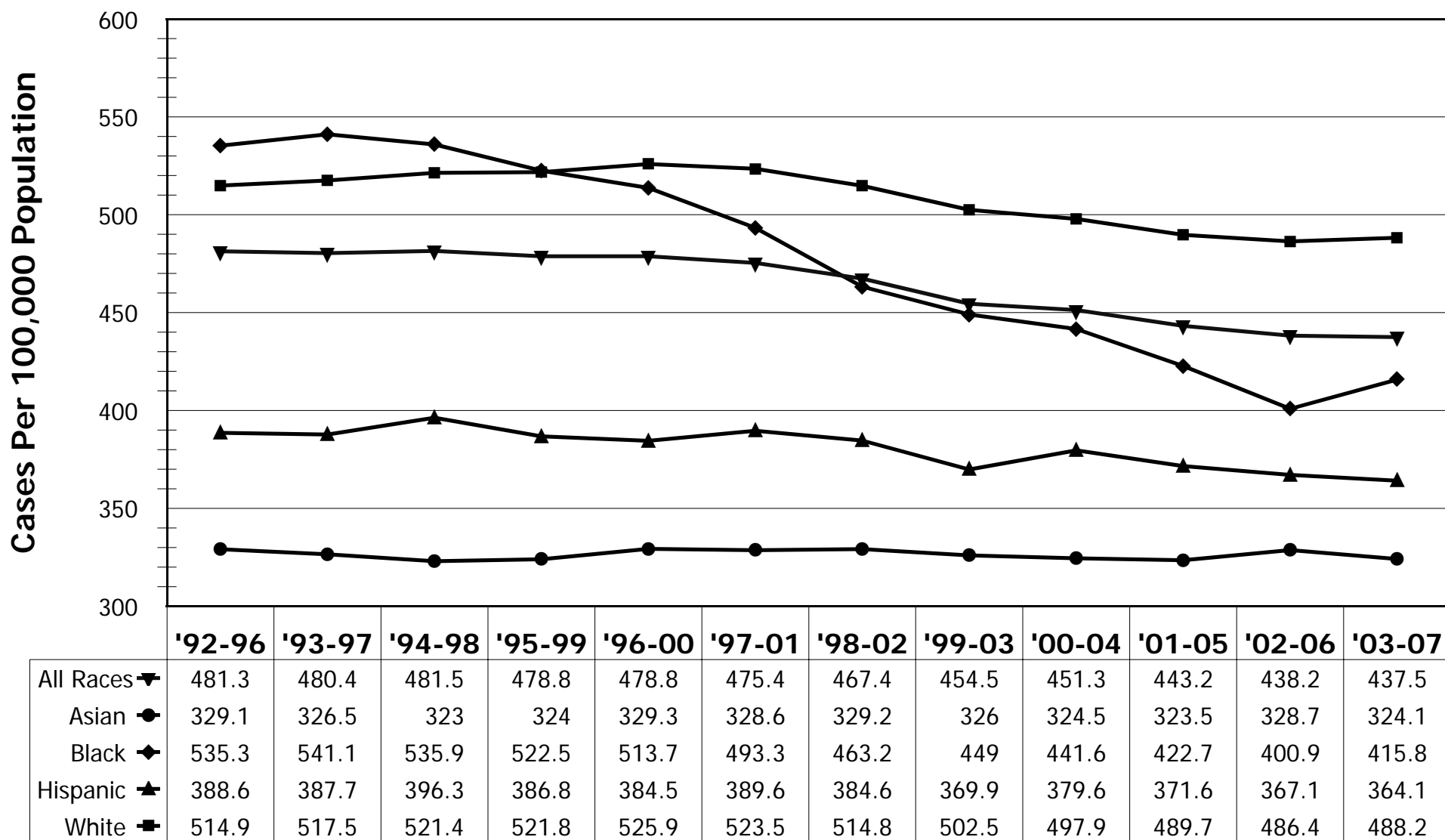

Rates are age-adjusted and standardized to Year 2000 population. Only invasive cancers (not *in situ*) are counted in the incidence calculation.
 Source Data: Surveillance, Epidemiology, and End Results (SEER) Program (www.seer.cancer.gov) SEER*Stat Database: Incidence - SEER 13 Regs Research Data, Nov 2009

Incidence Of Cancer In Males By Race/Ethnicity (All Cancer Sites)

5-Year Moving Averages, San Mateo County, 1992-2007

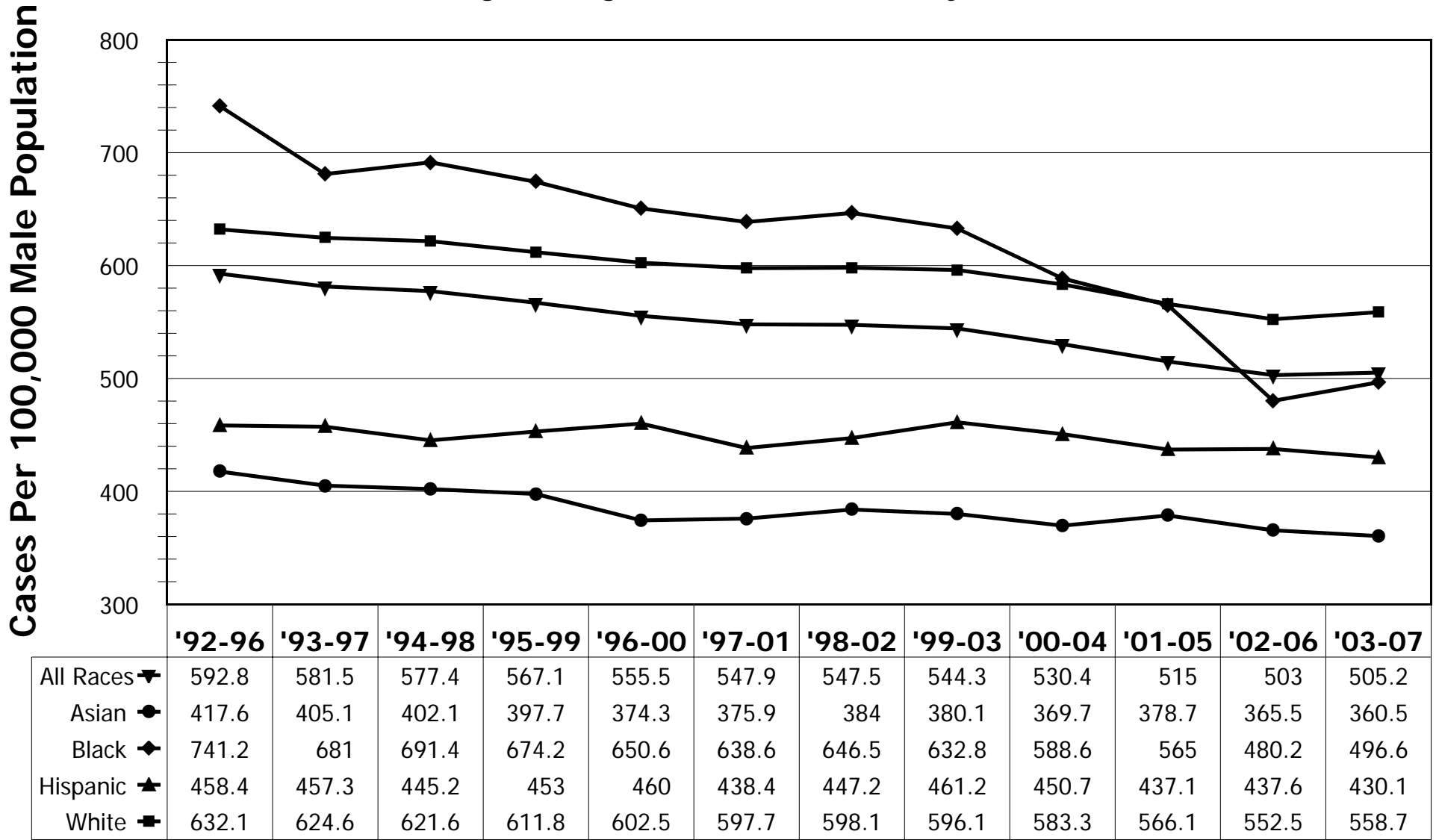

Rates are age-adjusted and standardized to Year 2000 population. Only invasive cancers (not *in situ*) are counted in the incidence calculation.
 Source Data: Surveillance, Epidemiology, and End Results (SEER) Program (www.seer.cancer.gov) SEER*Stat Database: Incidence - SEER 17 Regs Public-Use, Nov 2009

Incidence Of Cancer In Females By Race/Ethnicity (All Cancer Sites)

5-Year Moving Averages, San Mateo County, 1992-2007

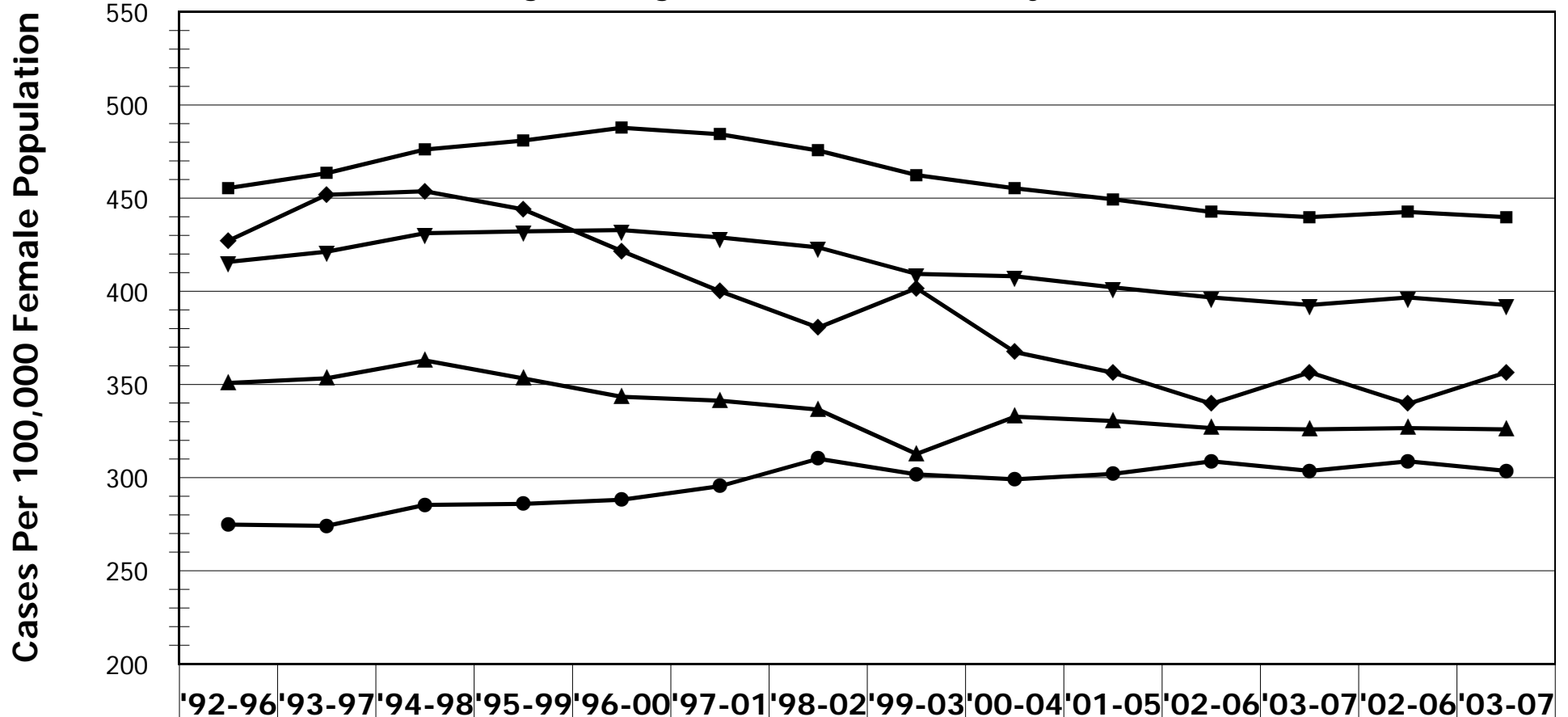

	'92-96	'93-97	'94-98	'95-99	'96-00	'97-01	'98-02	'99-03	'00-04	'01-05	'02-06	'03-07	'02-06	'03-07
All Races ▼	415.8	421.3	431.2	432.2	432.9	428.9	423.6	409.3	408.1	402.1	396.7	392.7	396.7	392.7
Asian ●	274.8	274.1	285.3	285.9	288.1	295.4	310.1	301.7	299.1	302	308.7	303.6	308.7	303.6
Black ◆	427.2	451.8	453.7	444	421.6	400	380.5	401.7	367.4	356.3	339.6	356.5	339.6	356.5
Hispanic ▲	350.8	353.3	362.9	353.2	343.4	341.3	336.5	312.7	332.7	330.4	326.6	325.9	326.6	325.9
White ■	455.4	463.4	476.1	480.9	487.8	484.3	475.6	462.4	455.3	449.4	442.6	439.8	442.6	439.8

Rates are age-adjusted and standardized to Year 2000 population. Only invasive cancers (not *in situ*) are counted in the incidence calculation.

Source Data: Surveillance, Epidemiology, and End Results (SEER) Program (www.seer.cancer.gov) SEER*Stat Database: Incidence - SEER 17 Regs Public-Use, Nov 2009

CA-5

Prevalence Of Cancer By Selected Cancer Type

Cumulative Data, San Mateo County, 2003-2007

Type of Cancer	Total Cases 1998-2002	Total Cases 2003-2007	Average Annual Number 1998-2002	Average Annual Number 2003-2007	Age-Adjusted Rate (95% CI) 2003-2007
Breast (with in situ)*	3756	3498	751	700	167.8 (162.2 - 173.5)**
Breast (not in situ)*	2930	2694	586	539	128.7 (123.9 - 133.7)**
Prostate*	2455	2543	491	509	150.9 (145.0 - 157.0)**
Lung	1993	1902	399	380	50.6 (48.3 - 52.9)
Colorectal (w/ in situ)	1933	1753	387	351	45.9 (43.7 - 48.1)
Colorectal (not in situ)	1841	1639	368	328	42.9 (40.8 - 45.1)
Skin (w/ in situ)	1204	1346	241	269	34.9 (33.1 - 36.9)
Skin (not in situ)	690	817	138	163	21.3 (19.8 - 22.8)
NH Lymphoma	761	792	152	158	21.0 (19.6 - 22.5)
Bladder	688	765	138	153	20.3 (18.9 - 21.8)
Kidney	357	501	71	100	13.3 (12.1 - 14.5)
Uterine* (w/ in situ)	505	483	101	97	22.8 (20.8 - 25.0)**
Uterine* (not in situ)	501	481	100	96	22.7 (20.7 - 24.8)**
Pancreatic	394	440	79	88	11.5 (10.4 - 12.6)
Leukemia	437	420	87	84	11.4 (10.3 - 12.5)
Oropharyngeal (w/ in situ)	323	392	65	78	10.2 (9.2 - 11.3)
Oropharyngeal (not in situ)	307	381	61	76	10.0 (9.0 - 11.0)
Liver	188	325	38	65	8.3 (7.4 - 9.3)
Thyroid	259	311	52	62	8.3 (7.4 - 9.3)
Stomach	318	289	64	58	7.6 (6.7 - 8.5)
Ovarian*	315	265	63	53	12.7 (11.2 - 14.4)**
Brain	197	220	39	44	5.9 (5.2 - 6.8)
Multiple Myeloma	175	198	35	40	5.2 (4.5 - 6.0)
Esophageal	140	138	28	28	3.7 (3.1 - 4.3)
Cervical*	137	115	27	23	5.8 (4.8 - 7.0)**
Hodgkin's Lymphoma	81	89	16	18	2.5 (2.0 - 3.1)

Rates are age-adjusted, standardized to Year 2000 population, and are cumulative for the five-year period 2003-2007; per 100,000 population

*Sex-specific counts for cancers affecting only males or only females(or female breast cancer)

**Sex-specific rates are also shown for cancers affecting only males or only females(or female breast cancer)

Source Data: Surveillance, Epidemiology, and End Results (SEER) Program (www.seer.cancer.gov) SEER*Stat Database: Incidence-SEER 13 Regs Research Data, Nov 2009

Prevalence Of Cancer By Selected Cancer Type

Cumulative Data, San Mateo County, 2003-2007

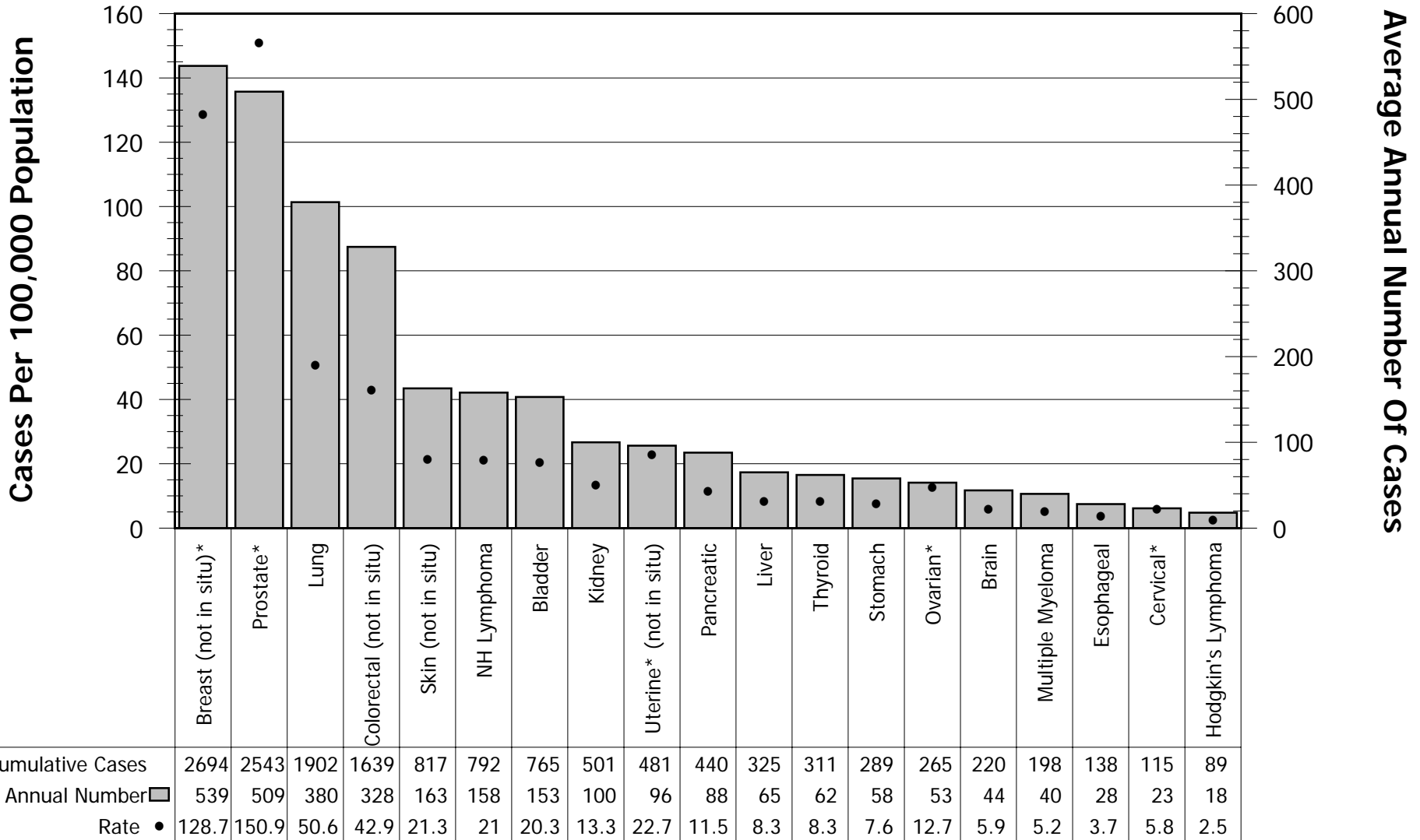

Rates are age-adjusted, standardized to Year 2000 population, and are cumulative for the five-year period 2003-2007

*Sex-specific counts and rates are shown for cancers affecting only males or only females (or female breast cancer)

Source Data: Surveillance, Epidemiology, and End Results (SEER) Program (www.seer.cancer.gov) SEER*Stat Database: Incidence - SEER 13 Regs Research Data, Nov 2009 Sub

Five Most Common Types Of Cancer By Sex

Cumulative Data, San Mateo County, 2003-2007

Rank	Both Sexes n (% of all cases) Rate (95% CI)	Males n (% of male cases) Rate (95% CI)	Females n (% of female cases) Rate (95% CI)
1	Breast 2718 (16.3%) 69.8 (67.1, 72.5)	Prostate 2543 (30.2%) 150.9 (145.0, 157.0)	Breast 2694 (32.8%) 128.7 (123.9, 133.7)
2	Prostate 2543 (15.3%) 67 (64.4, 69.7)	Lung 940 (11.2%) 58.1 (54.4, 62.0)	Lung 962 (11.7%) 45.2 (42.4, 48.2)
3	Lung 1902 (11.4%) 50.6 (48.3, 52.9)	Colorectal 816 (9.7%) 49.1 (45.8, 52.7)	Colorectal 823 (10.0%) 38.4 (35.8, 41.1)
4	Colorectal 1639 (9.8%) 42.9 (40.8, 45.1)	Bladder 578 (6.9%) 36.5 (33.6, 39.7)	Uterine 481 (5.8%) 22.7 (20.7, 24.8)
5	Skin 817 (4.9%) 21.3 (19.8, 22.8)	Skin 471 (5.6%) 27.7 (25.2, 30.3)	Non-Hodgkin's Lymphoma 359 (4.4%) 17.2 (15.4, 19.1)
Total (All Cancers)	16651	8427	8224

Rates are age-adjusted, standardized to Year 2000 population, and are cumulative for the five-year period 2003-2007; per 100,000 population
 Source Data: Surveillance, Epidemiology, and End Results (SEER) Program (www.seer.cancer.gov) SEER*Stat Database: Incidence - SEER 13 Regs Research Data, Nov 2009 Sub (1992-2007)

Five Most Common Types Of Cancer By Race/Ethnicity

Cumulative Data, San Mateo County, 2003-2007

Rank	Asian	Black	Hispanic	White
	N (% of cases) Rate (95% CI)	N (% of cases) Rate (95% CI)	N (% of cases) Rate (95% CI)	N (% of cases) Rate (95% CI)
1	Breast 515 (19.0%) 56.3 (51.5, 61.5)	Prostate 124 (21.0%) 82.4 (68.4, 98.6)	Prostate 258 (14.9%) 58.8 (51.7, 66.5)	Breast 1866 (16.3%) 79.2 (75.6, 83.0)
2	Prostate 369 (13.6%) 47.1 (42.3, 52.2)	Lung 106 (17.9%) 76.3 (62.3, 92.6)	Breast 253 (14.6%) 47.7 (41.8, 54.3)	Prostate 1739 (15.2%) 72.7 (69.3, 76.3)
3	Colorectal 331 (12.2%) 39.5 (35.3, 44.1)	Breast 75 (12.7%) 52.7 (41.3, 66.3)	Colorectal 187 (10.8%) 40.5 (34.6, 47.0)	Lung 1365 (11.9%) 56.0 (53.1, 59.2)
4	Lung 294 (10.8%) 38.5 (34.1, 43.3)	Colorectal 57 (9.6%) 41.5 (31.3, 54.0)	Lung 136 (7.8%) 32.5 (27.1, 38.5)	Colorectal 1057 (9.2%) 43.0 (40.4, 45.8)
5	Liver 133 (4.9%) 16.0 (13.3, 19.0)	Pancreas 26 (4.4%) 19.6 (12.7, 28.8)	Kidney 83 (4.8%) 17.0 (13.4, 21.2)	Skin 721 (6.3%) 32.1 (29.7, 34.7)
Total (All Cancers)	2710	591	1736	11457

Rates are age-adjusted, standardized to Year 2000 population, and are cumulative for the five-year period 2003-2007; per 100,000 population
Source Data: Surveillance, Epidemiology, and End Results (SEER) Program SEER*Stat Database: Incidence - SEER 13 Regs Research Data, Nov 2009

Five Most Common Types Of Cancer In Males By Race/Ethnicity

Cumulative Data, San Mateo County, 2003-2007

Rank	Asian	Black	Hispanic	White
	N (% of cases) Rate (95% CI)	N (% of cases) Rate (95% CI)	N (% of cases) Rate (95% CI)	N (% of cases) Rate (95% CI)
1	Prostate 369 (29.7%) 111.1 (99.6, 123.5)	Prostate 124 (38.5%) 182.3 (150.9, 218.3)	Prostate 258 (31.0%) 144.2 (126.3, 163.8)	Prostate 1739 (29.3%) 158.9 (151.5, 166.7)
2	Lung 159 (12.8%) 49.3 (41.6, 58.0)	Lung 60 (18.6%) 97.3 (73.5, 126.3)	Colorectal 83 (10.0%) 42.2 (33.0, 53.0)	Lung 657 (11.1%) 61.5 (56.8, 66.4)
3	Colorectal 153 (12.3%) 41.4 (34.8, 48.9)	Colorectal 22 (6.8%) 36.3 (22.2, 55.8)	Lung 61 (7.3%) 36.9 (27.8, 47.9)	Colorectal 554 (9.3%) 51.9 (47.7, 56.5)
4	Liver 96 (7.7%) 25.7 (20.6, 31.7)	Pancreas 14 (4.3%) 22.4 (12.0, 38.0)	Bladder 45 (5.4%) 30.7 (22.0, 41.1)	Bladder 481 (8.1%) 45.5 (41.4, 49.8)
5	Non-Hodgkin's Lymphoma 67 (5.4%) 19.9 (15.2, 25.6)	Kidney 14 (4.3%) 19.5 (10.6, 33.3)	Kidney 44 (5.3%) 21.9 (15.5, 30.0)	Skin 426 (7.2%) 40.3 (36.5, 44.5)
Total (All Cancers)	1241	322	833	5926

Rates are age-adjusted, standardized to Year 2000 population, and are cumulative for the five-year period 2003-2007; per 100,000 population
 Source Data: Surveillance, Epidemiology, and End Results (SEER) Program (www.seer.cancer.gov) SEER*Stat Database: Incidence - SEER 13 Regs Research Data, Nov 2009

Five Most Common Types Of Cancer In Females By Race/Ethnicity

Cumulative Data, San Mateo County, 2003-2007

Rank	Asian	Black	Hispanic	White
	N (% of cases) Rate (95% CI)	N (% of cases) Rate (95% CI)	N (% of cases) Rate (95% CI)	N (% of cases) Rate (95% CI)
1	Breast 510 (34.7%) 100.9 (92.2, 110.2)	Breast 73 (27.1%) 97.3 (76.0, 123.0)	Breast 253 (28.0%) 86.5 (75.9, 98.0)	Breast 1849 (33.4%) 149.4 (142.5, 156.6)
2	Colorectal 178 (12.1%) 37.9 (32.4, 44.0)	Lung 46 (17.1%) 60.9 (44.5, 81.8)	Colorectal 104 (11.5%) 38.9 (31.6, 47.2)	Lung 708 (12.8%) 52.3 (48.4, 56.5)
3	Lung 135 (9.2%) 30.7 (25.7, 36.5)	Colorectal 35 (13.0%) 46.3 (32.1, 64.8)	Lung 75 (8.3%) 30.1 (23.6, 37.7)	Colorectal 503 (9.1%) 36.2 (33.0, 39.7)
4	Uterine 101 (6.9%) 19.2 (15.6, 23.5)	Uterine 20 (7.4%) 24.8 (15.1, 38.8)	Uterine 45 (5.0%) 16.6 (12.0, 22.2)	Uterine 311 (5.6%) 24.7 (22.0, 27.7)
5	Thyroid 72 (4.9%) 13.9 (10.8, 17.5)	Pancreas 12 (4.5%) 16.5 (8.5, 29.3)	Kidney 39 (4.3%) 13.9 (9.8, 19.1)	Skin 295 (5.3%) 26.5 (23.3, 30.0)
Total (All Cancers)	1469	269	903	5531

Rates are age-adjusted, standardized to Year 2000 population, and are cumulative for the five-year period 2003-2007; per 100,000 population
 Source Data: Surveillance, Epidemiology, and End Results (SEER) Program (www.seer.cancer.gov) SEER*Stat Database: Incidence - SEER 13 Regs Research Data, Nov 2009

Incidence Of Female Breast Cancer By Race/Ethnicity

5-Year Moving Averages, San Mateo County, 1990-2007

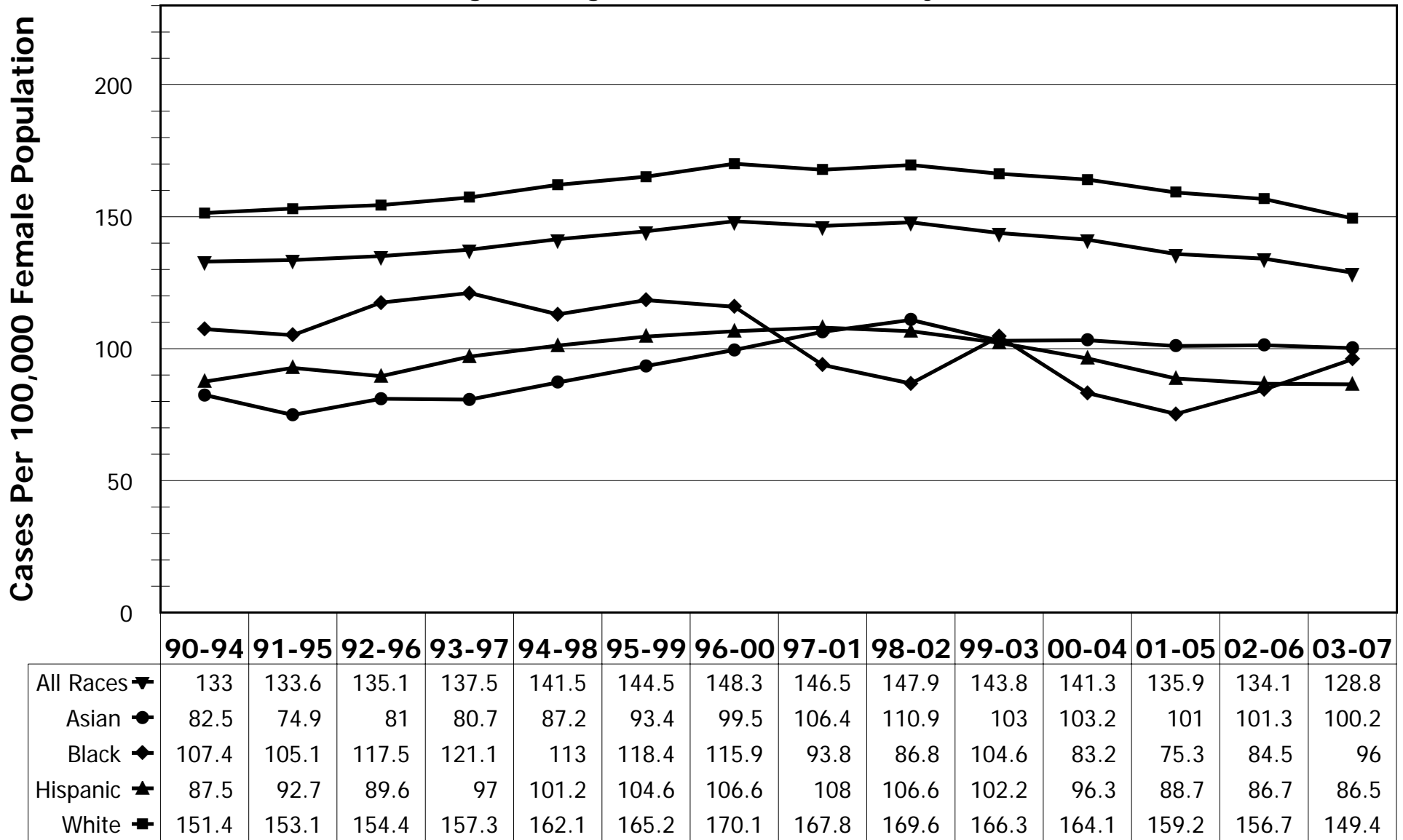

Rates are age-adjusted and standardized to Year 2007 population
 Source Data: Northern California Cancer Center Registry, 1997-2007

Incidence Of Male Prostate Cancer By Race/Ethnicity

5-Year Moving Averages, San Mateo County, 1997-2007

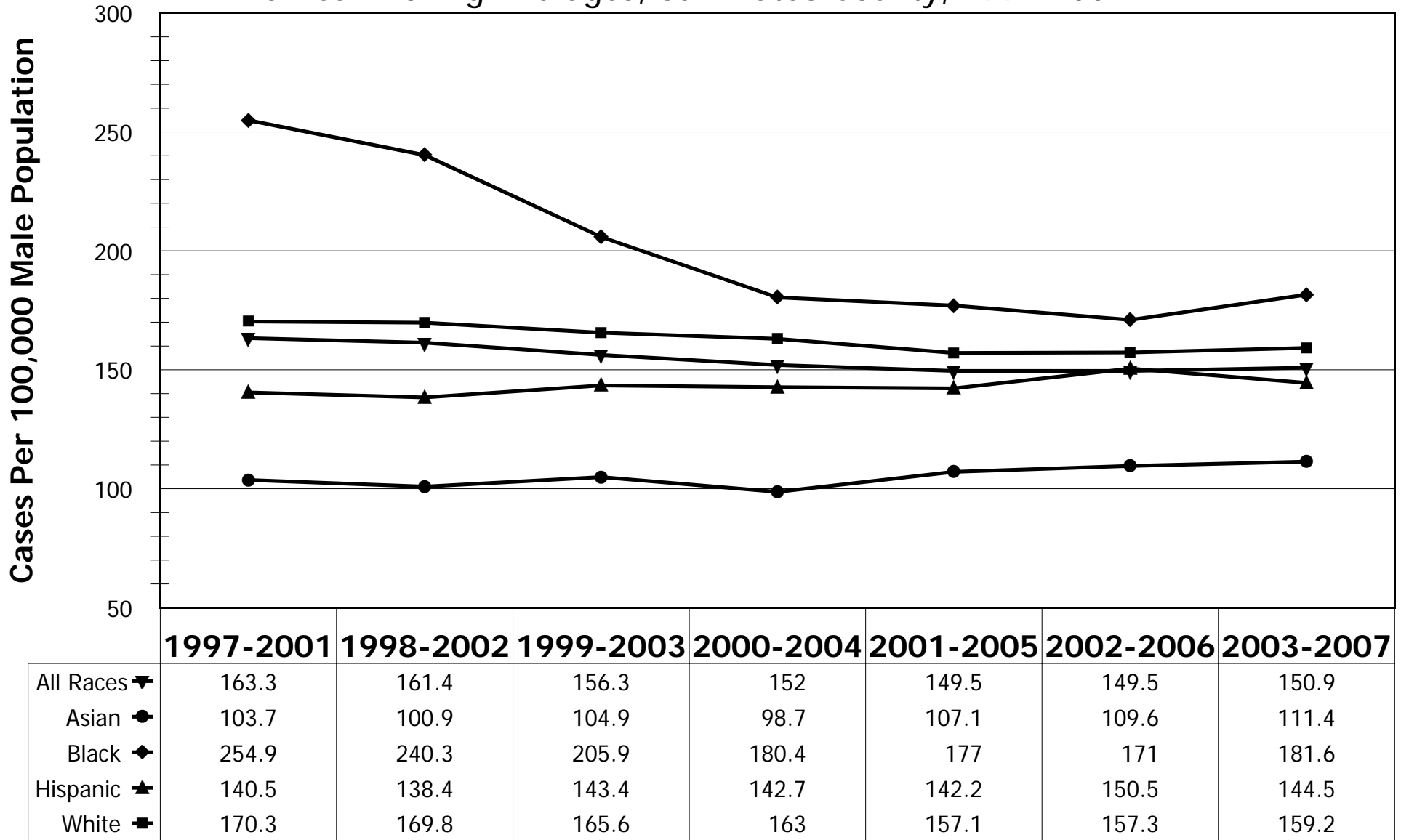

Rates are age-adjusted and standardized to Year 2007 population
 Source Data: Northern California Cancer Center Registry, 1997-2007

Incidence Of Male Colorectal Cancer By Race/Ethnicity

5-Year Moving Averages, San Mateo County, 1997-2007

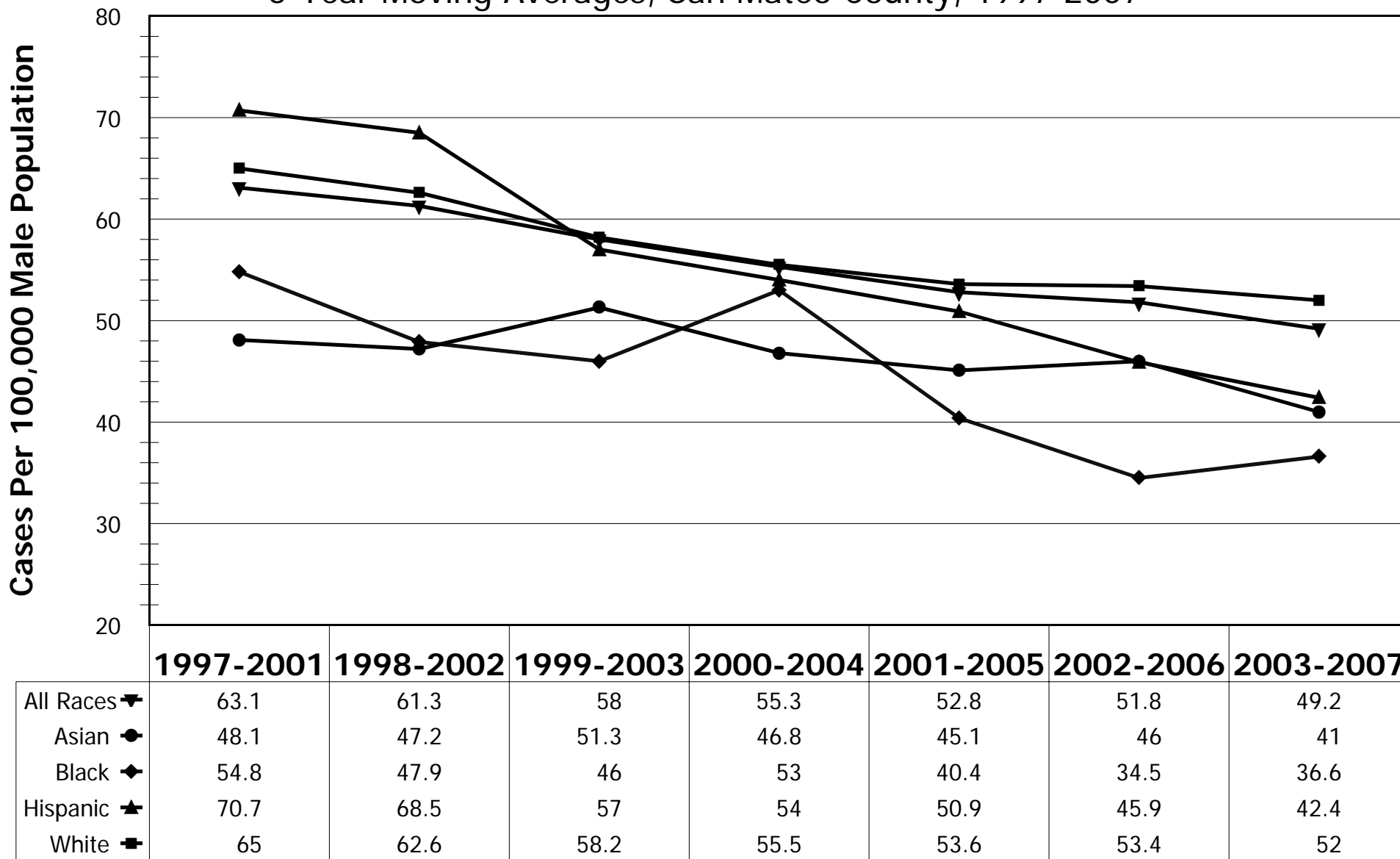

Rates are age-adjusted and standardized to Year 2007 population
 Source Data: Northern California Cancer Center Registry, 1997-2007

Incidence Of Female Colorectal Cancer By Race/Ethnicity

5-Year Moving Averages, San Mateo County, 1997-2007

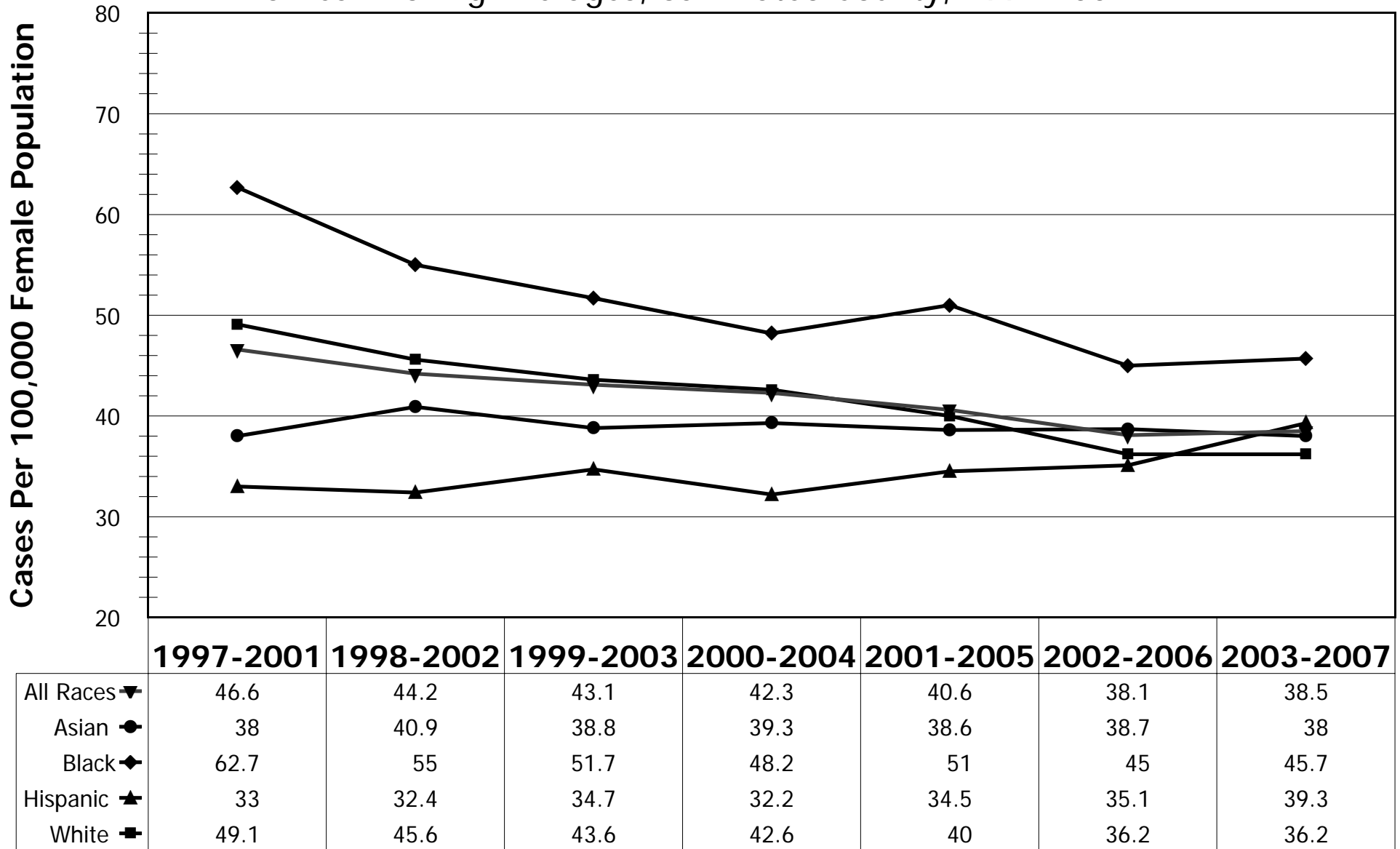

Rates are age-adjusted and standardized to Year 2007 population
 Source Data: Northern California Cancer Center Registry, 1997-2007

Incidence Of Male Lung Cancer By Race/Ethnicity

5-Year Moving Averages, San Mateo County, 1997-2007

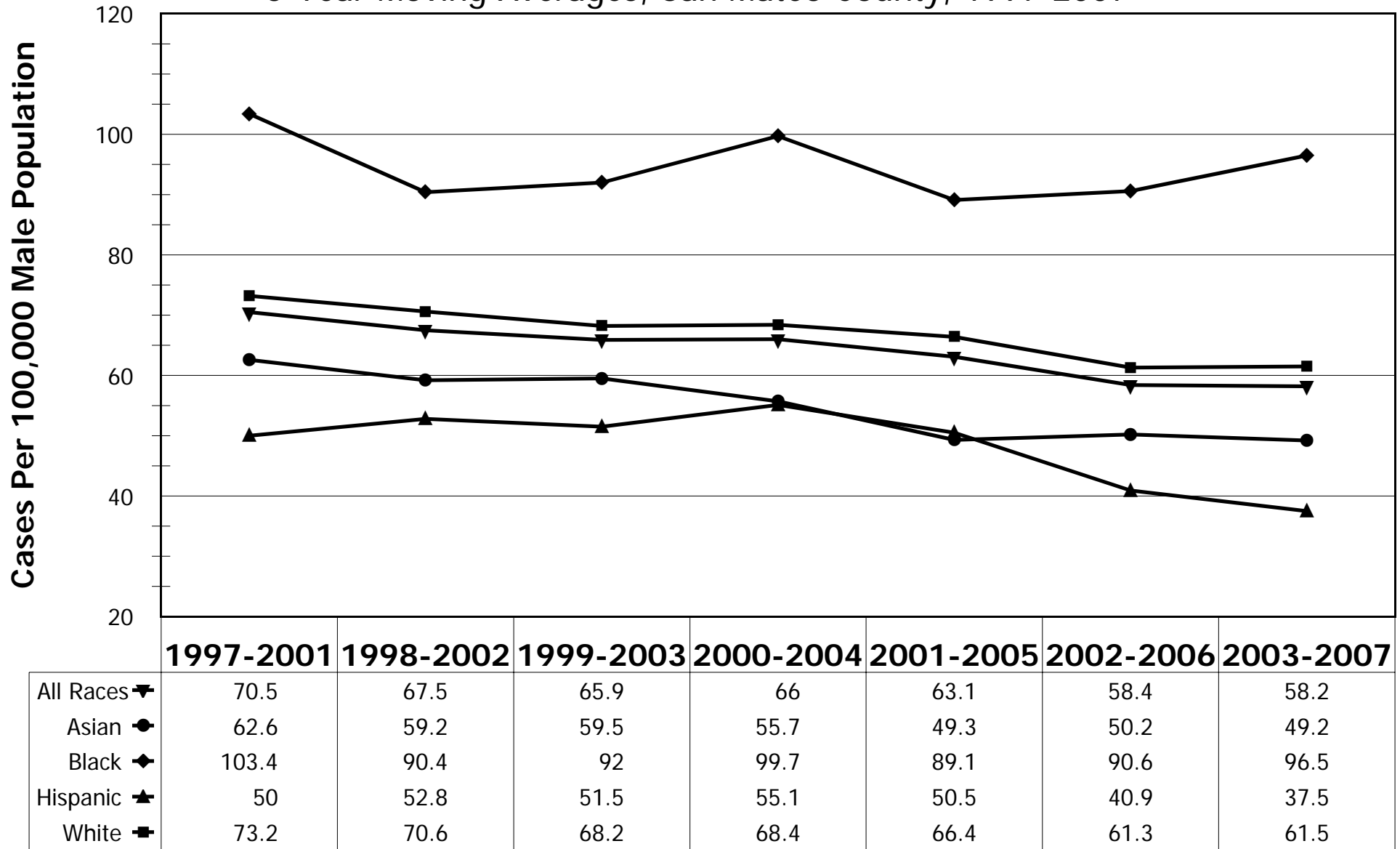

Rates are age-adjusted and standardized to Year 2007 population
 Source Data: Northern California Cancer Center Registry, 1997-2007

Incidence Of Female Lung Cancer By Race/Ethnicity

5-Year Moving Averages, San Mateo County, 1997-2007

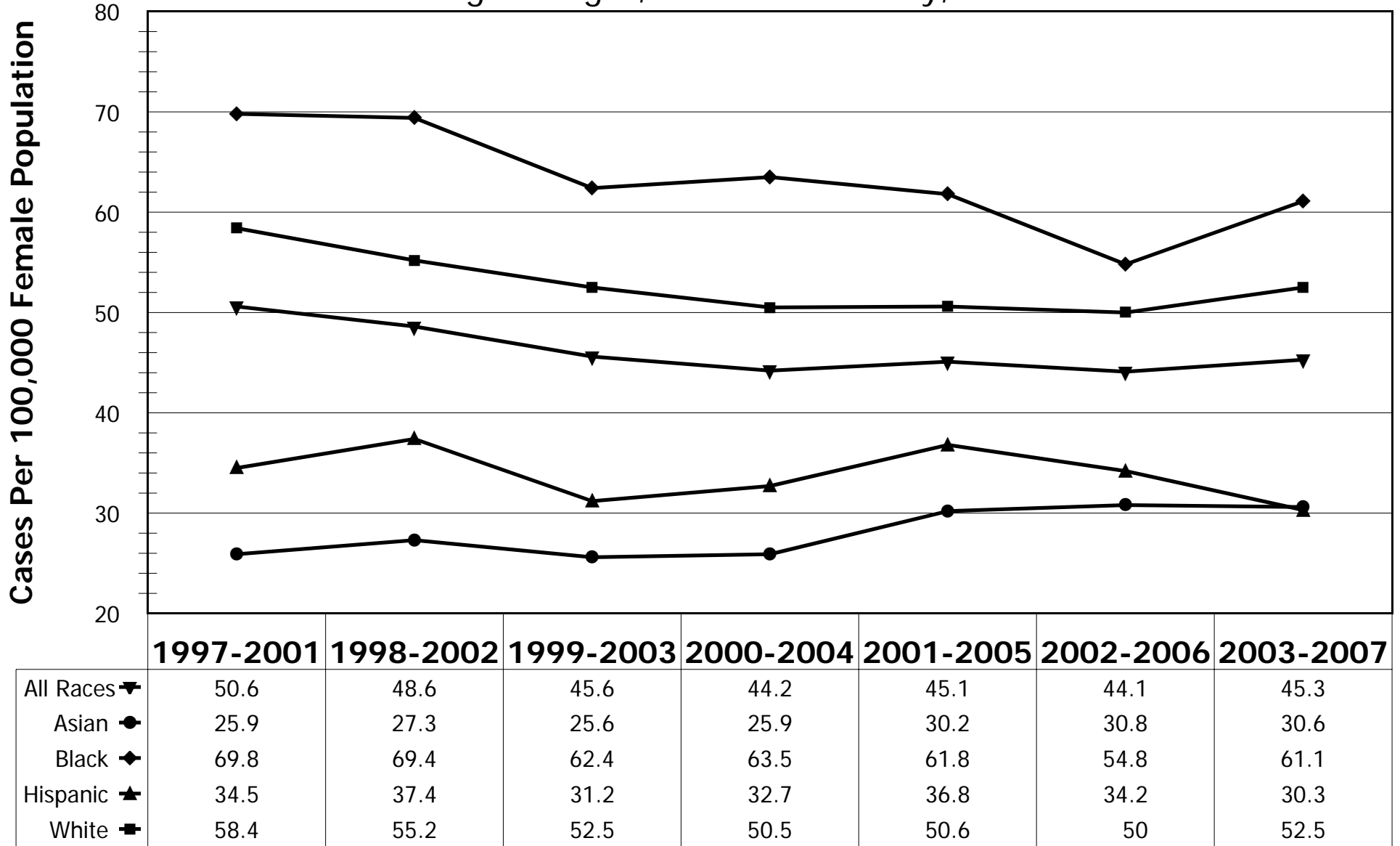

Rates are age-adjusted and standardized to Year 2007 population
 Source Data: Northern California Cancer Center Registry, 1997-2007

Cancer Mortality (All Cancer Sites)

San Mateo County, 1990-2007

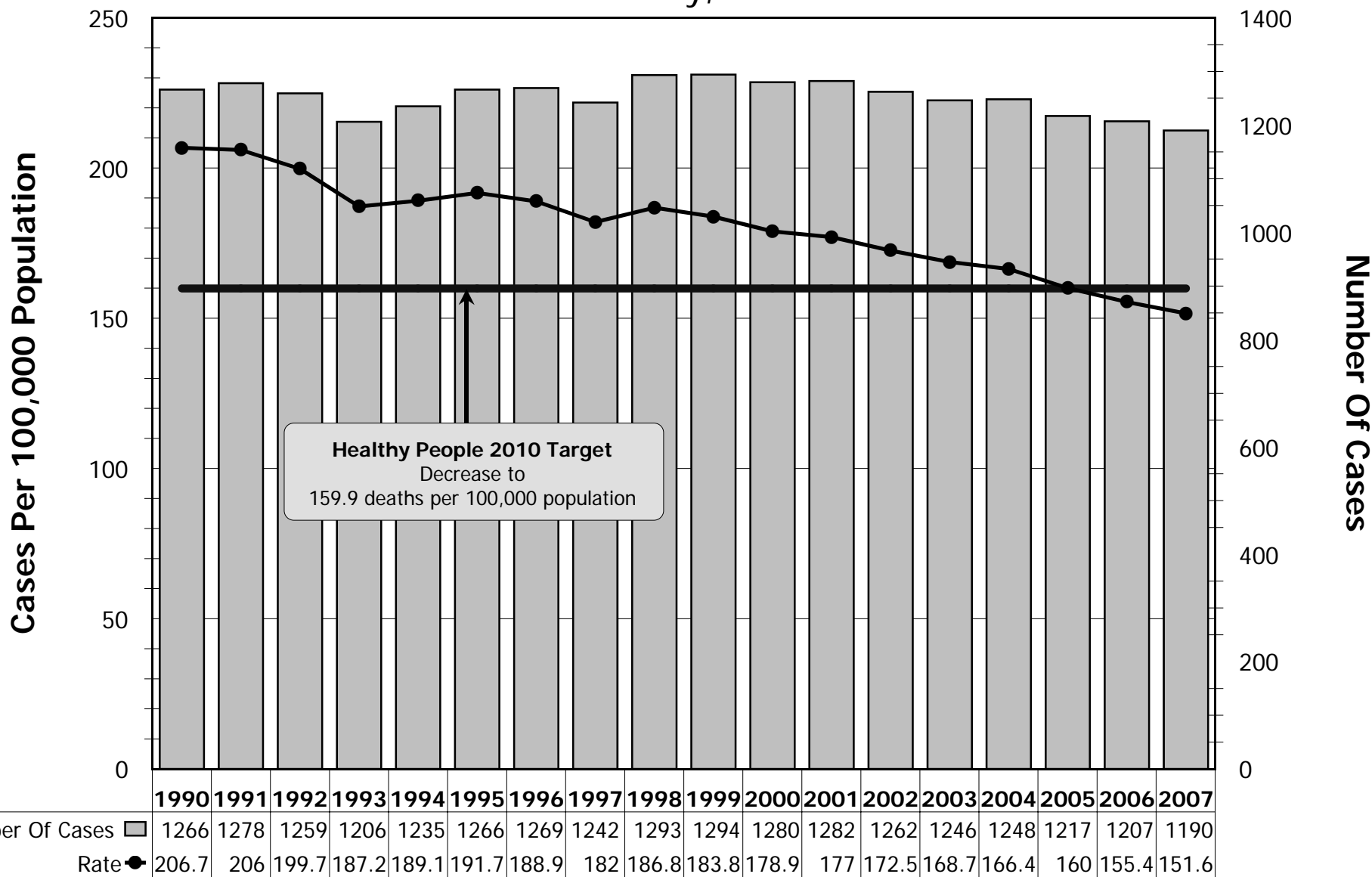

Rates are age-adjusted and standardized to Year 2000 population; Source Data: Surveillance, Epidemiology, and End Results (SEER) Program (www.seer.cancer.gov) SEER*Stat Database: Incidence-Based Mortality - SEER 9 Regs Research Data, Nov 2009 Sub (1973-2007)

Cancer Mortality By Sex (All Cancer Sites)

San Mateo County, 1992-2007

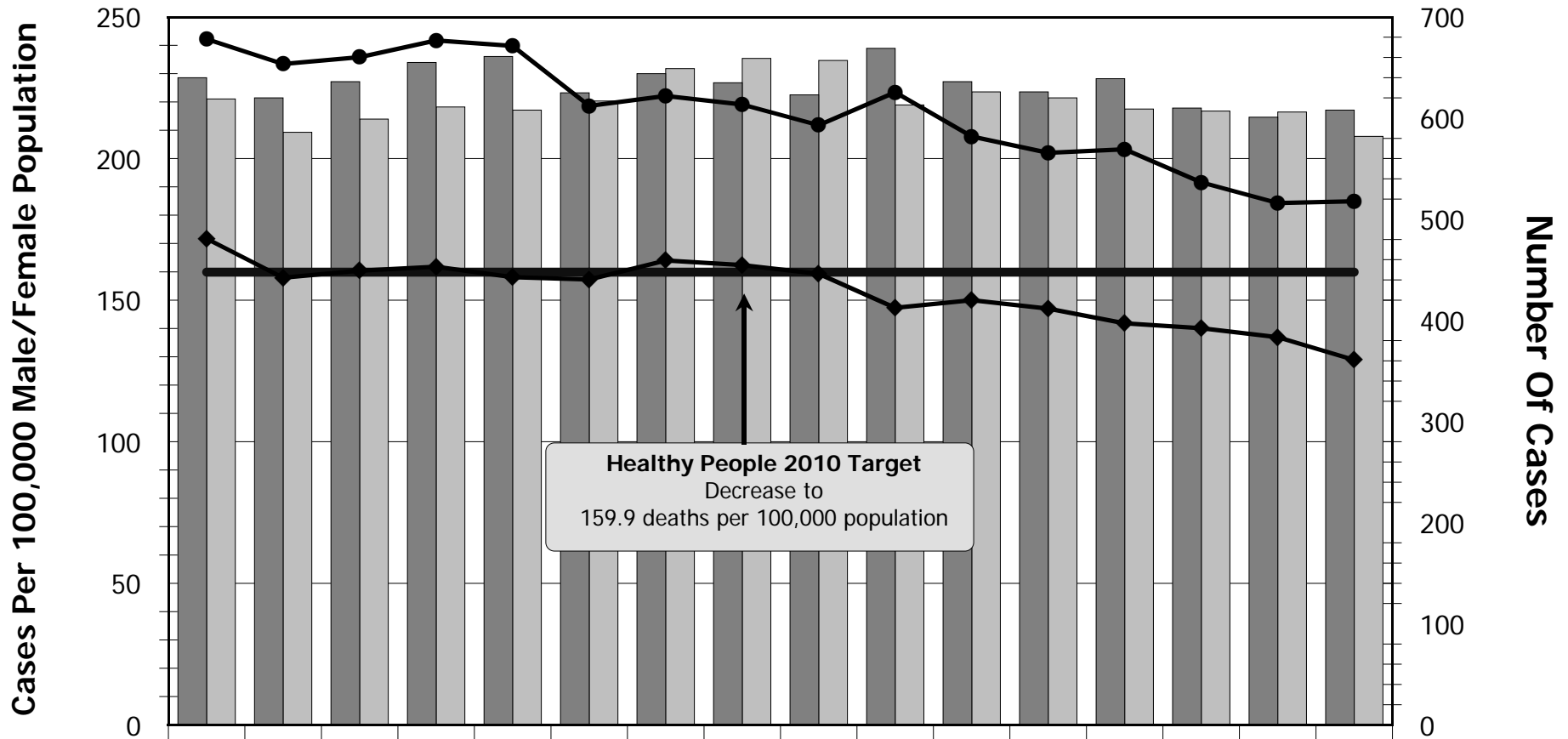

	1992	1993	1994	1995	1996	1997	1998	1999	2000	2001	2002	2003	2004	2005	2006	2007
All Cases	199.7	187.2	189.1	191.7	188.9	182	186.8	183.8	178.9	177	172.5	168.7	166.4	160	155.4	151.6
Number Male	640	620	636	655	661	625	644	635	623	669	636	626	639	610	601	608
Rate Male	242.2	233.4	235.8	241.7	239.8	218.6	222.1	219.1	211.8	223.4	207.8	202	203.3	191.6	184.3	184.9
Number Female	619	586	599	611	608	617	649	659	657	613	626	620	609	607	606	582
Rate Female	171.7	157.9	160.4	161.8	158.1	157.3	164	162.4	159.3	147.3	150	147	141.8	140.1	136.9	128.9

Rates are age-adjusted and standardized to Year 2000 population; Source Data: Surveillance, Epidemiology, and End Results (SEER) Program (www.seer.cancer.gov) SEER*Stat Database: Incidence-Based Mortality - SEER 9 Regs Research Data, Nov 2009 Sub (1973-2007)

Cancer Mortality By Race/Ethnicity (All Cancer Sites)

5-Year Moving Averages, San Mateo County, 1995-2007

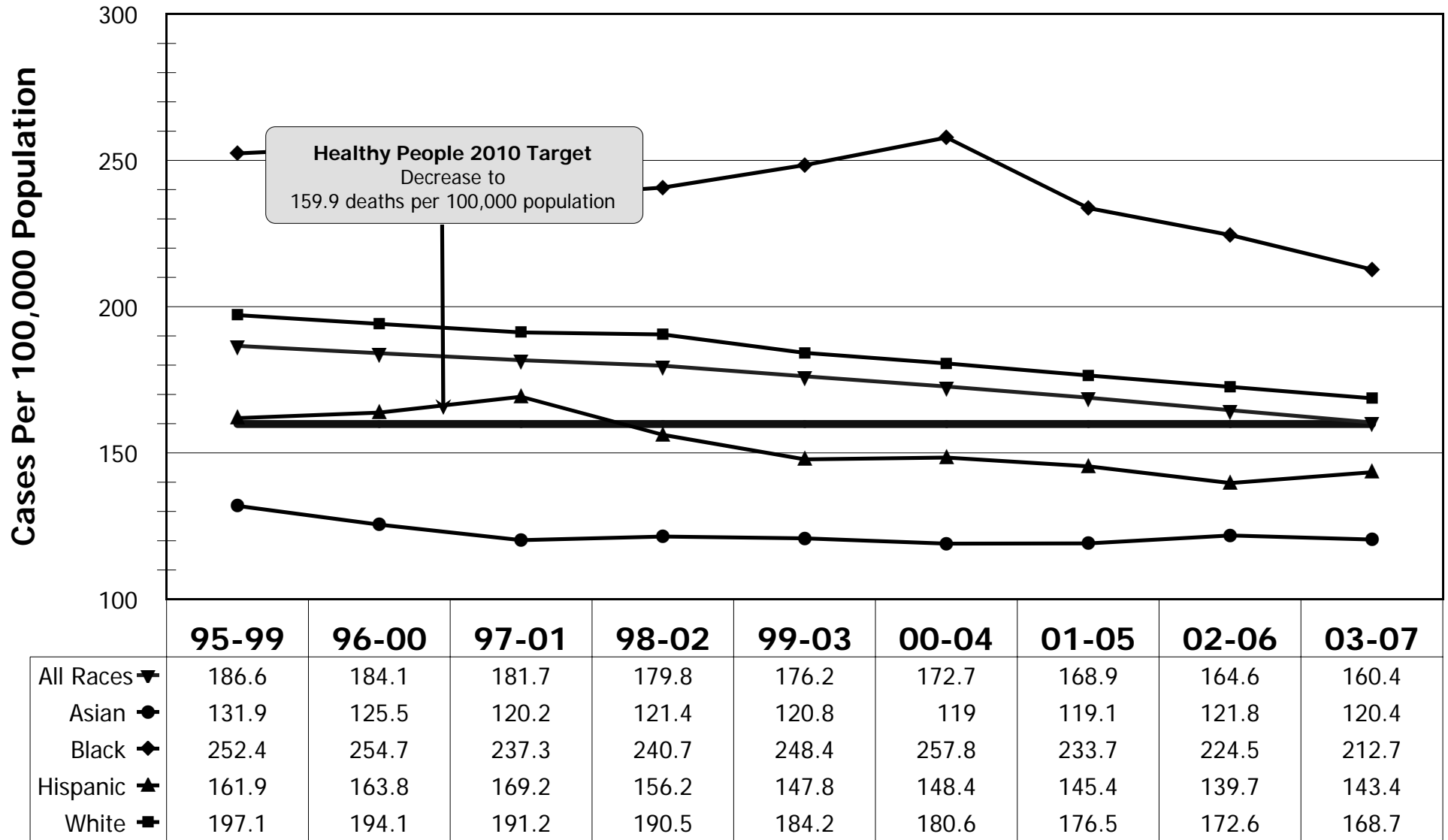

Rates are age-adjusted and standardized to Year 2000 population; Source Data: Surveillance, Epidemiology, and End Results (SEER) Program (www.seer.cancer.gov) SEER*Stat Database: Incidence-Based Mortality - SEER 9 Regs Research Data, Nov 2009; and California Cancer Registry. (2009). Cancer Incidence/Mortality Rates in California. Retrieved (6/18/10) from <http://www.cancer-rates.info/ca>

Cancer Mortality In Males By Race/Ethnicity (All Cancer Sites)

5-Year Moving Averages, San Mateo County, 1995-2007

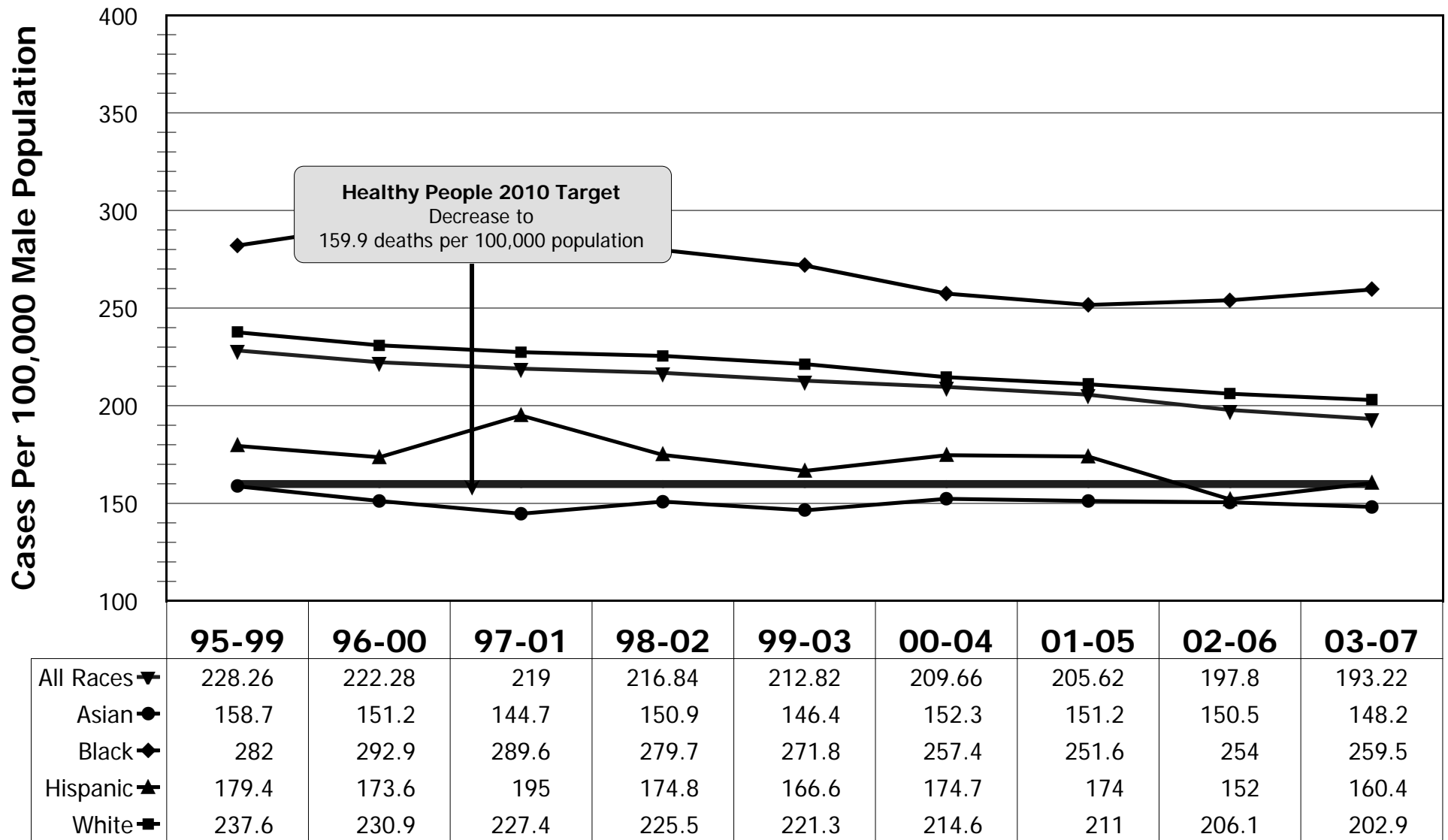

Rates are age-adjusted and standardized to Year 2000 population; Source Data: Surveillance, Epidemiology, and End Results (SEER) Program (www.seer.cancer.gov) SEER*Stat Database: Incidence-Based Mortality - SEER 9 Regs Research Data, Nov 2009; and California Cancer Registry. (2009). Cancer Incidence/Mortality Rates in California. Retrieved (6/18/10) from <http://www.cancer-rates.info/ca>

Cancer Mortality In Females By Race/Ethnicity (All Cancer Sites)

5-Year Moving Averages, San Mateo County, 1995-2007

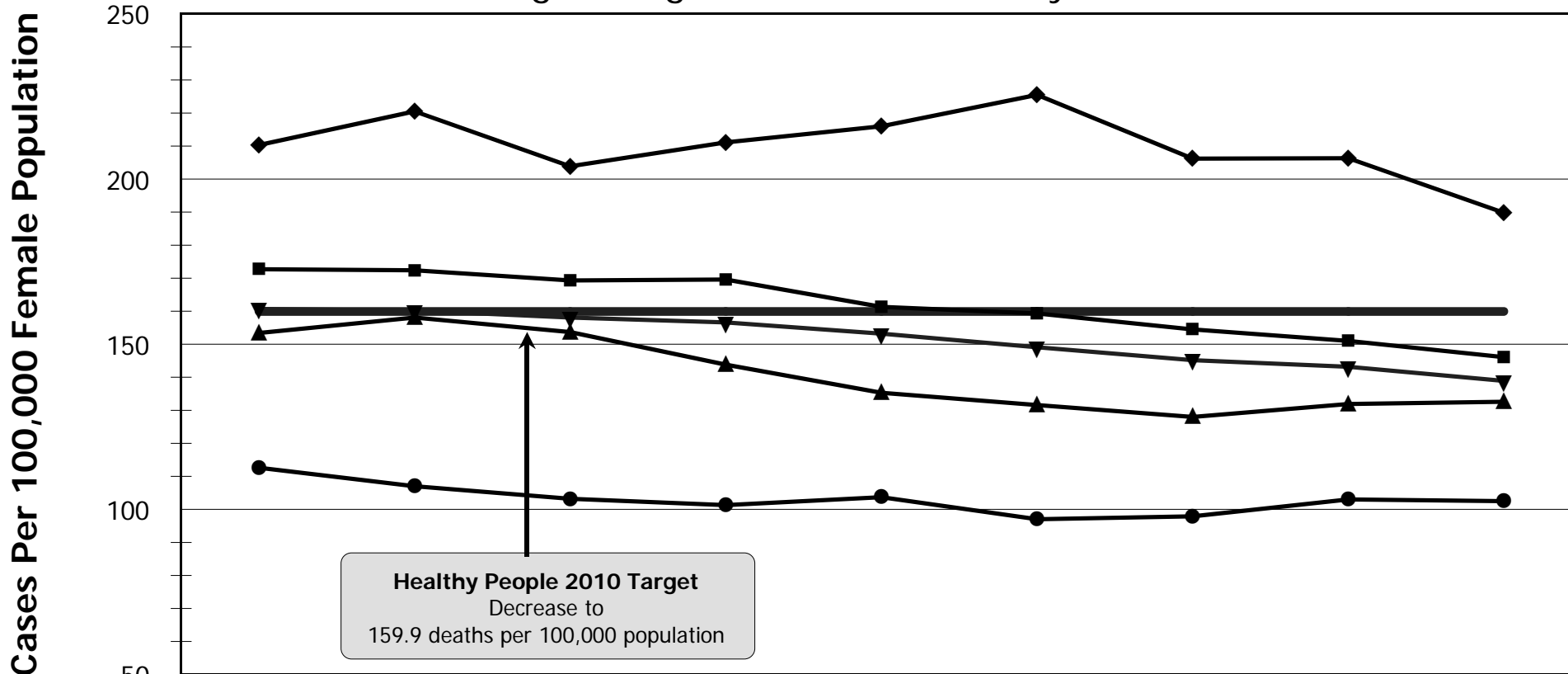

Healthy People 2010 Target
Decrease to
159.9 deaths per 100,000 population

	95-99	96-00	97-01	98-02	99-03	00-04	01-05	02-06	03-07
All Races ▼	160.7	160.2	158.1	156.6	153.2	149.1	145.2	143.2	138.9
Asian ●	112.6	107	103.2	101.3	103.7	97	97.9	103	102.5
Black ◆	210.3	220.5	203.9	211.1	216	225.5	206.2	206.3	189.8
Hispanic ▲	153.4	158.1	153.7	143.8	135.3	131.6	128	131.9	132.6
White ■	172.7	172.4	169.3	169.6	161.3	159.3	154.5	151	146.1

Rates are age-adjusted and standardized to Year 2000 population; Source Data: Surveillance, Epidemiology, and End Results (SEER) Program (www.seer.cancer.gov) SEER*Stat Database: Incidence-Based Mortality - SEER 9 Regs Research Data, Nov 2009; and California Cancer Registry. (2009). Cancer Incidence/Mortality Rates in California. Retrieved (6/18/10) from <http://www.cancer-rates.info/ca>

Cancer Mortality By Selected Cancer Type

Cumulative Data, San Mateo County, 1990-2007

Type of Cancer	Total Deaths 1990-2007	Average Annual Number	Age-Adjusted Rate 2003-2007
Lung	5286	311	38.6
Colorectal	2225	131	15.8
Breast	1786; 1774*	104*	13.1; 23.2**
Prostate	1240*	73*	8.5; 22.1**
Pancreatic	1216	72	9.7
Non-Hodgkin's Lymphoma	944	56	7.9
Leukemia	816	48	6.2
Stomach	689	41	4.9
Ovarian	604*	36*	4.7; 8.4**
Brain	551	32	4.2
Liver	463	27	4.2
Esophageal	457	27	3.4
Bladder	472	28	4.1
Oropharyngeal	393	23	2.5
Multiple Myeloma	393	23	3.2
Kidney	378	22	3.2
Skin	401	24	3.5
Uterine	264*	16*	2.5; 4.4**
Thyroid	62	4	0.6
Cervical	114*	7*	0.7; 1.3**
Hodgkin's Disease	56	3	0.3

Rates are age-adjusted, standardized to Year 2000 population, and are cumulative for the five-year period 2003-2007; per 100,000 population

*Sex-specific counts for cancers affecting only males or only females(or female breast cancer)

**Sex-specific rates are also shown for cancers affecting only males or only females(or female breast cancer)

Source Data: Surveillance, Epidemiology, and End Results (SEER) Program (www.seer.cancer.gov) SEER*Stat Database: Mortality - All COD, Aggregated With County, Total U.S. (1969-2006)

Cancer Mortality By Selected Cancer Type

Cumulative Data, San Mateo County, 1990-2007

Average Annual Number Of Deaths

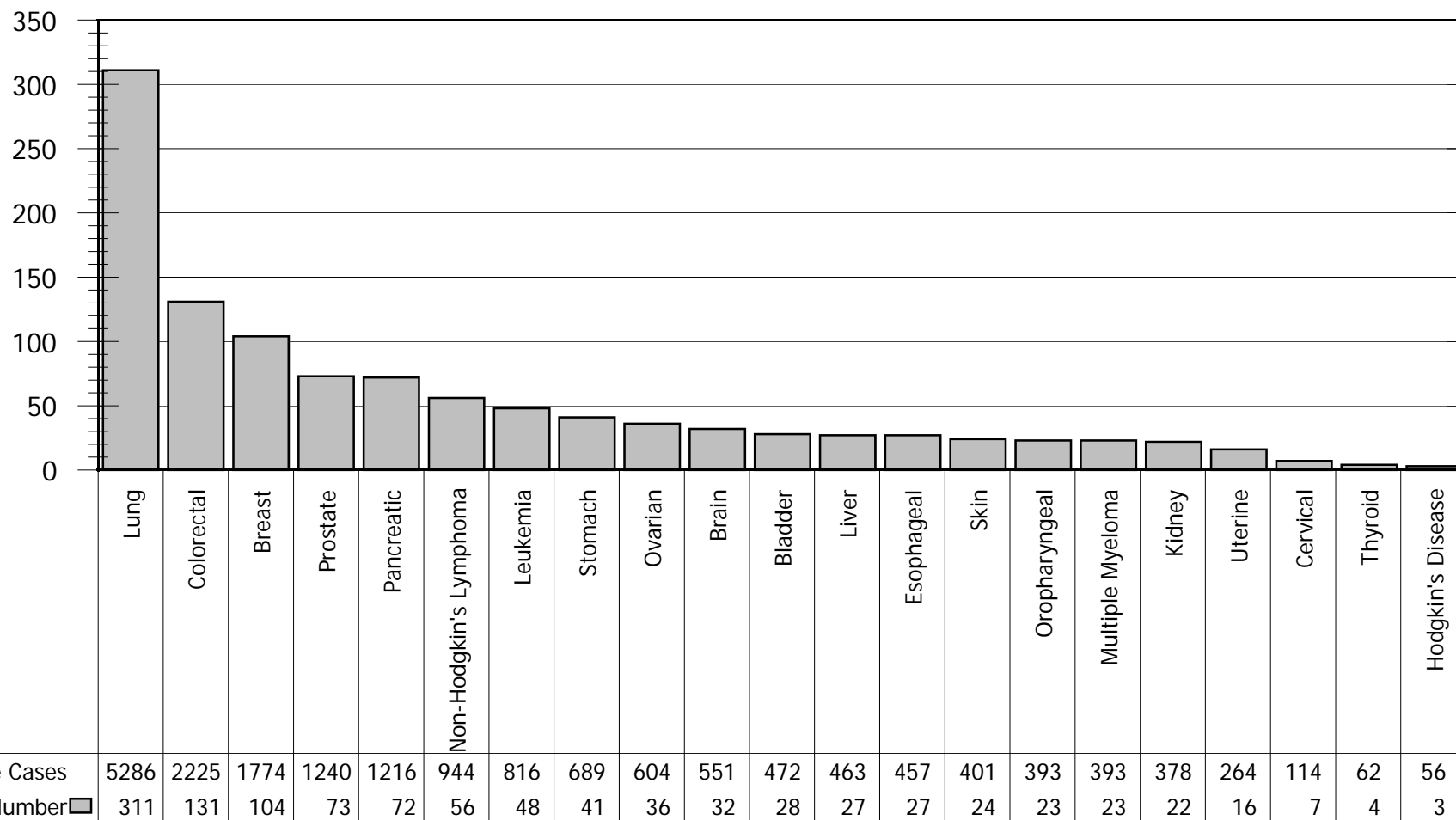

Rates are age-adjusted, standardized to Year 2000 population, and are cumulative for the five-year period 2003-2007 per 100,000 population

*Sex-specific counts and rates are shown for cancers affecting only males or only females (or female breast cancer)

Source Data: Source Data: Surveillance, Epidemiology, and End Results (SEER) Program (www.seer.cancer.gov) SEER*Stat Database: Mortality - All COD, Aggregated With County, Total U.S. (1969-2007)

CA-24

Five Most Common Causes Of Cancer Death By Sex

Cumulative Data, San Mateo County, 2002-2007

Rank	Both Sexes n (% of all cases) Rate (95% CI)	Males n (% of male cases) Rate (95% CI)	Females n (% of female cases) Rate (95% CI)
1	Lung 1430 (23.5%) 38.6 (36.6, 40.7)	Lung 728 (23.9%) 46.2 (42.9, 49.7)	Lung 702 (23.1%) 33.3 (30.9, 35.9)
2	Colorectal 605 (10.0%) 15.8 (14.6, 17.2)	Prostate 323 (10.6%) 22.1 (19.8, 24.7)	Breast 497 (16.4%) 23.2 (21.2, 25.4)
3	Breast 502 (8.3%) 13.1 (11.9, 14.3)	Colorectal 305 (10.0%) 19.4 (17.3, 21.8)	Colorectal 300 (9.9%) 13.2 (11.7, 14.8)
4	Pancreatic 367 (6.0%) 9.7 (8.7, 10.8)	Pancreatic 182 (6.0%) 11.4 (9.8, 13.2)	Pancreatic 185 (6.1%) 8.4 (7.2, 9.7)
5	Prostate 323 (5.3%) 8.5 (7.6, 9.5)	Non-Hodgkin's Lymphoma 173 (5.7%) 10.8 (9.2, 12.6)	Ovarian 175 (5.8%) 8.4 (7.2, 9.7)
Total (All Deaths)	6080	3041	3039

Rates are age-adjusted, standardized to Year 2000 population, per 100,000 population, and are cumulative for the five-year period 2002-2007.

Source Data: Surveillance, Epidemiology, and End Results (SEER) Program (www.seer.cancer.gov) SEER*Stat Database: Mortality - All COD, Aggregated With County, Total U.S. (1990-2007).

Five Most Common Causes Of Cancer Death By Race/Ethnicity

Cumulative Data, San Mateo County, 2002-2007

Rank	Asian	Black	Hispanic	White
	N (% of cases) Rate	N (% of cases) Rate	N (% of cases) Rate	N (% of cases) Rate
1	Lung 210 (23.4%) 28.7	Lung 80 (27.5%) 59.7	Lung 87 (17.8%) 23.2	Lung 1054 (23.9%) 43
2	Colorectal 95 (10.6%) 13.5	Colorectal 33 (11.3%) 25.5	Colorectal 46 (9.4%) 10	Colorectal 432 (9.8%) 16.6
3	Breast 88 (9.8%) 10.4	Prostate 24 (8.3%) 20.5	Non-Hodgkin's Lymphoma 31 (6.3%) 7.9	Breast 365 (8.3%) 14.6
4	Liver 66 (7.4%) 8.6	Pancreatic 23 (7.9%) 18.2	Pancreatic 30 (6.1%) 7.7	Pancreatic 268 (6.1%) 10.6
5	Pancreatic 48 (5.4%) 6.4	Breast 19 (6.5%) 14.8	Breast 30 (6.1%) 6.5	Prostate 250 (5.7%) 9.2
Total (All Deaths)	896	291	490	4413

Rates are age-adjusted, standardized to Year 2000 population, per 100,000 population, and are cumulative for the five-year period 2002-2007.

Source Data: Surveillance, Epidemiology, and End Results (SEER) Program (www.seer.cancer.gov) SEER*Stat Database: Mortality - All COD, Aggregated With County, Total U.S. (1990-2006).

Five Most Common Causes Of Cancer Death In Males By Race/Ethnicity

Cumulative Data, San Mateo County, 2002-2007

Rank	Asian	Black	Hispanic	White
	N (% of cases) Rate	N (% of cases) Rate	N (% of cases) Rate	N (% of cases) Rate
1	Lung 126 (27.8%) 40.9	Lung 45 (31.7%) 76.2	Lung 29 (12.3%) 41	Lung 517 (23.4%) 48.7
2	Colorectal 52 (11.5%) 16.9	Prostate 24 (16.9%) 51.6	Colorectal 23 (9.8%) 11.5	Prostate 250 (11.3%) 23.7
3	Liver 43 (9.5%) 12	Colorectal 15 (10.6%) 26.5	Prostate 19 (8.1%) 14.2	Colorectal 215 (9.7%) 20.4
4	Stomach 30 (6.6%) 10.8	Stomach 9 (6.3%) 15.7	Non-Hodgkin's Lymphoma 17 (7.2%) 9.6	Pancreatic 140 (6.3%) 13.1
5	Prostate 29 (6.4%) 12.1	Pancreatic 9 (6.3%) 15.4	Liver 16 (6.8%) 7.6	Non-Hodgkin's Lymphoma 131 (5.9%) 12.3
Total (All Deaths)	454	142	235	2214

Rates are age-adjusted, standardized to Year 2000 population, per 100,000 population, and are cumulative for the five-year period 2002-2007.

Source Data: Surveillance, Epidemiology, and End Results (SEER) Program (www.seer.cancer.gov) SEER*Stat Database: Mortality - All COD, Aggregated With County, Total U.S. (1990-2006).

Five Most Common Causes Of Cancer Death In Females By Race/Ethnicity

Cumulative Data, San Mateo County, 2002-2007

Rank	Asian	Black	Hispanic	White
	N (% of cases) Rate	N (% of cases) Rate	N (% of cases) Rate	N (% of cases) Rate (95% CI)
1	Breast 72 (19.1%) 16.6	Lung 45 (28.0%) 64.8	Lung 39 (17.8%) 18.8	Lung 599 (25.6%) 42.4
2	Lung 65 (17.3%) 17.7	Breast 19 (11.8%) 28.6	Breast 35 (16.0%) 14.7	Breast 366 (15.6%) 26.4
3	Colorectal 38 (10.1%) 11.1	Colorectal 14 (8.7%) 19.8	Colorectal 21 (9.6%) 9.7	Colorectal 238 (10.2%) 15.2
4	Ovarian 25 (6.6%) 6.6	Pancreatic 13 (8.1%) 20.3	Pancreatic 18 (8.2%) 7.5	Ovarian 149 (6.4%) 11
5	Pancreatic 20 (5.3%) 5.9	*	Stomach 14 (6.4%) 8.1	Pancreatic 138 (5.9%) 9.4
Total (All Deaths)	376	161	219	2342

Rates are age-adjusted, standardized to Year 2000 population, per 100,000 population, and are cumulative for the five-year period 2002-2007.

Source Data: Surveillance, Epidemiology, and End Results (SEER) Program (www.seer.cancer.gov) SEER*Stat Database: Mortality - All COD, Aggregated With County, Total U.S. (1990-2006).

Female Breast Cancer Mortality By Race/Ethnicity

5-Year Moving Averages, San Mateo County, 1990-2007

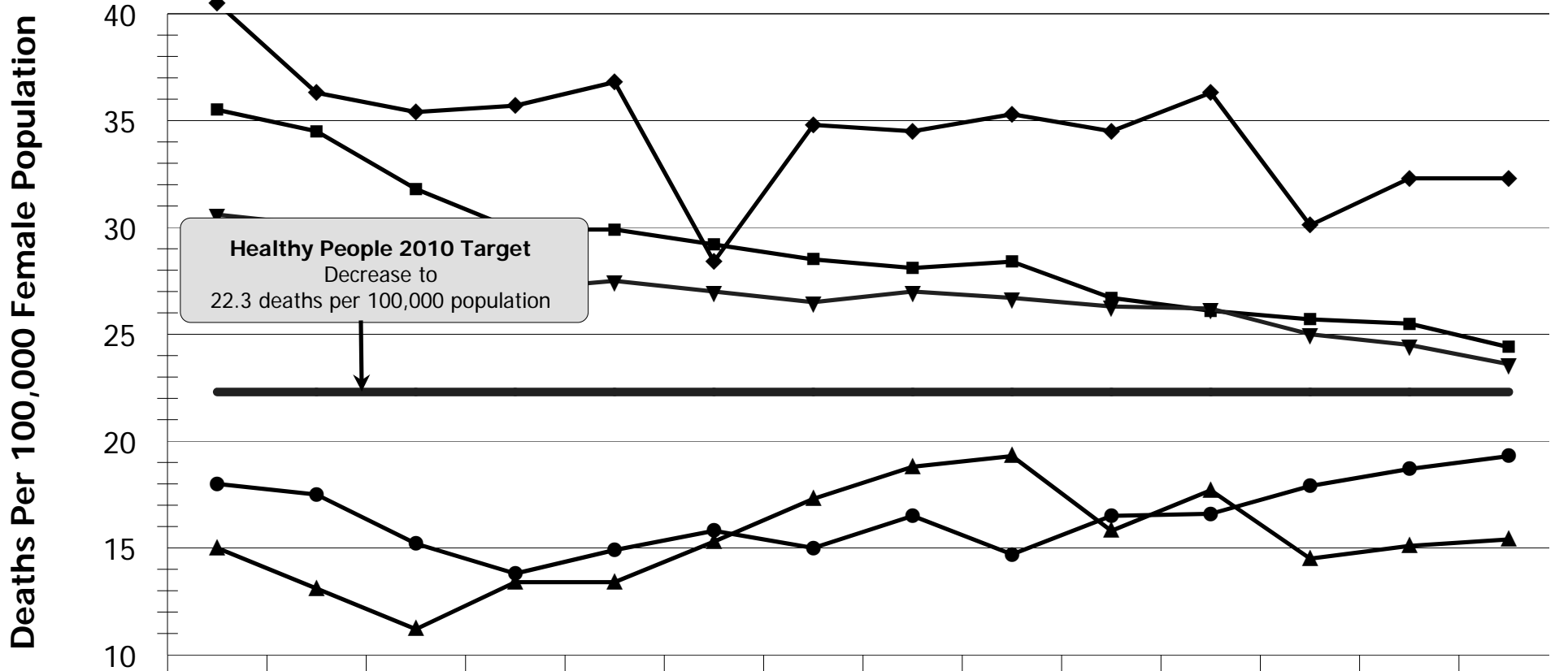

	90-94	91-95	92-96	93-97	94-98	95-99	96-00	97-01	98-02	99-03	00-04	01-05	02-06	03-07
--	-------	-------	-------	-------	-------	-------	-------	-------	-------	-------	-------	-------	-------	-------

All Races ▼	30.6	30.1	28.3	27.1	27.5	27	26.5	27	26.7	26.3	26.2	25	24.5	23.6
Asian ●	18	17.5	15.2	13.8	14.9	15.8	15	16.5	14.7	16.5	16.6	17.9	18.7	19.3
Black ◆	40.5	36.3	35.4	35.7	36.8	28.4	34.8	34.5	35.3	34.5	36.3	30.1	32.3	32.3
Hispanic ▲	15	13.1	11.2	13.4	13.4	15.3	17.3	18.8	19.3	15.8	17.7	14.5	15.1	15.4
White ■	35.5	34.5	31.8	29.9	29.9	29.2	28.5	28.1	28.4	26.7	26.1	25.7	25.5	24.4

Rates are age-adjusted and standardized to Year 2000 population; Source Data: California Cancer Registry. (2009). Cancer Mortality/Mortality Rates in California. Retrieved (8/19/10) from <http://www.cancer-rates.info/ca>

Male Prostate Cancer Mortality By Race/Ethnicity

5-Year Moving Averages, San Mateo County, 1990-2007

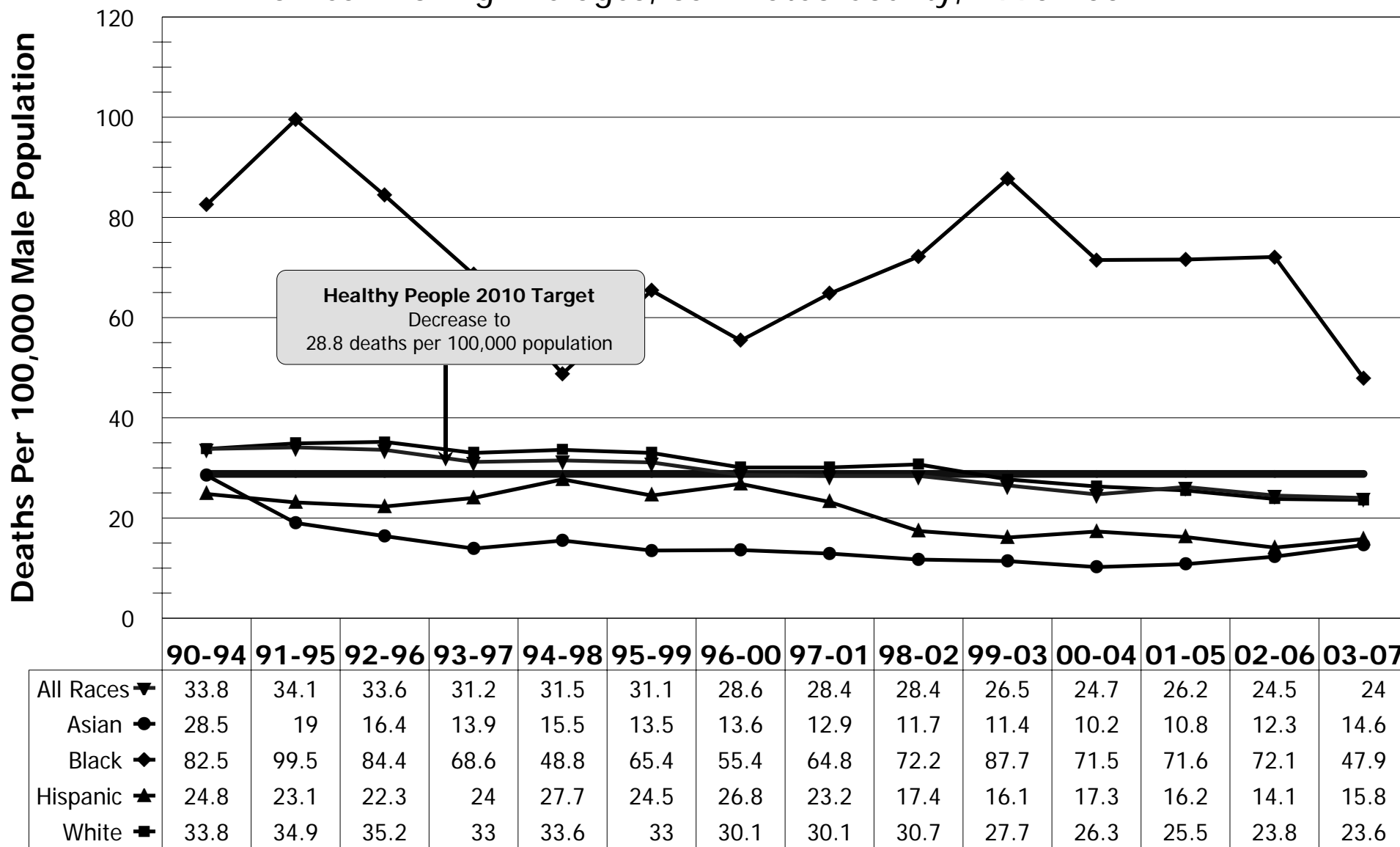

Rates are age-adjusted and standardized to Year 2000 population; Source Data: California Cancer Registry. (2009). Cancer Mortality/Mortality Rates in California. Retrieved (8/19/10) from <http://www.cancer-rates.info/ca>

Colorectal Cancer Mortality By Race/Ethnicity

5-Year Moving Averages, San Mateo County, 1990-2007

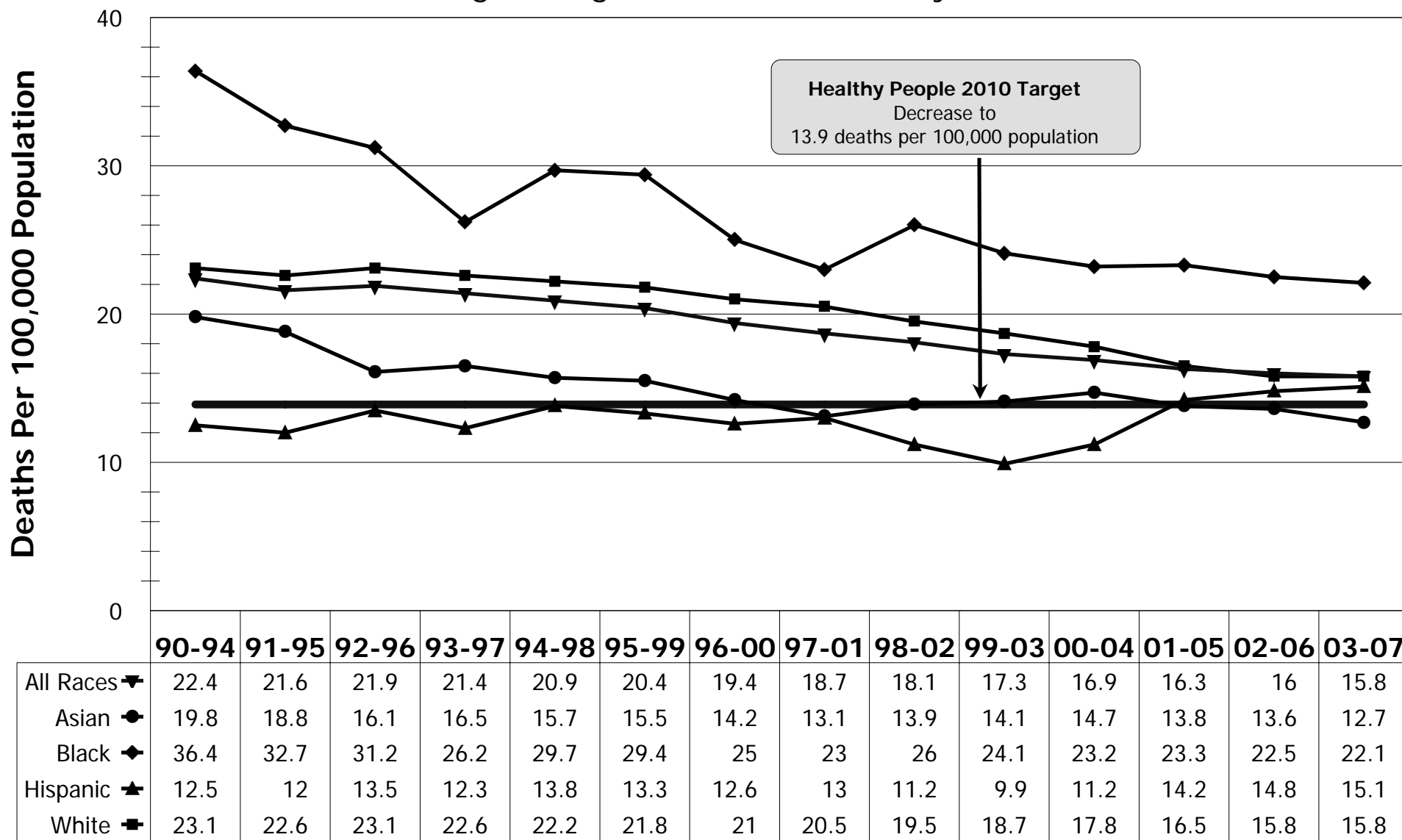

Rates are age-adjusted and standardized to Year 2000 population; Source Data: California Cancer Registry. (2009). Cancer Mortality/Mortality Rates in California. Retrieved (8/19/10) from <http://www.cancer-rates.info/ca>

Brain and Other Nervous System Cancer Mortality By Race/Ethnicity

5-Year Moving Averages, San Mateo County, 1990-2007

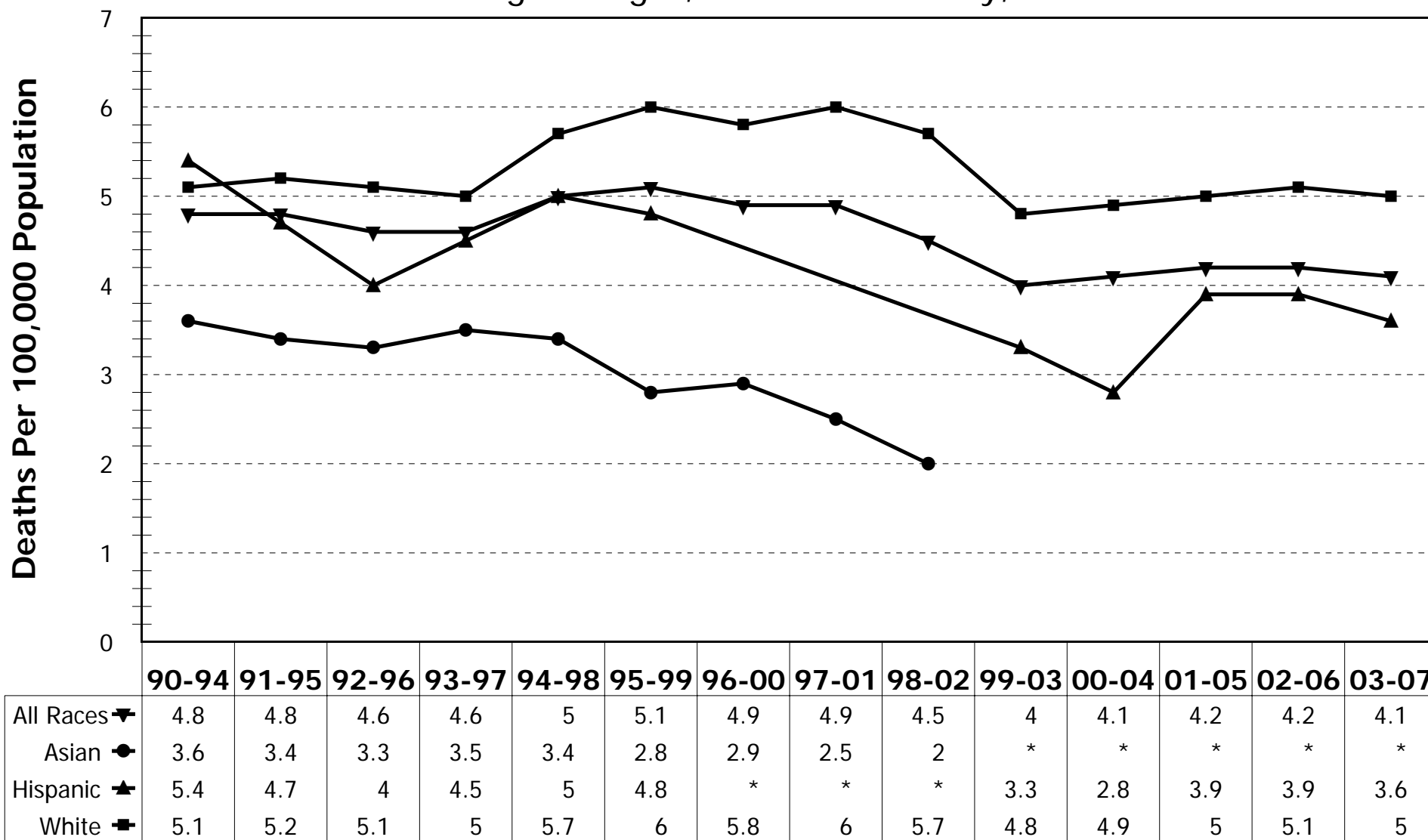

Rates are age-adjusted and standardized to Year 2000 population; Source Data: California Cancer Registry. (2009). Cancer Mortality/Mortality Rates in California. Retrieved (11/1/10) from <http://www.cancer-rates.info/ca>

* Counts <15 are too few to calculate a stable age-adjusted rate. Due to counts <15, the mortality rates for Blacks not shown.

Male Colorectal Cancer Mortality By Race/Ethnicity

5-Year Moving Averages, San Mateo County, 1990-2007

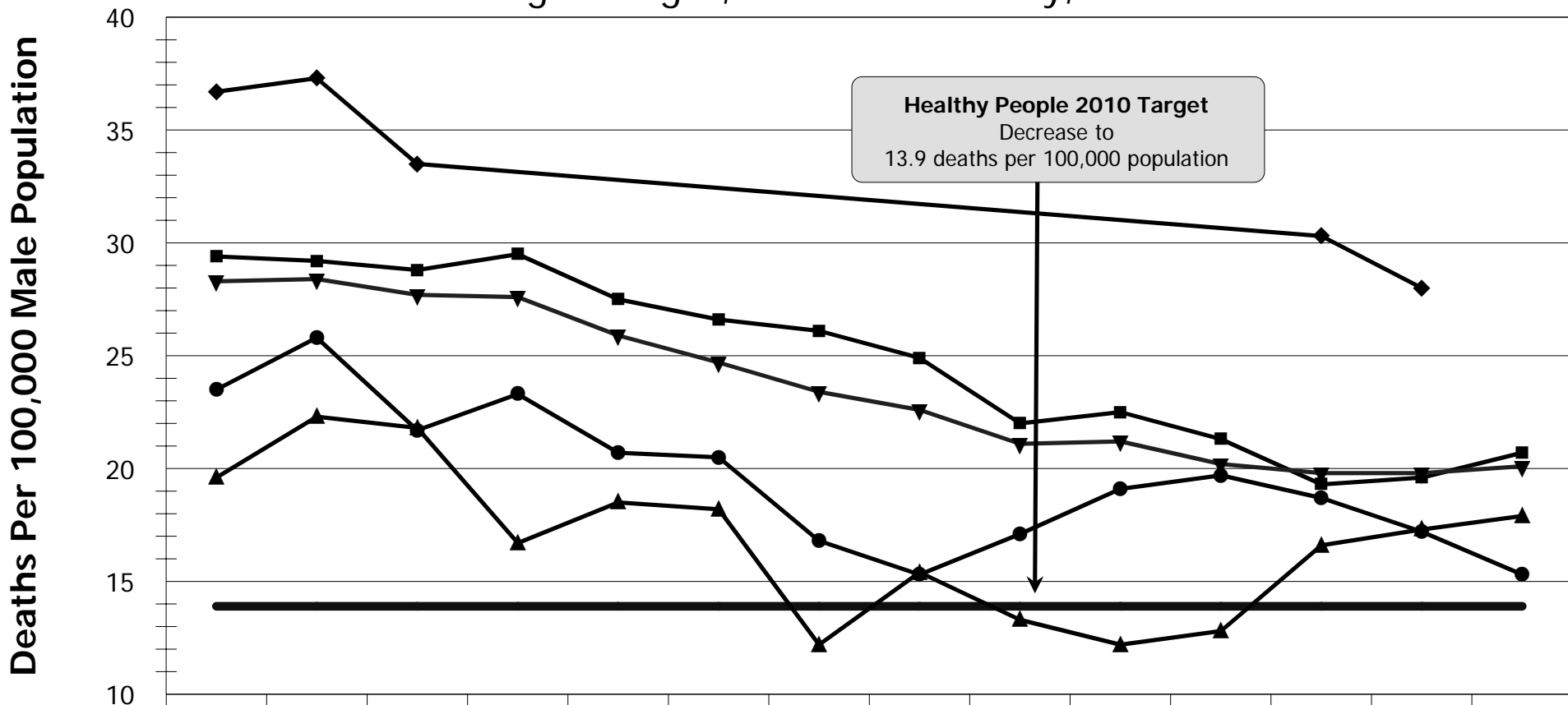

	90-94	91-95	92-96	93-97	94-98	95-99	96-00	97-01	98-02	99-03	00-04	01-05	02-06	03-07
All Races ▼	28.3	28.4	27.7	27.6	25.9	24.7	23.4	22.6	21.1	21.2	20.2	19.8	19.8	20.1
Asian ●	23.5	25.8	21.7	23.3	20.7	20.5	16.8	15.3	17.1	19.1	19.7	18.7	17.2	15.3
Black ◆	36.7	37.3	33.5	^	^	^	^	^	^	^	^	30.3	28	^
Hispanic ▲	19.6	22.3	21.8	16.7	18.5	18.2	12.2	15.4	13.3	12.2	12.8	16.6	17.3	17.9
White ■	29.4	29.2	28.8	29.5	27.5	26.6	26.1	24.9	22	22.5	21.3	19.3	19.6	20.7

Rates are age-adjusted and standardized to Year 2000 population; Source Data: California Cancer Registry. (2009). Cancer Mortality/Mortality Rates in California. Retrieved (8/19/10) from <http://www.cancer-rates.info/ca>

Female Colorectal Cancer Mortality By Race/Ethnicity

5-Year Moving Averages, San Mateo County, 1990-2007

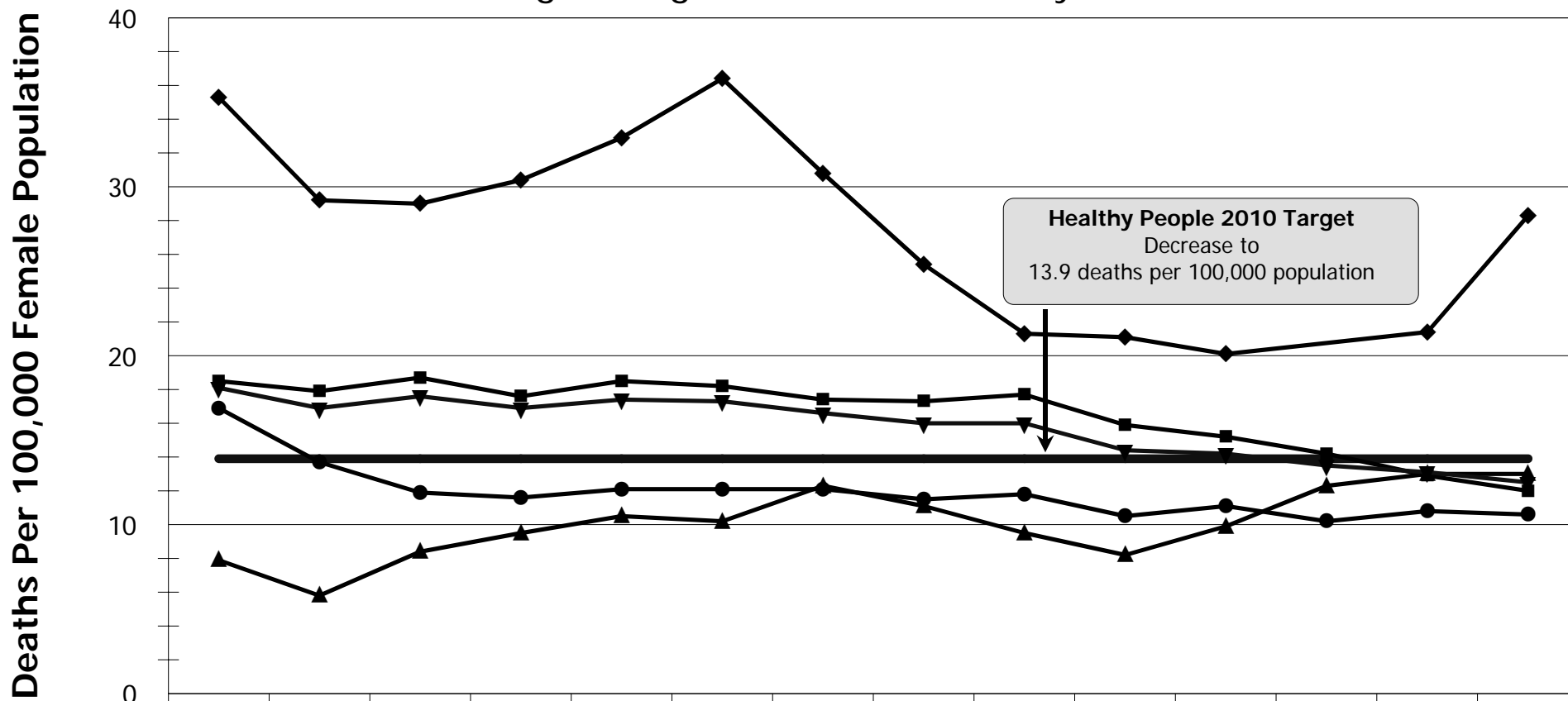

Healthy People 2010 Target
Decrease to
13.9 deaths per 100,000 population

	90-94	91-95	92-96	93-97	94-98	95-99	96-00	97-01	98-02	99-03	00-04	01-05	02-06	03-07
All Races ▼	18.1	16.9	17.6	16.9	17.4	17.3	16.6	16	16	14.4	14.2	13.5	13.1	12.5
Asian ●	16.9	13.7	11.9	11.6	12.1	12.1	12.1	11.5	11.8	10.5	11.1	10.2	10.8	10.6
Black ◆	35.3	29.2	29	30.4	32.9	36.4	30.8	25.4	21.3	21.1	20.1	^	21.4	28.3
Hispanic ▲	7.9	5.8	8.4	9.5	10.5	10.2	12.3	11.1	9.5	8.2	9.9	12.3	13	13
White ■	18.5	17.9	18.7	17.6	18.5	18.2	17.4	17.3	17.7	15.9	15.2	14.2	12.9	12

Rates are age-adjusted and standardized to Year 2000 population; Source Data: California Cancer Registry. (2009). Cancer Mortality/Mortality Rates in California. Retrieved (8/19/10) from <http://www.cancer-rates.info/ca>

Colorectal Cancer Mortality By Sex

5-Year Moving Averages, San Mateo County, 1990-2007

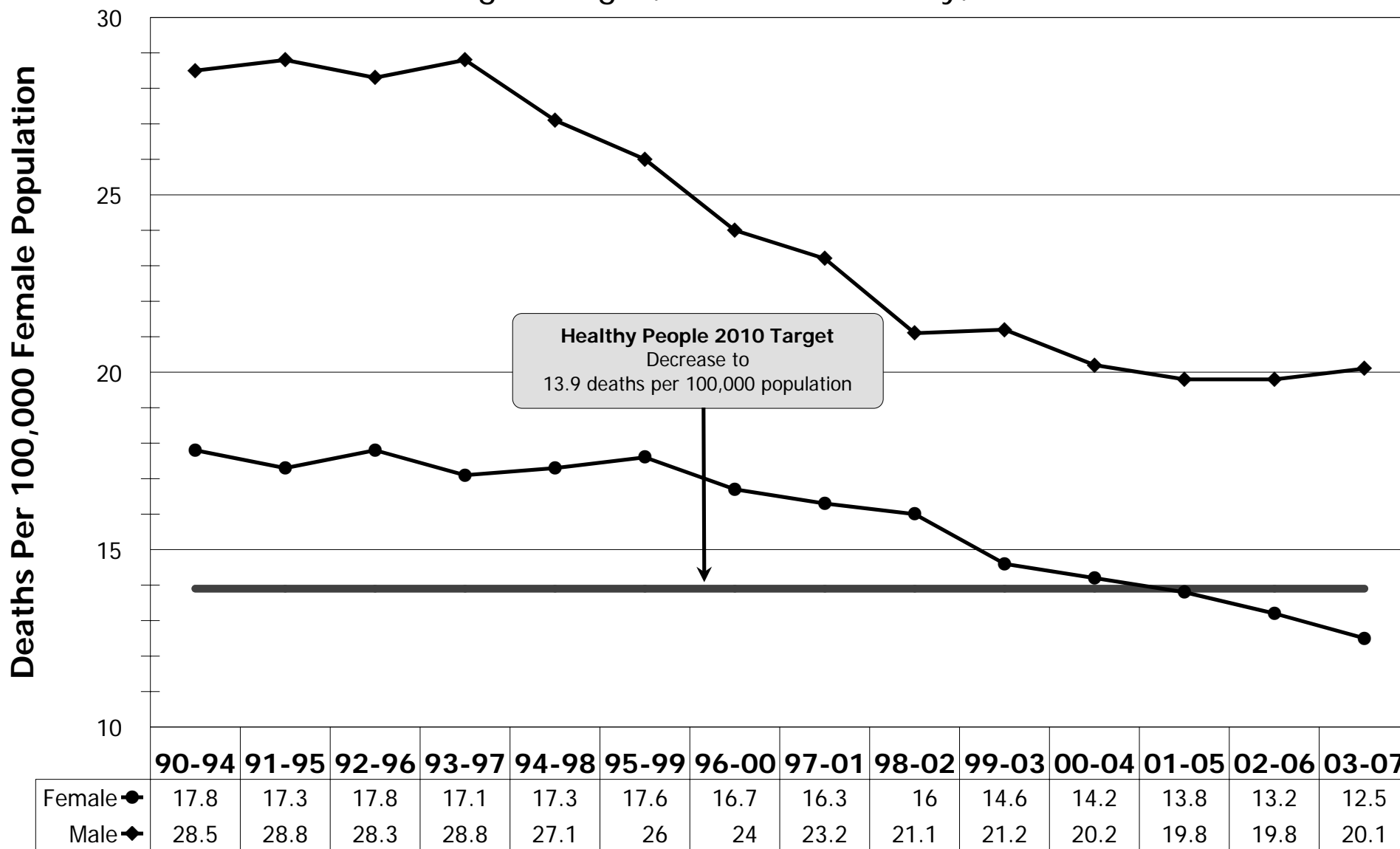

Rates are age-adjusted and standardized to Year 2000 population; Source Data: Surveillance, Epidemiology, and End Results (SEER) Program (www.seer.cancer.gov) SEER*Stat Database: Incidence-Based Mortality - SEER 9 Regs Research Data, Nov 2009.

Lung Cancer Mortality By Race/Ethnicity

5-Year Moving Averages, San Mateo County, 1990-2007

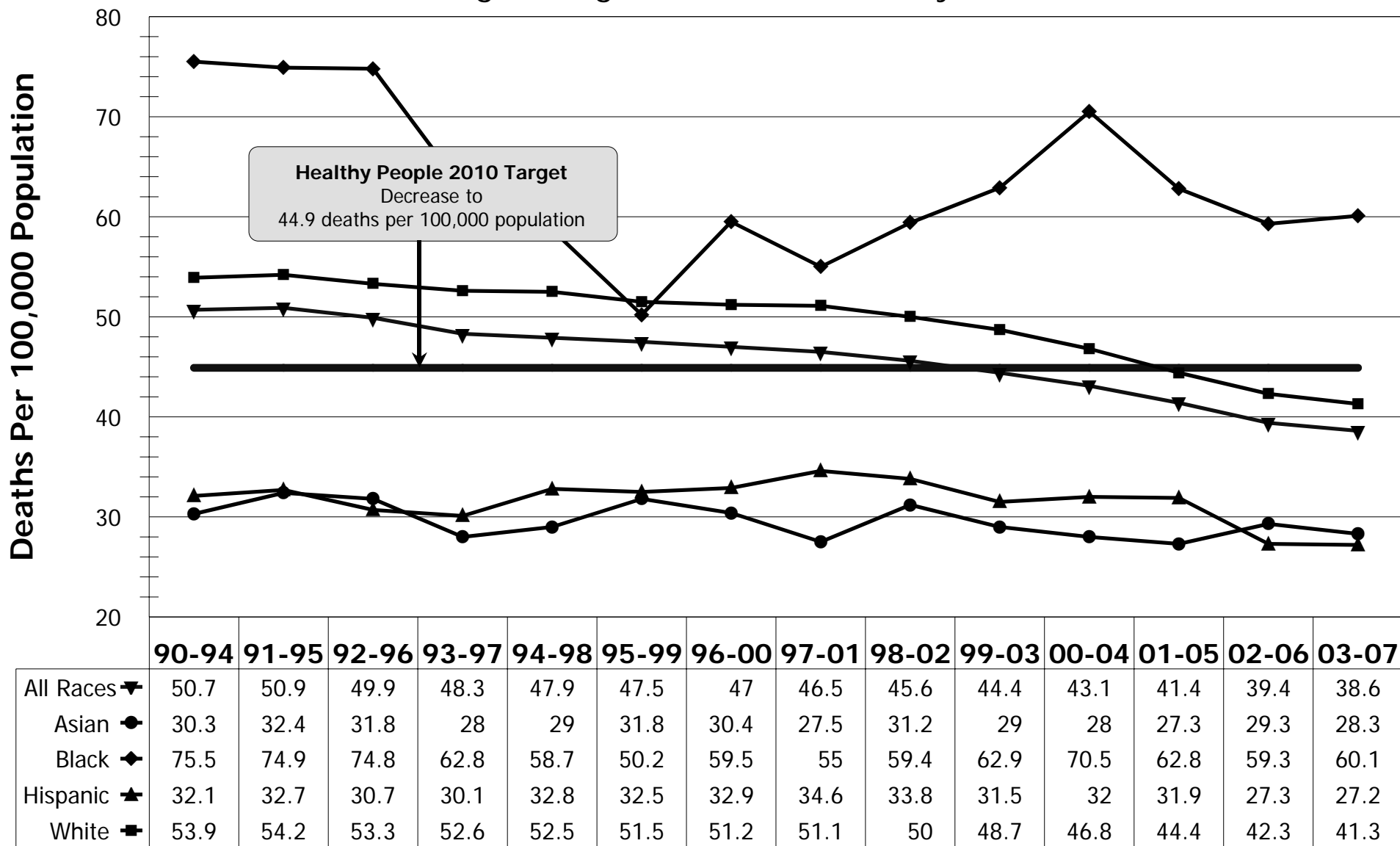

Rates are age-adjusted and standardized to Year 2000 population; Source Data: California Cancer Registry. (2009). Cancer Mortality/Mortality Rates in California. Retrieved (6/18/10) from <http://www.cancer-rates.info/ca>

Male Lung Cancer Mortality By Race/Ethnicity

5-Year Moving Averages, San Mateo County, 1990-2007

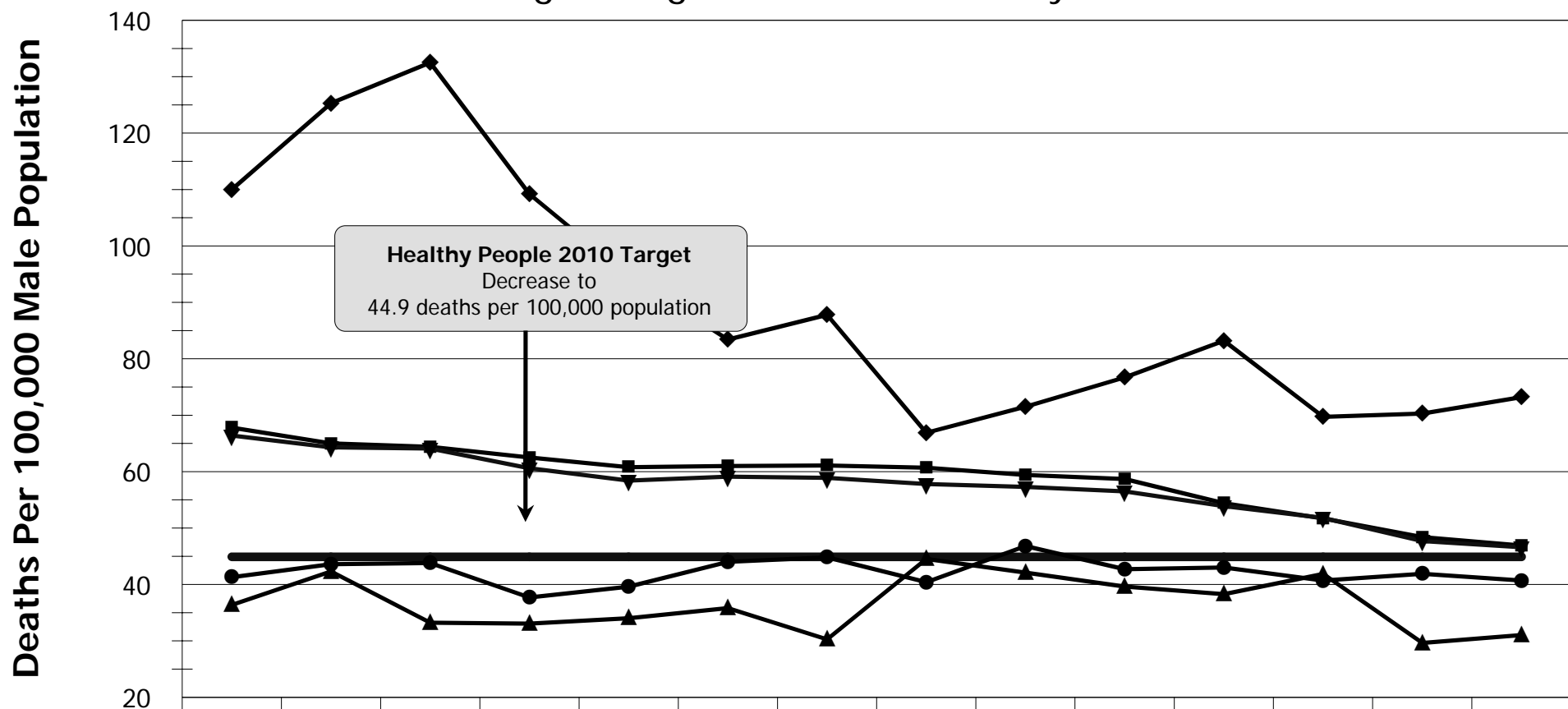

	90-94	91-95	92-96	93-97	94-98	95-99	96-00	97-01	98-02	99-03	00-04	01-05	02-06	03-07
All Races ▼	66.4	64.3	64.1	60.6	58.4	59.1	58.9	57.8	57.3	56.5	53.9	51.8	47.7	46.6
Asian ●	41.3	43.6	43.8	37.7	39.6	44	44.8	40.4	46.8	42.7	43	40.7	41.9	40.7
Black ◆	110	125.3	132.5	109.2	94.7	83.4	87.8	66.9	71.5	76.7	83.2	69.7	70.3	73.2
Hispanic ★	36.36	42.31	33.22	33.06	34.02	35.82	30.26	44.53	42.1	39.63	38.29	41.86	29.63	31.04
White ■	67.8	65	64.4	62.5	60.8	61	61.1	60.7	59.4	58.7	54.4	51.7	48.4	46.9

Rates are age-adjusted and standardized to Year 2000 population; Source Data: California Cancer Registry. (2009). Cancer Mortality/Mortality Rates in California. Retrieved (6/18/10) from <http://www.cancer-rates.info/ca>

Female Lung Cancer Mortality By Race/Ethnicity

5-Year Moving Averages, San Mateo County, 1990-2007

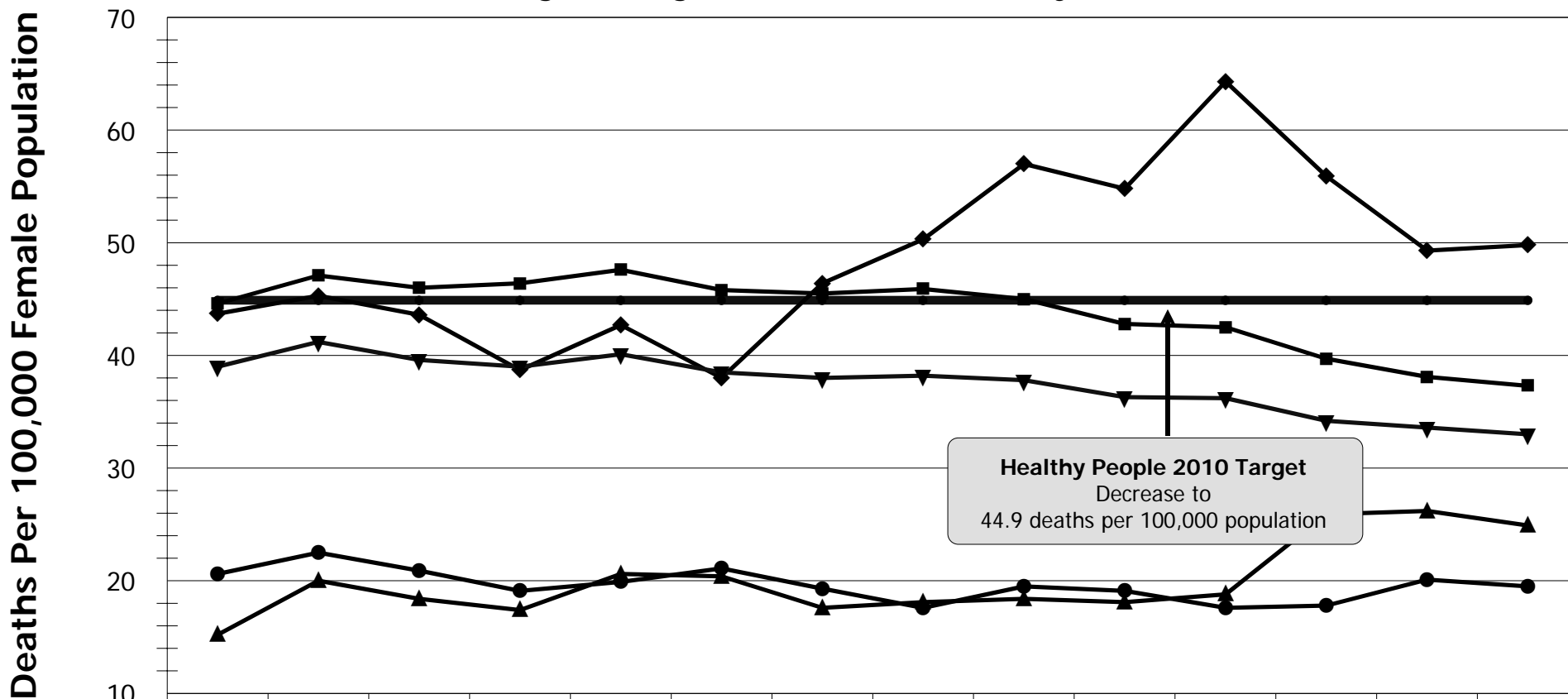

Healthy People 2010 Target
Decrease to
44.9 deaths per 100,000 population

	90-94	91-95	92-96	93-97	94-98	95-99	96-00	97-01	98-02	99-03	00-04	01-05	02-06	03-07
All Races ▼	39	41.2	39.6	39	40.1	38.5	38	38.2	37.8	36.3	36.2	34.2	33.6	33
Asian ●	20.6	22.5	20.9	19.1	19.9	21.1	19.3	17.6	19.5	19.1	17.6	17.8	20.1	19.5
Black ◆	43.7	45.3	43.6	38.7	42.7	38	46.4	50.3	57	54.8	64.3	55.9	49.3	49.8
Hispanic ▲	15.2	20	18.4	17.4	20.6	20.4	17.6	18.1	18.4	18.1	18.8	25.9	26.2	24.9
White ■	44.6	47.1	46	46.4	47.6	45.8	45.5	45.9	45	42.8	42.5	39.7	38.1	37.3

Rates are age-adjusted and standardized to Year 2000 population; Source Data: California Cancer Registry. (2009). Cancer Mortality/Mortality Rates in California. Retrieved (8/19/10) from <http://www.cancer-rates.info/ca>

Lung Cancer Mortality By Sex

5-Year Moving Averages, San Mateo County, 1990-2007

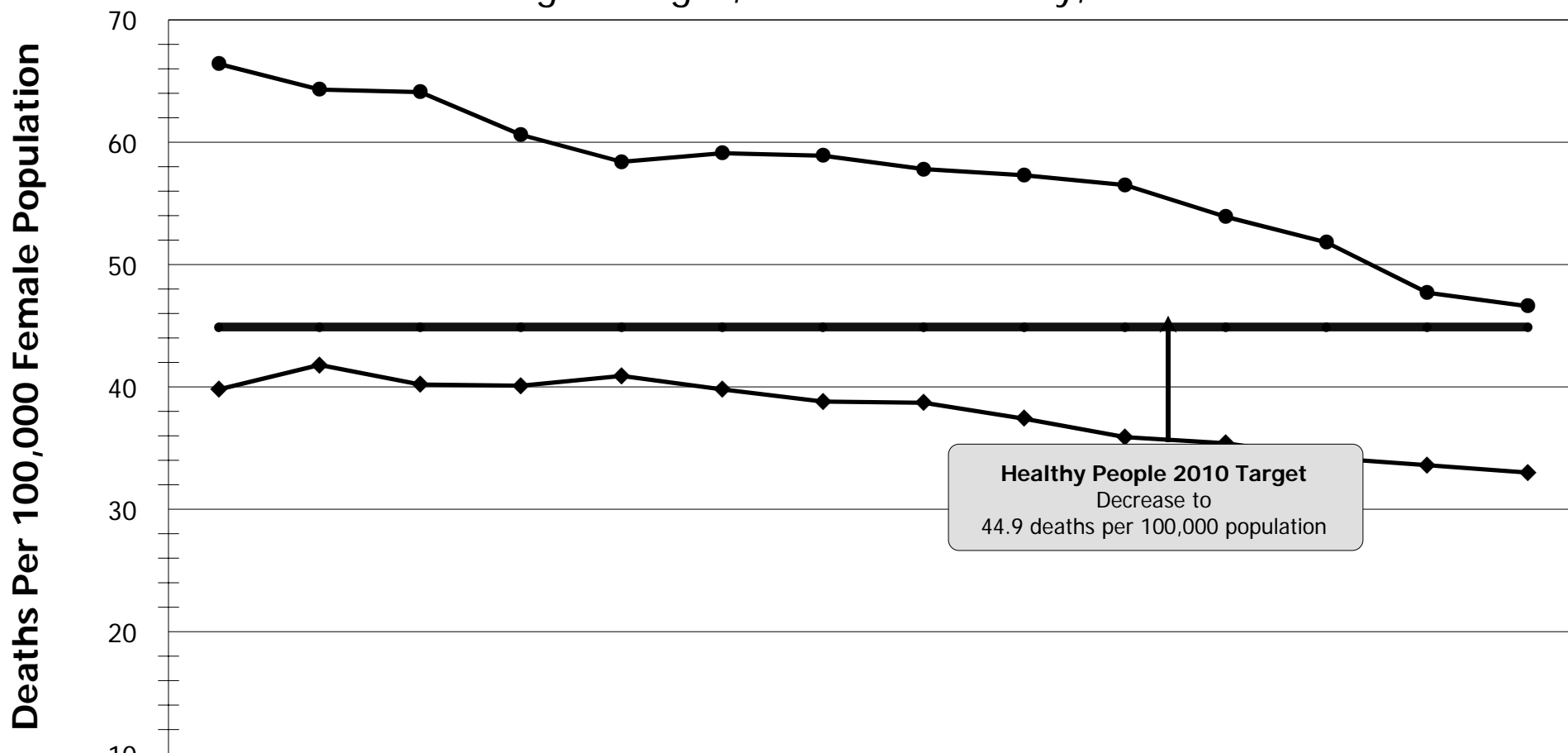

Healthy People 2010 Target
Decrease to
44.9 deaths per 100,000 population

	90-94	91-95	92-96	93-97	94-98	95-99	96-00	97-01	98-02	99-03	00-04	01-05	02-06	03-07
All Sexes	50.7	50.9	49.9	48.3	47.9	47.5	47	46.5	45.6	44.4	43.1	41.4	39.4	38.6
Male ●	66.4	64.3	64.1	60.6	58.4	59.1	58.9	57.8	57.3	56.5	53.9	51.8	47.7	46.6
Female ◆	39.8	41.8	40.2	40.1	40.9	39.8	38.8	38.7	37.4	35.9	35.4	34.2	33.6	33

Rates are age-adjusted and standardized to Year 2000 population; 1990-1998 rates have been adjusted to comparability ratio 0.9837

Source Data: Surveillance, Epidemiology, and End Results (SEER) Program (www.seer.cancer.gov) SEER*Stat Database: Mortality - All COD, Aggregated With County, Total U.S. (1990-2006)

Hospitalizations

Hospitalizations by Sex

San Mateo County, 1992-2007

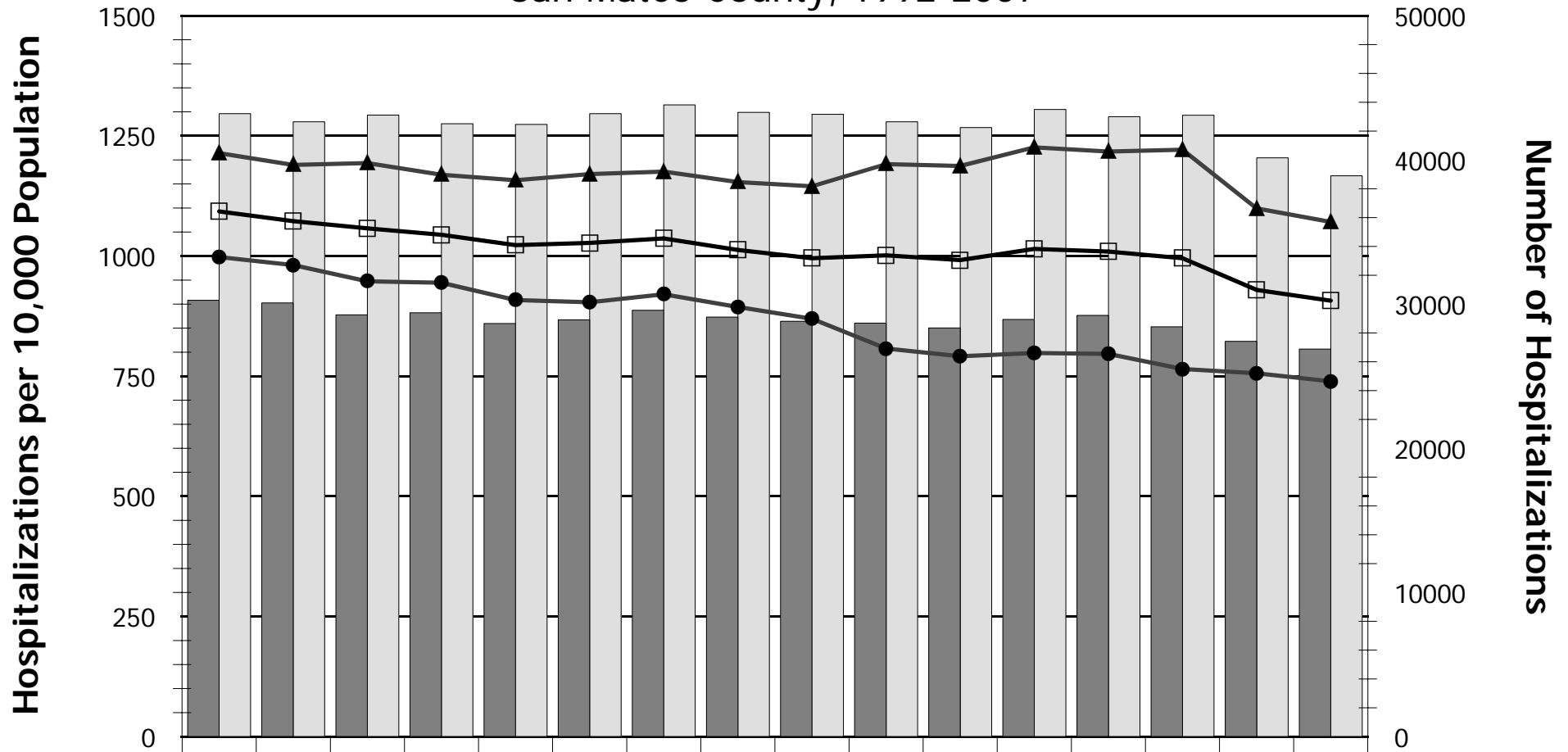

	1992	1993	1994	1995	1996	1997	1998	1999	2000	2001	2002	2003	2004	2005	2006	2007
Overall Rate	1092.8	1072.6	1057.8	1044.2	1022.7	1027.3	1036.7	1012.8	995.6	1001.6	991.6	1014.7	1009.4	995.6	929.5	907
Number Male	30268	30084	29258	29397	28658	28914	29575	29097	28808	28685	28342	28936	29215	28427	27422	26887
Rate Male	998	981.4	947.6	944.6	908.4	903.8	920.6	894	869.5	807.5	791.4	798.4	796.5	764.9	756.1	739.3
Number Female	43213	42647	43107	42509	42467	43211	43820	43305	43163	42649	42243	43500	43002	43103	40142	38902
Rate Female	1214.2	1189.6	1193.5	1169.1	1157.7	1170.5	1175.7	1153.9	1145.1	1191.4	1187.4	1226.3	1217.5	1221.2	1099	1070.9

Rates are age-adjusted and standardized to Year 2000 population

Source: Office of Statewide Planning and Development, Patient Discharge Data, 1992-2007

Hospitalizations by Age Group and Sex

Average Annual Rate, San Mateo County, 1992-2007

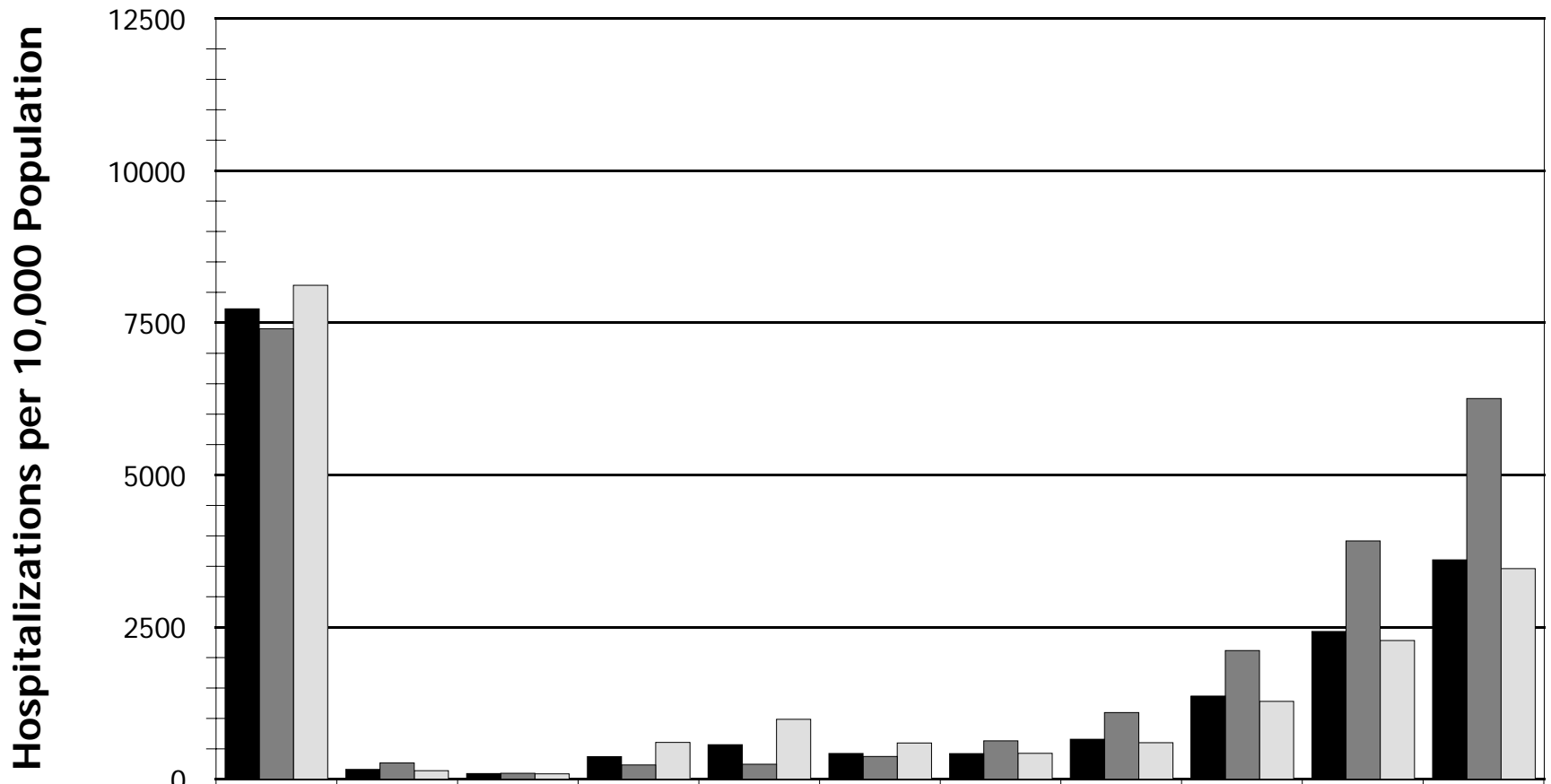

	< 1	1-4	5-14	15-24	25-34	35-44	45-54	55-64	65-74	75-84	85+
Total Hospitalizations	182266	13872	18932	69823	139347	115717	95919	103750	142067	169035	93386
Overall Avg Annual Rate	7730.1	163.9	95.3	374.3	568.1	426	422.9	659.2	1367.6	2428.2	3605.4
Male Avg Annual Rate	7401.8	268.8	100.2	236.7	247.9	374.8	632.6	1097.4	2115.7	3916.4	6256.5
Female Avg Annual Rate	8117.9	142	90.1	605.5	984.9	596	426.2	601.6	1279.7	2279.9	3461.3

Rates are unadjusted

Source: Office of Statewide Planning and Development, Patient Discharge Data, 1992-2007

HOSP-2

Hospitalizations by Race/Ethnicity

5-Year Moving Averages, San Mateo County, 1992-2007

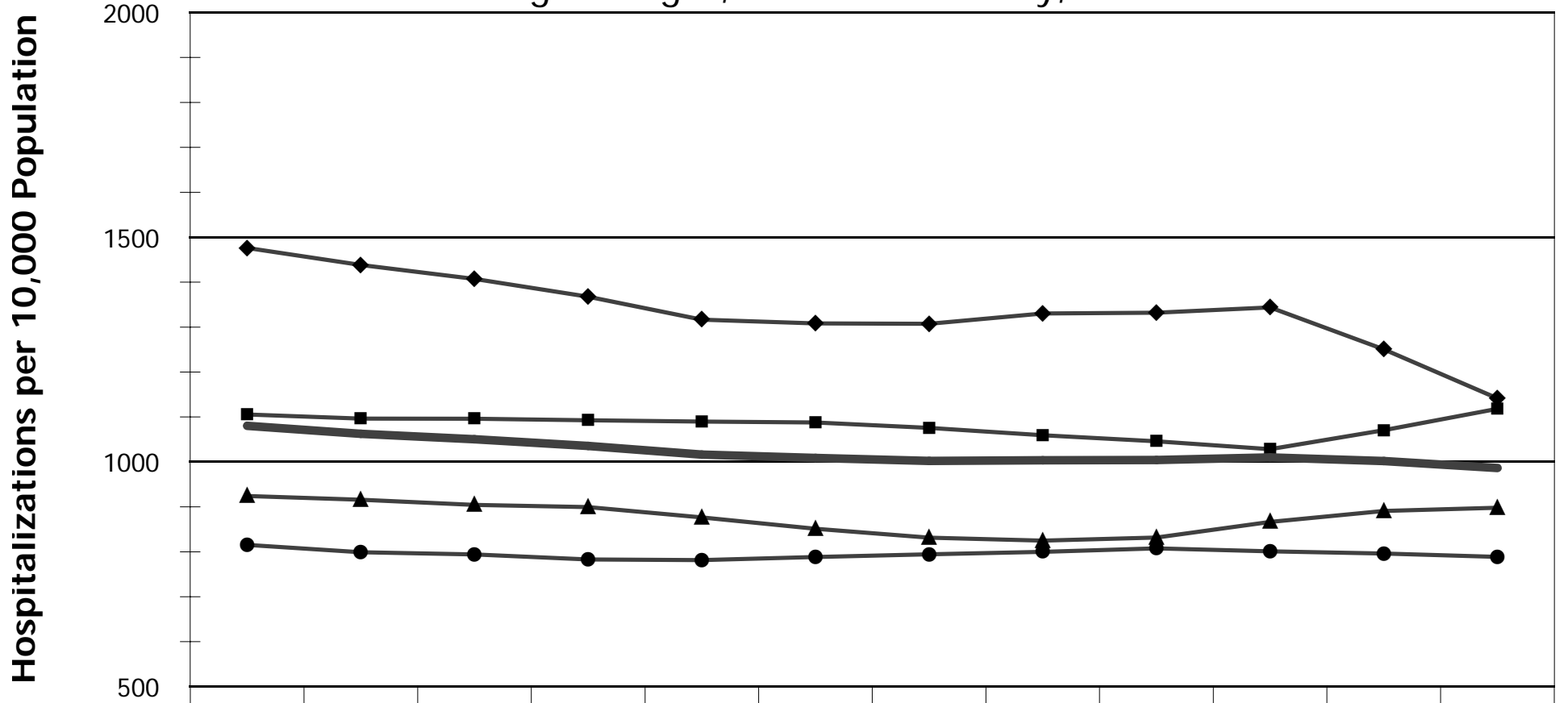

	1992-96	1993-97	1994-98	1995-99	1996-00	1997-2001	1998-2002	1999-2003	2000-2004	2001-2005	2002-2006	2003-2007
All Races	1080.4	1062.5	1050.6	1035.7	1016.2	1008.9	1002.3	1003.7	1004.3	1009.9	1002.1	986.6
Asian	815.5	799	794.1	783	781.6	788.5	794.6	800	807.6	801	796.1	788.7
Black	1476.2	1438.4	1407.3	1367.8	1316.6	1308.2	1307.4	1330.4	1332.1	1343.8	1250.6	1141.4
Hispanic	924.3	916	904.5	899.5	876.5	851.2	831.5	824.8	831.7	866.4	891	898
White	1105.7	1096.5	1096.3	1092.7	1089.9	1087.9	1075.8	1059.5	1045.9	1028.4	1070.6	1118.2

Rates are age-adjusted and standardized to Year 2000 population

Source: Office of Statewide Planning and Development, Patient Discharge Data, 1992-2007

HOSP-3

Hospitalizations by County Region

3-Year Moving Averages, San Mateo County, 1994-2007

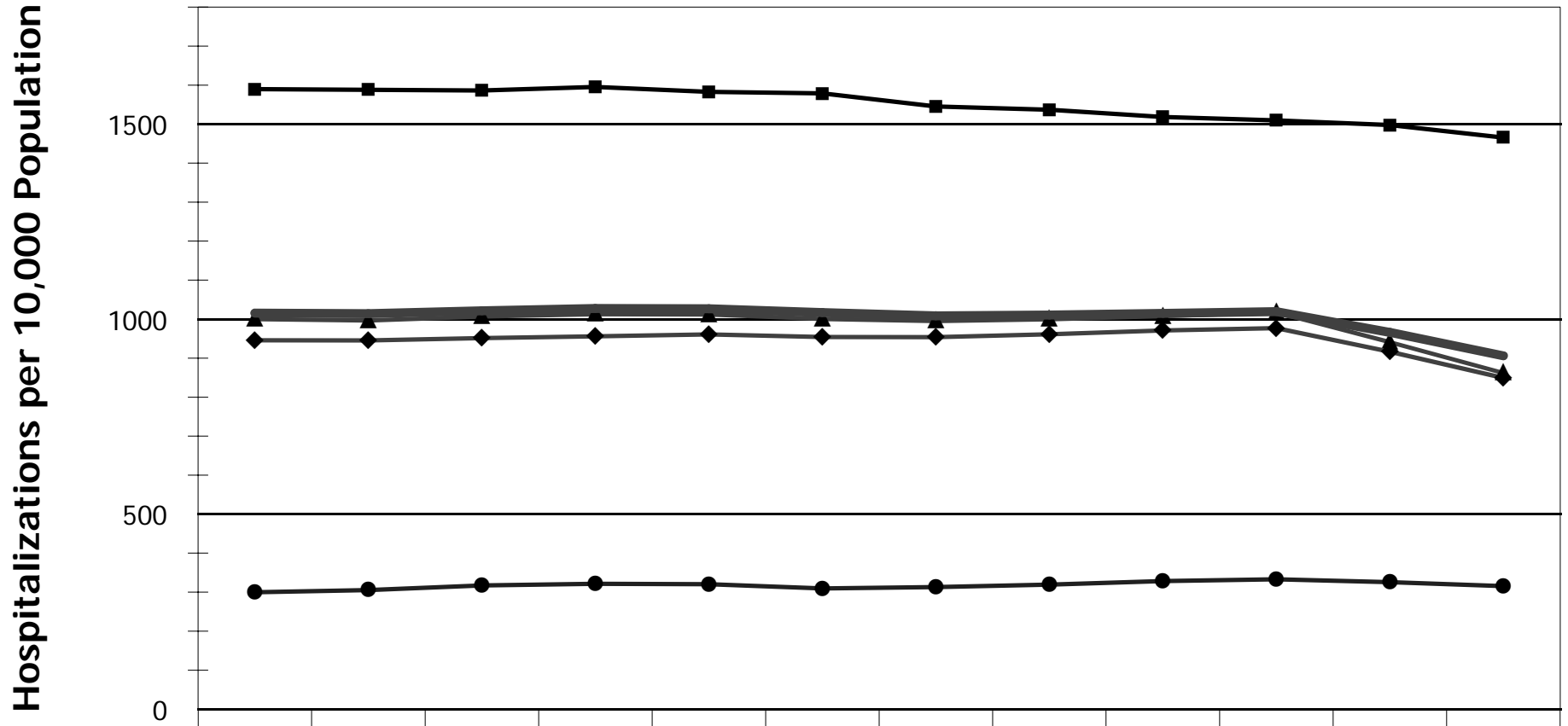

	1994-96	1995-97	1996-98	1997-99	1998-00	1999-01	2000-02	2001-03	2002-04	2003-05	2004-06	2005-07
All County	1015.3	1014.2	1021.2	1027.2	1026.5	1016.8	1008.3	1010.5	1014.6	1019.1	966.1	905.9
Coastside	299.7	305.5	317.3	321.3	320.4	309.5	313.1	319.4	328.3	333.1	325.6	315.3
Mid-County	945.9	945.3	951.5	956	960.7	954.3	953.7	961	971	976.8	916.2	849.1
North-County	1000	996.5	1006.7	1012.6	1012.1	1000.4	995.3	999.7	1007.6	1017.1	940.8	861.8
South County	1589.7	1587.9	1586.3	1595.2	1582.6	1578.7	1545.2	1537	1518.3	1509.4	1497.7	1465.5

Rates are unadjusted

Source Data: Office of Statewide Planning and Development, Patient Discharge Data, 1994-2007

HOSP-4

Major Hospitalization Utilization Indicators

San Mateo County, 1992-2007

Year	Cost of Stay (\$US) Average (SD)	Length of Stay (Days) Average (SD)	Daily Cost(\$US) Average (SD)
1992	14,232.3 (28,467.0)	5.3(10.2)	2,977.1 (2,750.8)
1993	14,702.7 (28,358.8)	5.1 (9.3)	3,271.6 (2,986.4)
1994	15,051.4 (27,331.4)	5.0 (10.3)	3,542.0 (3,322.7)
1995	15,536.5 (34,970.7)	4.8 (9.9)	3,706.4 (3,570.1)
1996	15,352.9 (31,395.5)	4.6 (9.2)	3,902.6 (3,801.8)
1997	17,350.6 (38,717.2)	4.7 (9.6)	4,347.9 (4,456.7)
1998	19,745.9 (41,925.9)	4.9 (9.2)	4,770.8 (6,741.4)
1999	21,361.0 (48,643.1)	4.8 (9.3)	5,267.4 (7,843.6)
2000	23,041.6 (52,233.1)	4.9 (9.8)	5,579.6 (6,800.9)
2001	21,269.2 (46,600.4)	5.1 (9.9)	4,847.2 (6,448.5)
2002	24,385.2 (53,901.4)	5.1 (9.8)	5,554.3 (7,077.0)
2003	27,998.6 (60,726.5)	5.1 (10.1)	6,588.2 (11,346.2)
2004	31,550.8 (63,048.8)	5.2 (11.0)	7,553.6 (10,390.4)
2005	34,304.7 (71,947.1)	5.2 (10.6)	8,293.3 (11,715.8)
2006	39,937.21 (94,713.0)	5.4 (12.0)	9,310.5 (13,152.5)
2007	43,580.7 (88,882.8)	5.1 (8.5)	10,300.0 (14,238.8)

Source: Office of Statewide Health Planning and Development, Patient Discharge Data, 1992-2007

HOSP-5

Daily Cost Associated with Hospitalizations

San Mateo County, 1992-2007

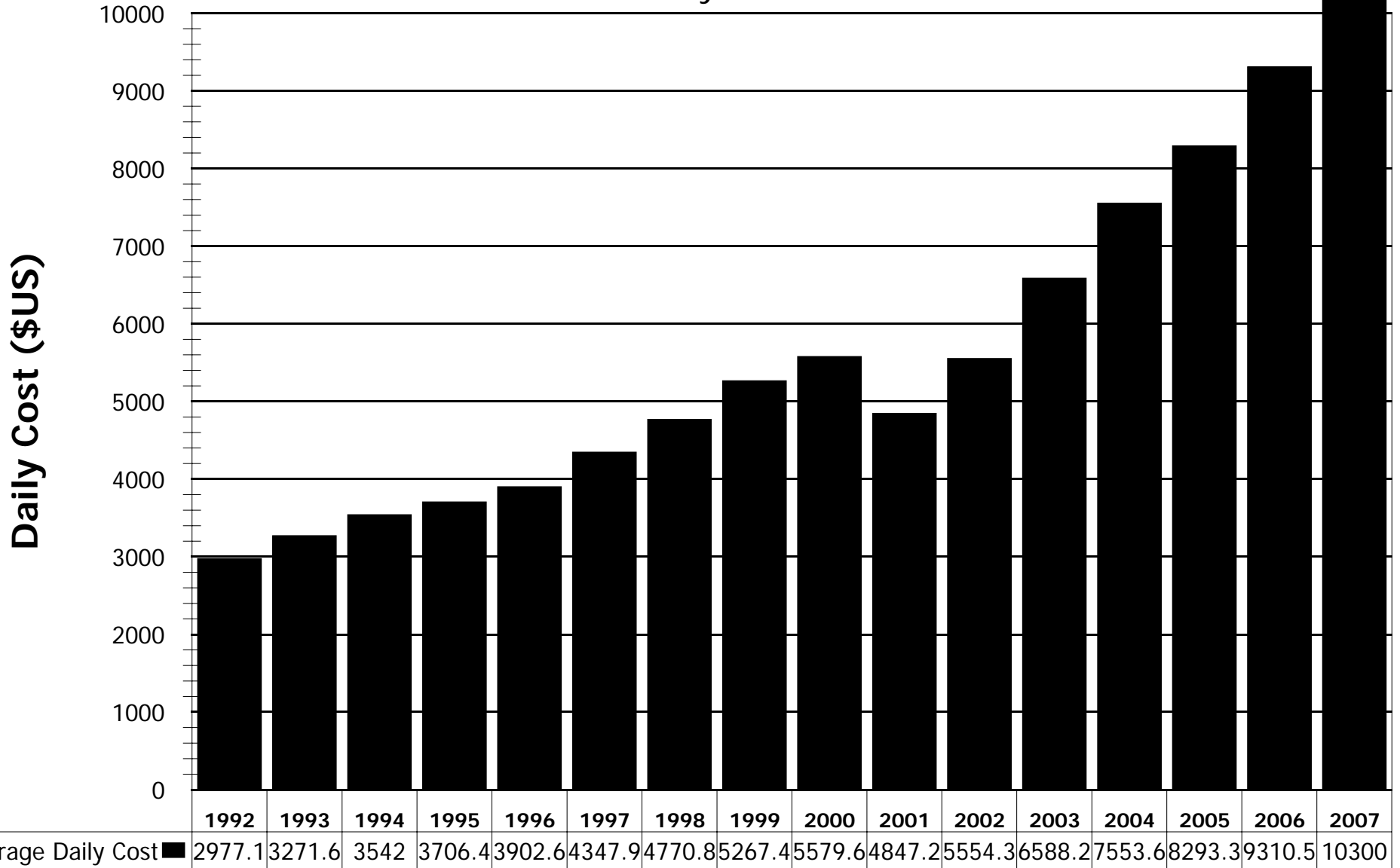

Source: Office of Statewide Health Planning and Development, Patient Discharge Data, 1992-2007

HOSP-6

Hospitalizations by Expected Payer Source

Cumulative Data, San Mateo County, 1992-2007

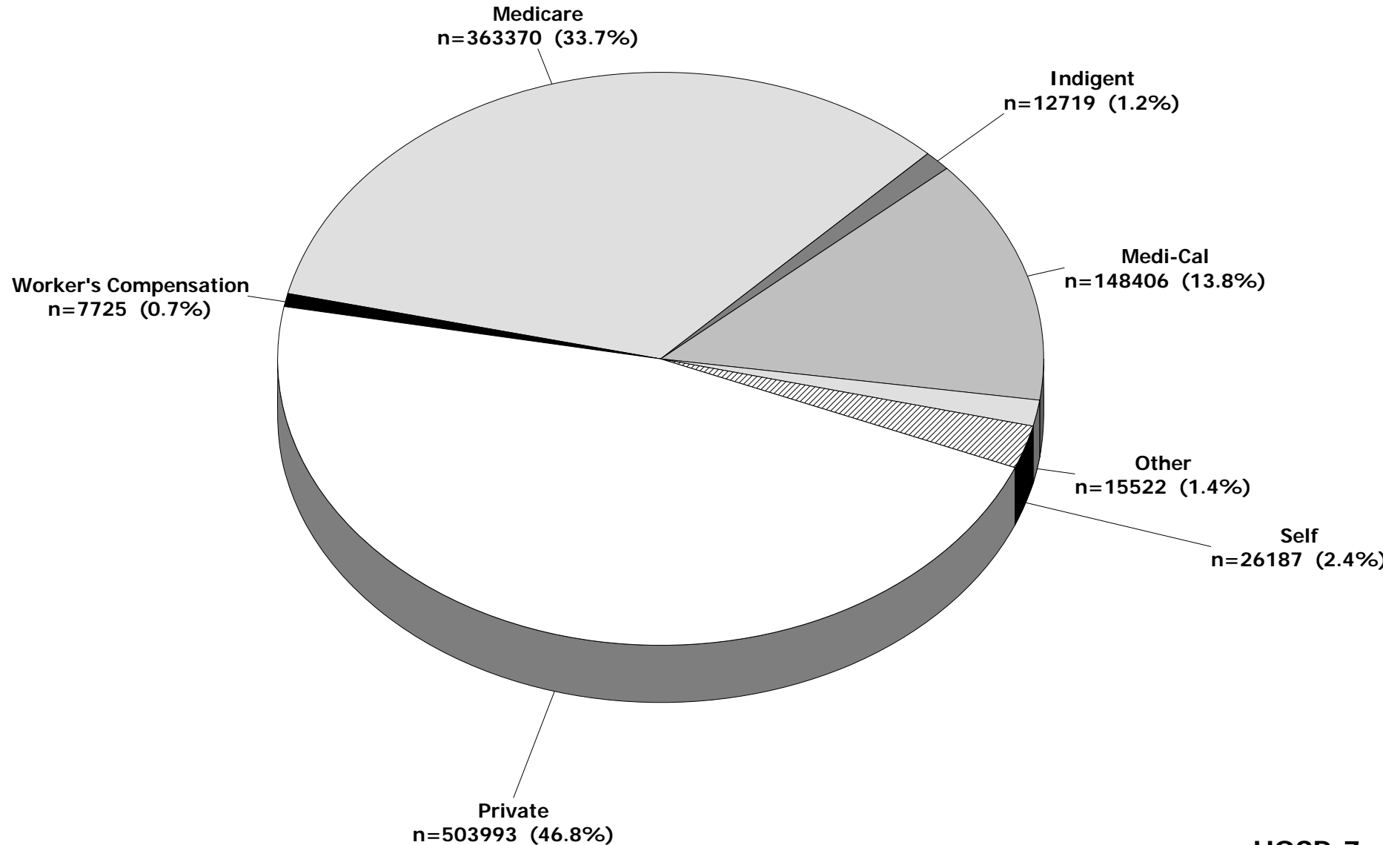

Source: Office of Statewide Planning and Development, Patient Discharge Data, 1992-2007

Hospitalizations by General Diagnosis Category

Ranked by Cumulative Frequency, San Mateo County, 1992-2007

Rank	General Diagnosis Category	Cumulative Number	Percent of Total (%)	Average Annual Number	Average Annual Rate
1	Complications of pregnancy, childbirth & puerperium	173460	17.1	12390	150
2	Circulatory system diseases	159987	15.8	11427.6	149.7
3	Digestive system diseases	90810	9	6486.4	82.9
4	Injury and poisoning	83115	8.2	5936.8	76.8
5	Respiratory system diseases	75407	7.4	5386.2	70.5
6	Neoplasms (benign and malignant)	62131	6.1	4437.9	57.5
7	Mental disorders	57693	5.7	4120.9	52.6
8	Musculoskeletal/connective tissue diseases	50533	5	3609.5	45.5
9	Genitourinary system diseases	40230	4	2873.6	36.3
10	Ill-defined conditions	38976	3.8	2784	36.1
11	Endocrine, nutritional and metabolic, immunity disorders	27969	2.8	1997.8	25.3
12	Infectious diseases	25580	2.5	1827.1	22.5
13	Skin and subcutaneous tissue diseases	15639	1.5	1117.1	13.9
14	Nervous system and sensory organ diseases	12462	1.2	890.1	11.2
15	Perinatal conditions	7639	0.8	545.6	6.8
16	Blood and blood-forming organ diseases	8416	0.8	601.1	7.5
17	Congenital anomalies	4672	0.5	333.7	4.3

Source: Office of Statewide Health Planning and Development, Patient Discharge Data, 1992-2007. Rates are age-adjusted per 10,000 population

HOSP-8

Hospitalizations by Selected Specific Diagnosis Category

Ranked by Cumulative Frequency, San Mateo County, 1992-2007

Rank	Specific Diagnosis Category	Cumulative Number	Percent of Total (%)	Average Annual Number	Average Annual Rate
1	Heart Disease	101844	10.1	6365.3	100
2	Cancer	48402	4.8	3025.1	43.4
3	Schizophrenic and Affective Psychoses	30811	3	1925.7	33.8
4	Cerebrovascular Disease	37266	3.7	2329.1	28.3
5	Pneumonia and Influenza	31529	3.1	1970.6	29.3
6	Fractures	31253	3.1	1953.3	31
7	Liver, Gallbladder, and Pancreatic Diseases	30009	3	1875.6	27.1
8	Complications of Surgical and Medical Procedures	27375	2.7	1710.9	24.6
9	Arthropathies and Related Disorders	23079	2.3	1442.4	20.3
10	Chronic Obstructive Pulmonary Disorder	19406	1.9	1212.9	18.2

HOSP-9

Source: Office of Statewide Health Planning and Development, Patient Discharge Data, 1992-2007. Rates are age-adjusted per 10,000 population.

Leading Causes of Injury-Related Hospitalization

Ranked by Cumulative Frequency, San Mateo County, 1992-2007

Rank	Type Of Injury	Cumulative Number	Average Annual Number	Average Annual Rate
1	Substances causing adverse effects in therapeutic use*	44177	2761.1	33.9
2	Unintentional Falls	33151	2071.9	26.6
3	Motor Vehicle Accidents	7285	455.3	5.7
4	Self-Inflicted Injuries	5135	320.9	4.2
5	Complications of Surgical and Medical Procedures	2734	170.9	2.2
6	Intentional Other-Inflicted Injuries	5168	323	3.3
7	Unintentional Poisoning	2781	173.8	2.1
8	Late Effects of Accidental Injury	1729	108.1	1.1
9	Other Road Vehicle Accidents	1734	108.4	1.2
10	Accidents caused by submersion, suffocation or foreign bodies	1369	85.6	1

*See text for details

Source: Office of Statewide Planning and Development, Patient Discharge Data, 1992-2007. Rates are age-adjusted per 10,000 population.

HOSP-10

Causes of Injury-Related Hospitalizations

Cumulative Data, San Mateo County, 1992-2007

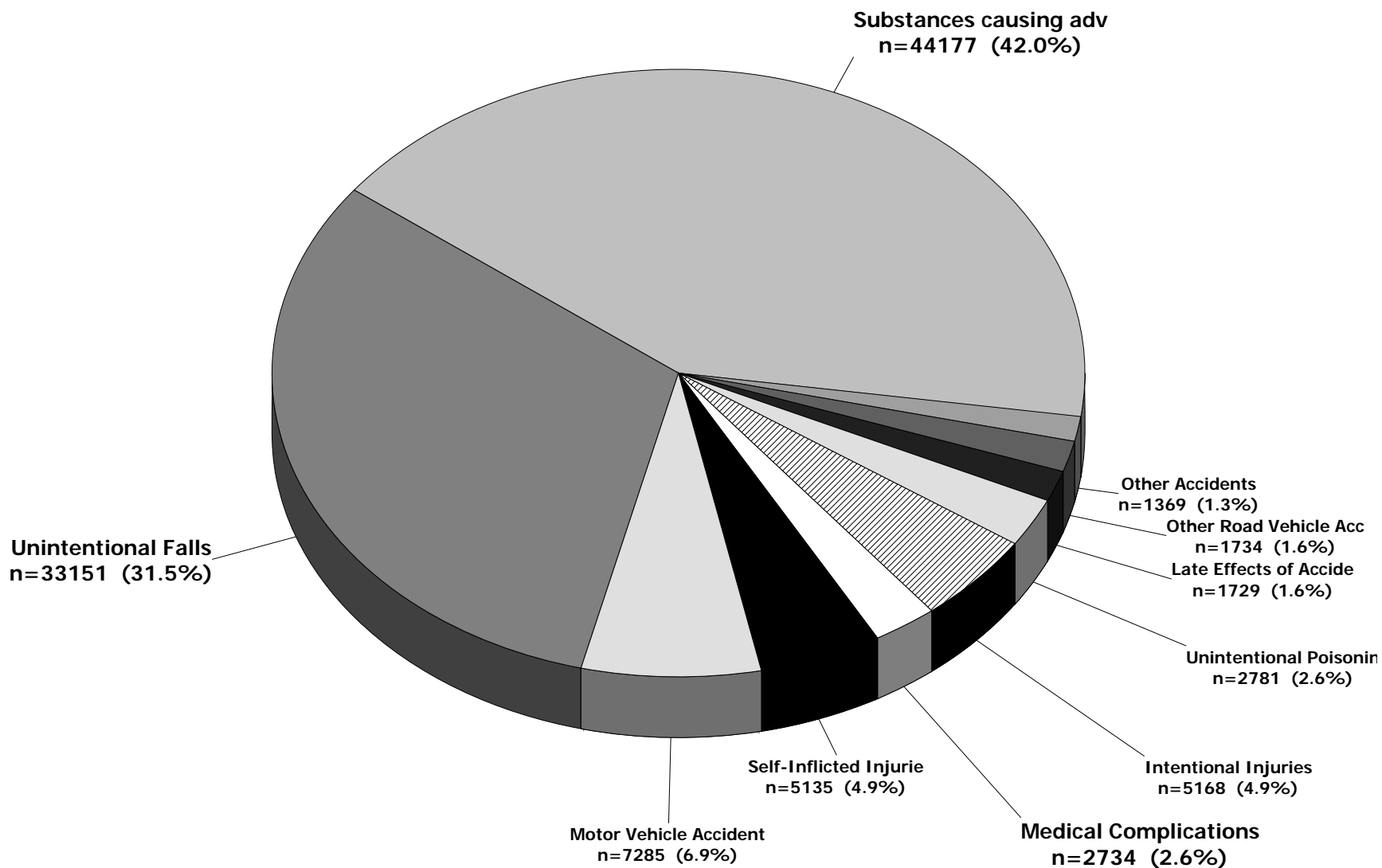

HOSP-11

Injury-Related Hospitalizations by Sex

5-Year Moving Averages, San Mateo County, 1992-2007

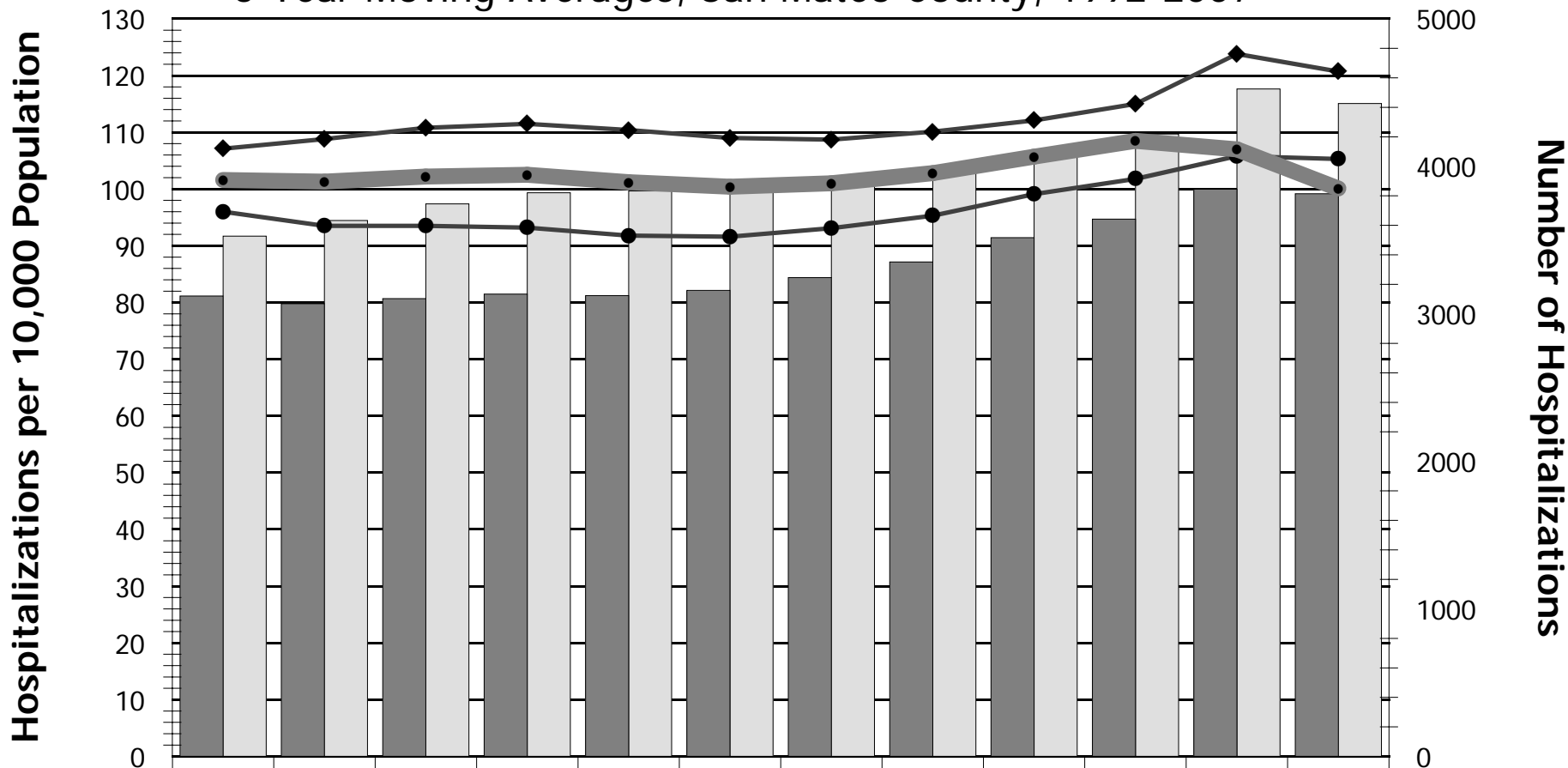

	1992-96	1993-97	1994-98	1995-99	1996-00	1997-01	1998-02	1999-03	2000-04	2001-05	2002-06	2003-07
Overall Rate ●	101.6	101.3	102.2	102.5	101.2	100.4	101	102.8	105.7	108.5	107	100.1
Number Male ■	3121	3069	3103	3134	3124	3159	3246	3352	3517	3642	3845	3814
Rate Male ●	96	93.5	93.5	93.2	91.8	91.6	93.1	95.3	99.1	101.8	105.8	105.3
Number Female □	3527	3633	3746	3821	3833	3836	3874	3964	4078	4219	4524	4426
Rate Female ◆	107.1	108.8	110.8	111.5	110.4	109	108.7	110.1	112.1	115	123.8	120.7

Rates are age-adjusted and standardized to Year 2000 population

Source: Office of Statewide Planning and Development, Patient Discharge Data, 1992-2007

HOSP-12

Injury-Related Hospitalizations by Age Group

Average Annual Rate, San Mateo County, 1992-2007

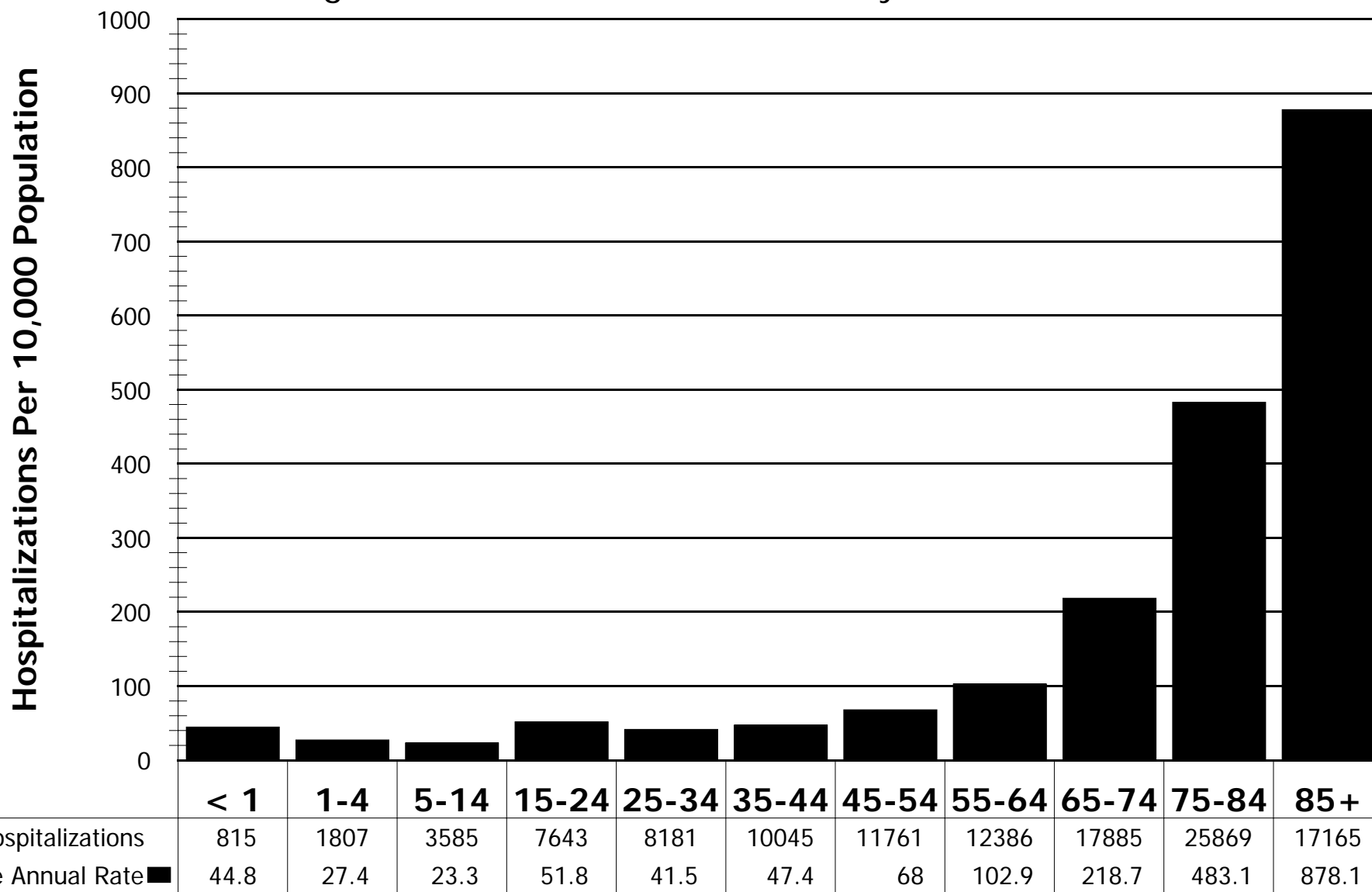

Rates are unadjusted

Source: Office of Statewide Planning and Development, Patient Discharge Data, 1992-2007

HOSP-13

Injury-Related Hospitalizations by Race/Ethnicity

5-Year Moving Averages, San Mateo County, 1992-2007

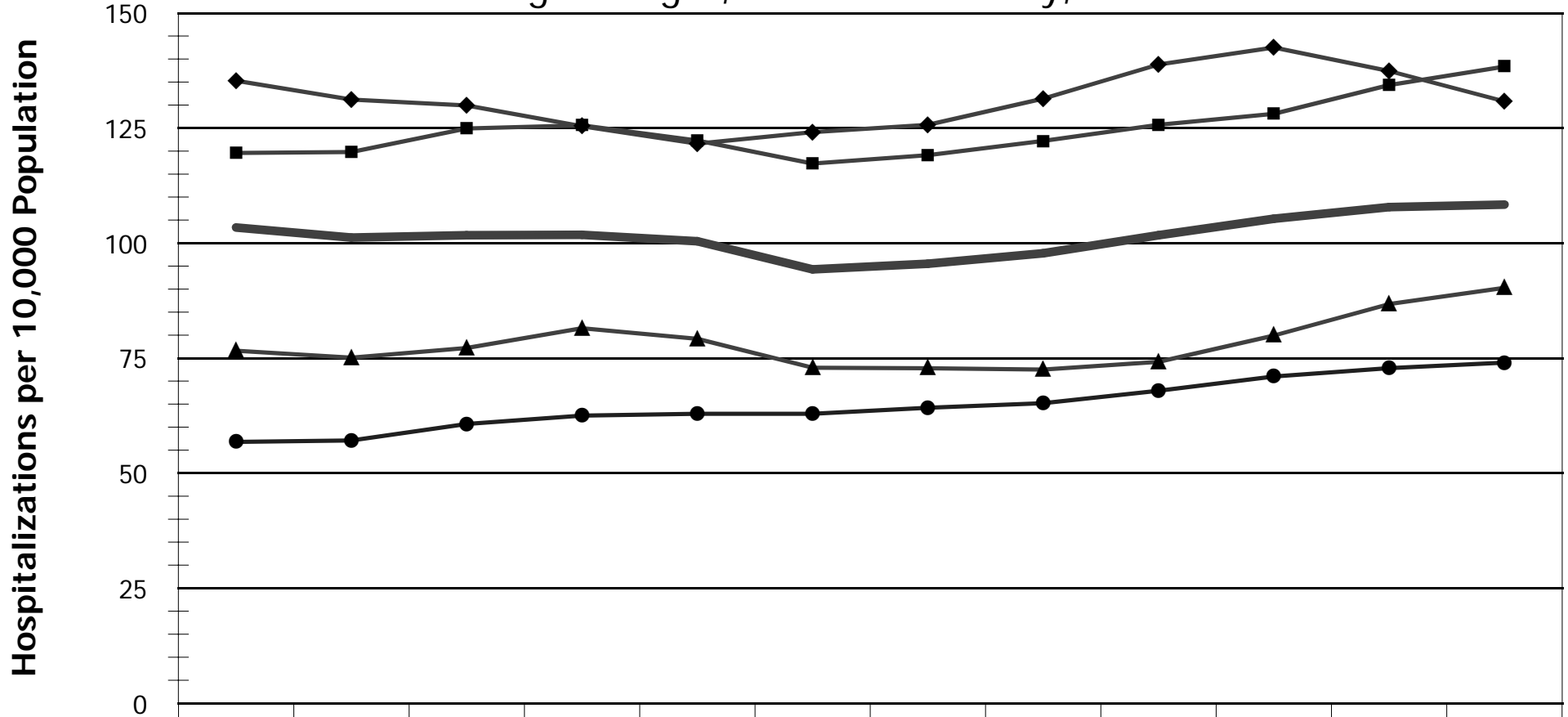

	1992-1996	1993-1997	1994-1998	1995-1999	1996-2000	1997-2001	1998-2002	1999-2003	2000-2004	2001-2005	2002-2006	2003-2007
All Races ■	103.4	101.2	101.7	101.8	100.4	94.3	95.5	97.8	101.7	105.3	107.83	108.37
Asian ●	56.8	57.1	60.7	62.5	62.9	62.9	64.2	65.2	67.9	71	72.83	74.01
Black ◆	135.3	131.2	129.9	125.4	121.6	124.1	125.7	131.4	138.8	142.5	137.39	130.79
Hispanic ▲	76.6	75.1	77.2	81.5	79.2	72.9	72.8	72.5	74.2	79.9	86.77	90.29
White ■	119.6	119.8	124.9	125.6	122.3	117.3	119.1	122.2	125.7	128.1	134.34	138.37

Rates are age-adjusted and standardized to Year 2000 population

Source: Office of Statewide Planning and Development, Patient Discharge Data, 1992-2007

HOSP-14

Injury-Related Hospitalizations by County Region

3-Year Moving Averages, San Mateo County, 1994-2007

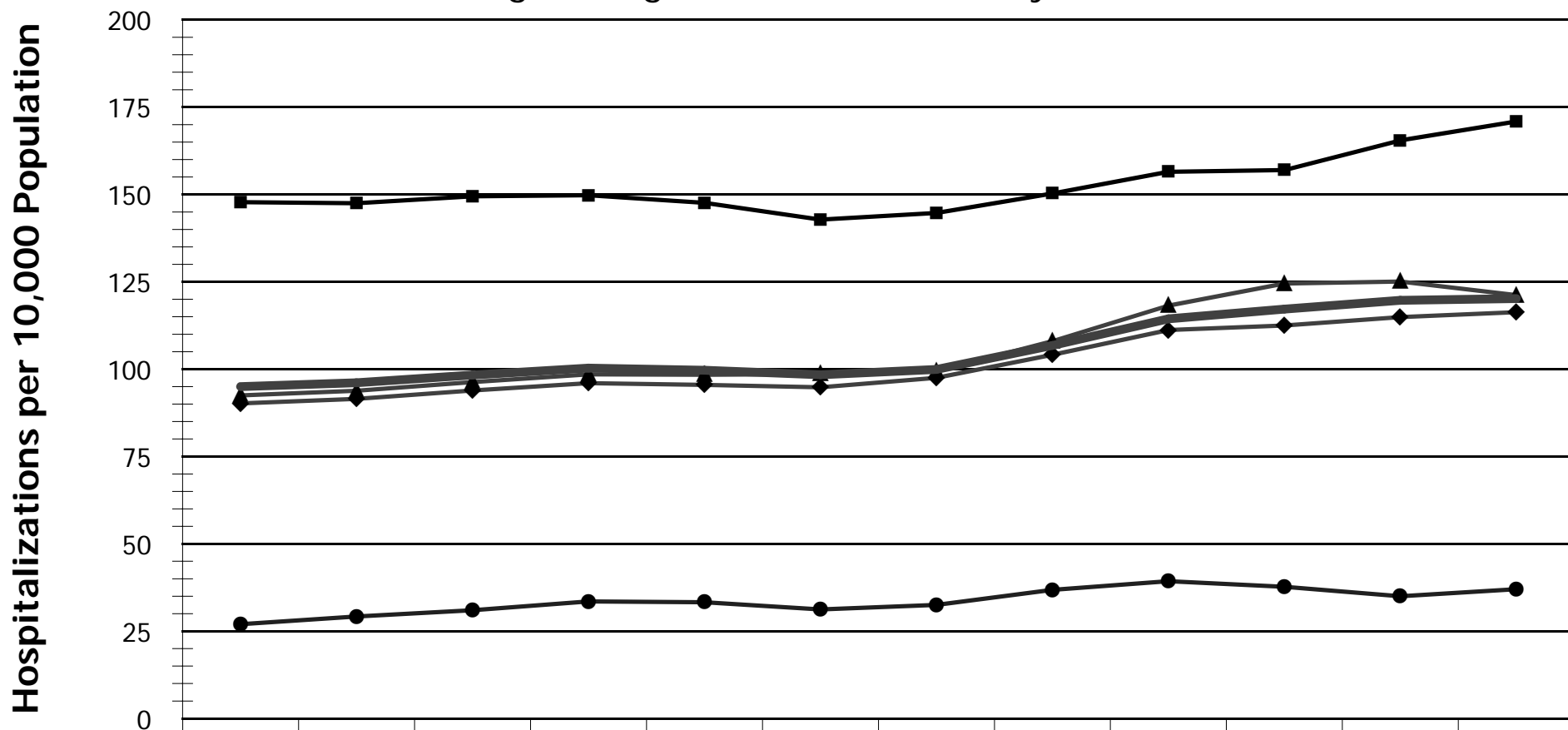

	1994-95	1995-97	1996-98	1997-99	1998-00	1999-01	2000-02	2001-03	2002-04	2003-05	2004-06	2005-07
All County ■	95	96.1	98.3	100.3	99.7	98.4	99.9	106.8	114.4	117.2	119.7	120.2
Coastside ●	27	29.2	31	33.5	33.3	31.2	32.5	36.8	39.3	37.7	35	37
Mid-County ◆	90.2	91.5	93.9	96	95.5	94.8	97.5	104.1	111.2	112.5	114.9	116.3
North-County ▲	92.5	93.8	96.3	98.5	98.4	98.6	99.4	108	118.2	124.5	125.1	121.2
South-County ■	147.8	147.5	149.5	149.8	147.6	142.8	144.7	150.3	156.5	157	165.5	170.9

Rates are unadjusted

Source: Office of Statewide Planning and Development, Patient Discharge Data, 1992-2007

HOSP-15

Hospitalizations due to Substances Causing Adverse Effects in Therapeutic Use by Sex

5-Year Moving Averages, San Mateo County, 1992-2007

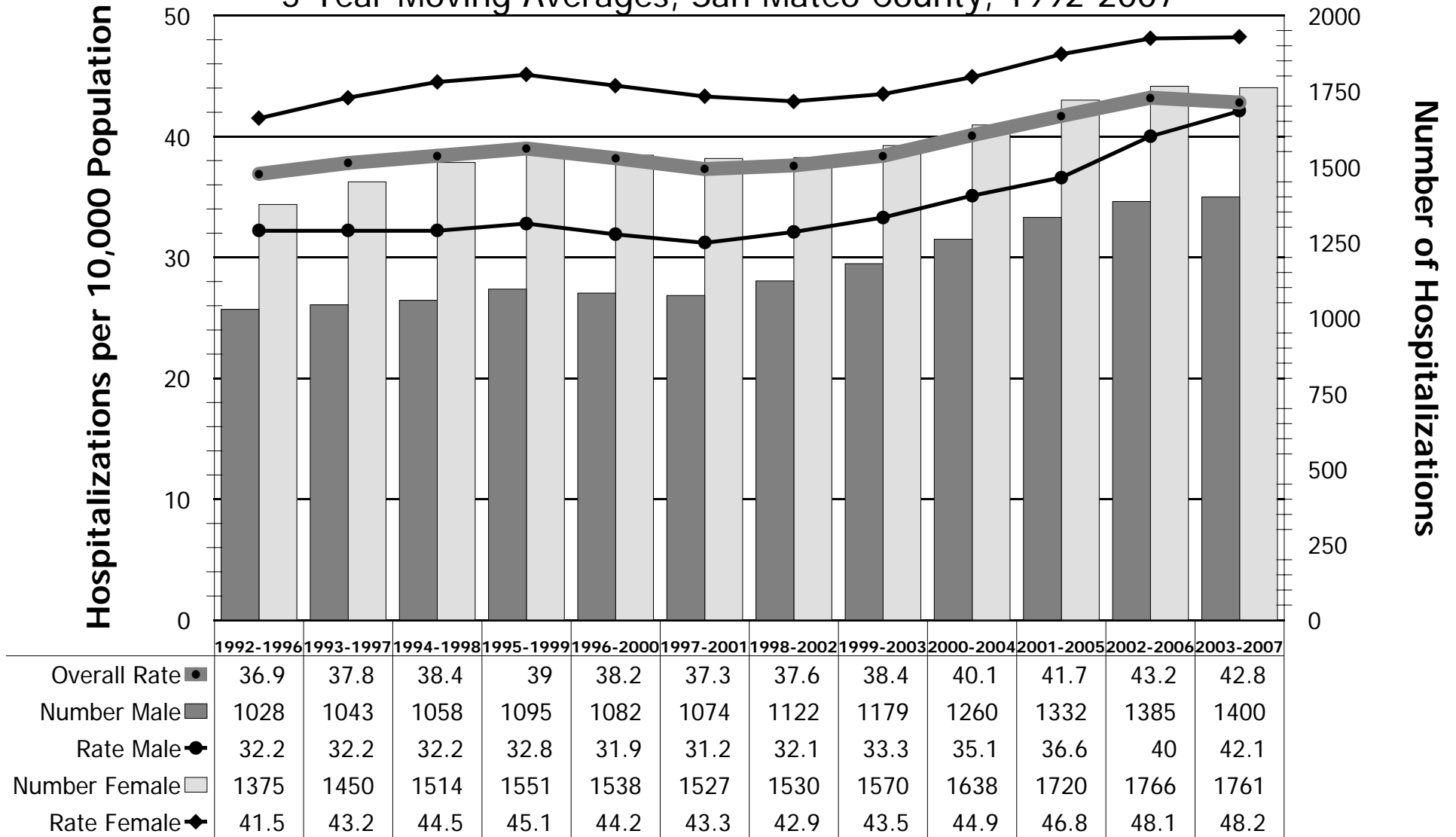

Rates are age-adjusted and standardized to Year 2000 population

Source: Office of Statewide Planning and Development, Patient Discharge Data, 1992-2007

Hospitalizations due to Injury from Unintentional Falls by Sex

5-Year Moving Averages, San Mateo County, 1992-2007

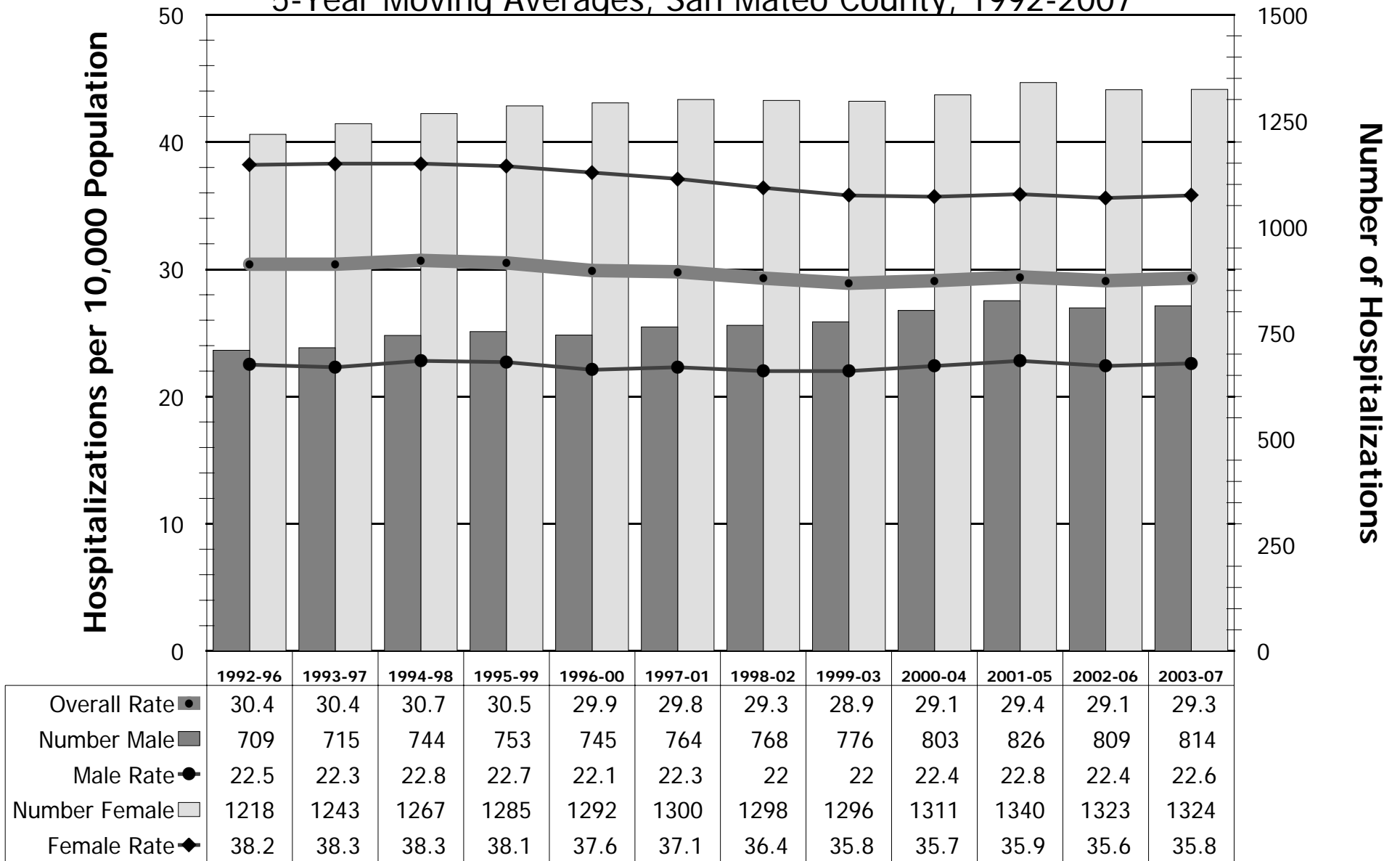

Rates are age-adjusted and standardized to Year 2000 population

Source: Office of Statewide Planning and Development, Patient Discharge Data, 1992-2007

HOSP-17

Hospitalizations due to injury from Unintentional Falls by Age Group

Average Annual Rate, San Mateo County, 1992-2007

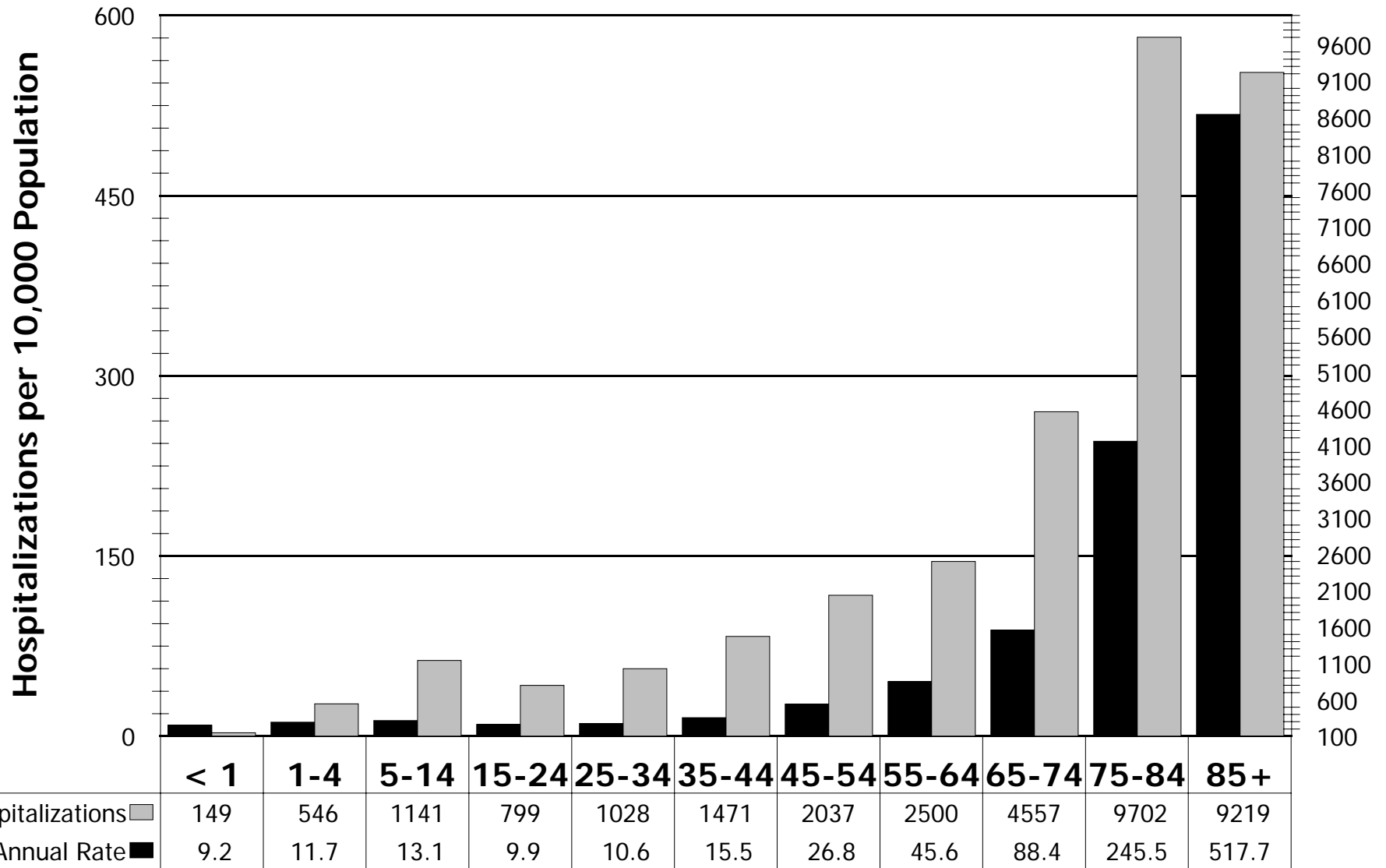

Rates are unadjusted

Source: Office of Statewide Planning and Development, Patient Discharge Data, 1992-2007

Hospitalizations due to Injury from Motor Vehicle Accidents by Sex

5-Year Moving Averages, San Mateo County, 1992-2007

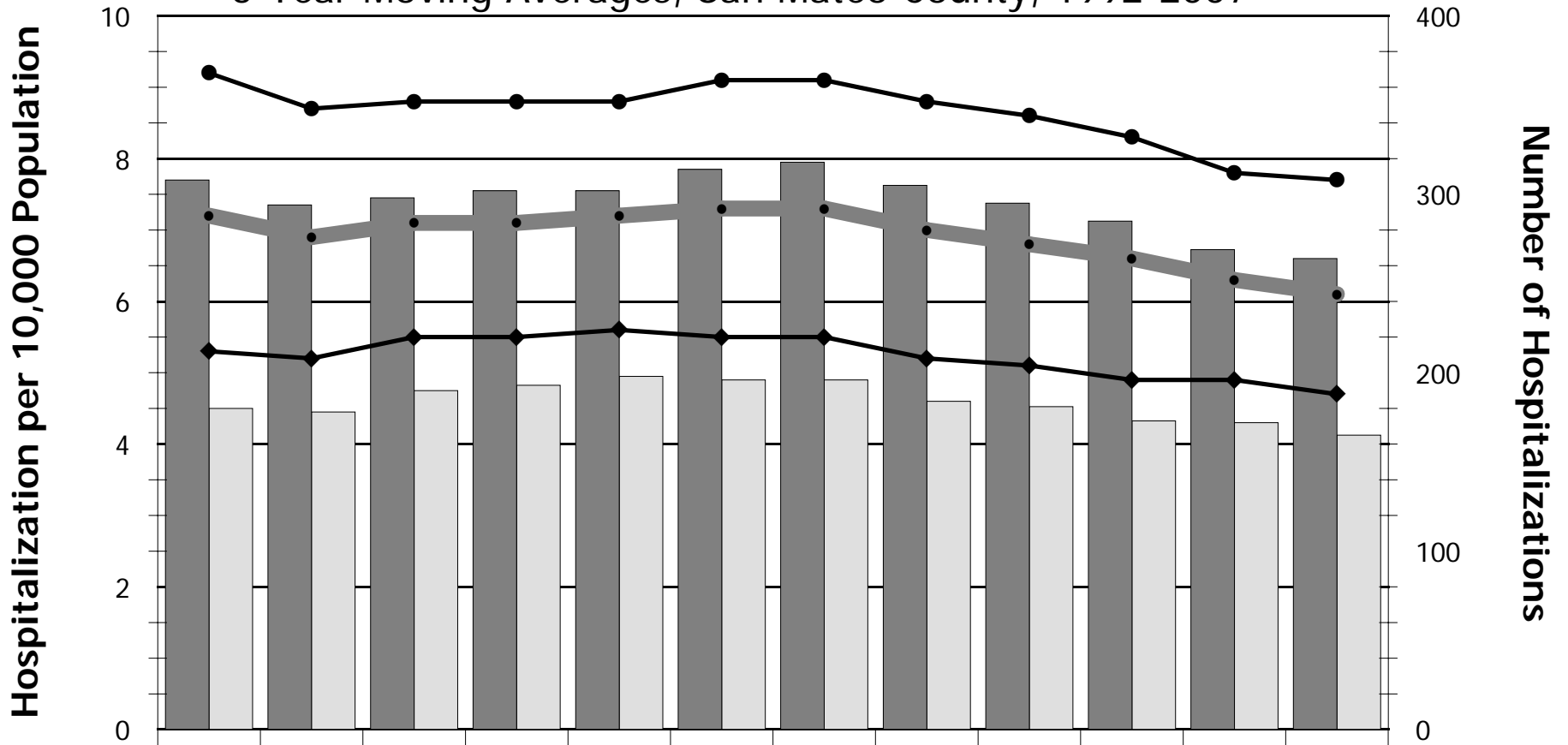

	1992-96	1993-97	1994-98	1995-99	1996-00	1997-01	1998-02	1999-03	2000-04	2001-05	2002-06	2003-07
Overall Rate	7.2	6.9	7.1	7.1	7.2	7.3	7.3	7	6.8	6.6	6.3	6.1
Number Male	308	294	298	302	302	314	318	305	295	285	269	264
Rate Male	9.2	8.7	8.8	8.8	8.8	9.1	9.1	8.8	8.6	8.3	7.8	7.7
Number Female	180	178	190	193	198	196	196	184	181	173	172	165
Rate Female	5.3	5.2	5.5	5.5	5.6	5.5	5.5	5.2	5.1	4.9	4.9	4.7

Rates are age-adjusted and standardized to Year 2000 population

Source: Office of Statewide Planning and Development, Patient Discharge Data, 1992-2007

Hospitalizations due to Self-Inflicted Injury by Sex

5-Year Moving Averages, San Mateo County, 1992-2007

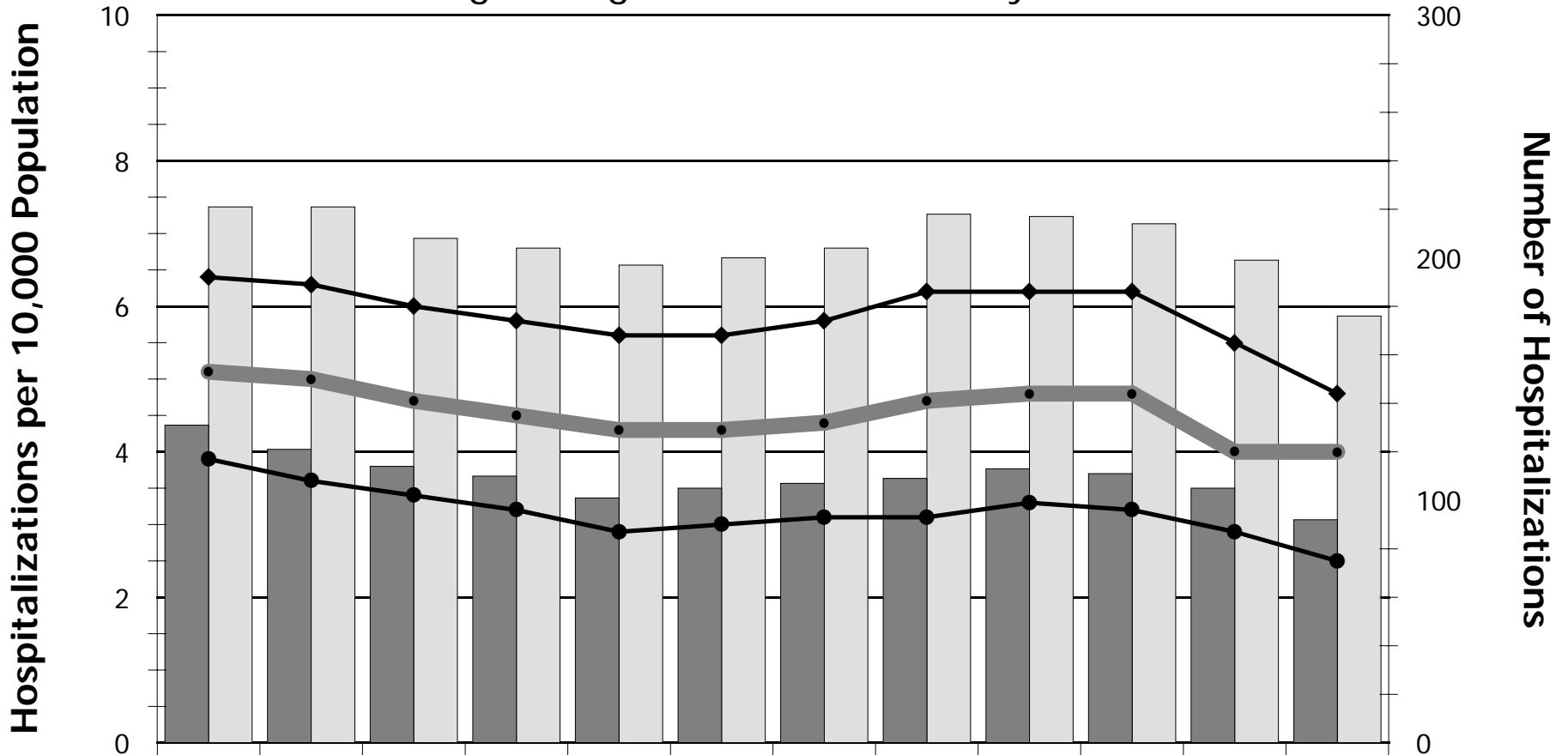

	1992-96	1993-97	1994-98	1995-99	1996-00	1997-01	1998-02	1999-03	2000-04	2001-05	2002-06	2003-07
Overall Rate ●	5.1	5	4.7	4.5	4.3	4.3	4.4	4.7	4.8	4.8	4	4
Number Male ■	131	121	114	110	101	105	107	109	113	111	105	92
Rate Male ◆	3.9	3.6	3.4	3.2	2.9	3	3.1	3.1	3.3	3.2	2.9	2.5
Number Female □	221	221	208	204	197	200	204	218	217	214	199	176
Rate Female ◆	6.4	6.3	6	5.8	5.6	5.6	5.8	6.2	6.2	6.2	5.5	4.8

Rates are age-adjusted and standardized to Year 2000 population

Source: Office of Statewide Planning and Development, Patient Discharge Data, 1992-2007

Hospitalizations Due to Injury Purposely Inflicted by Other by Sex

5-Year Moving Averages, San Mateo County, 1992-2007

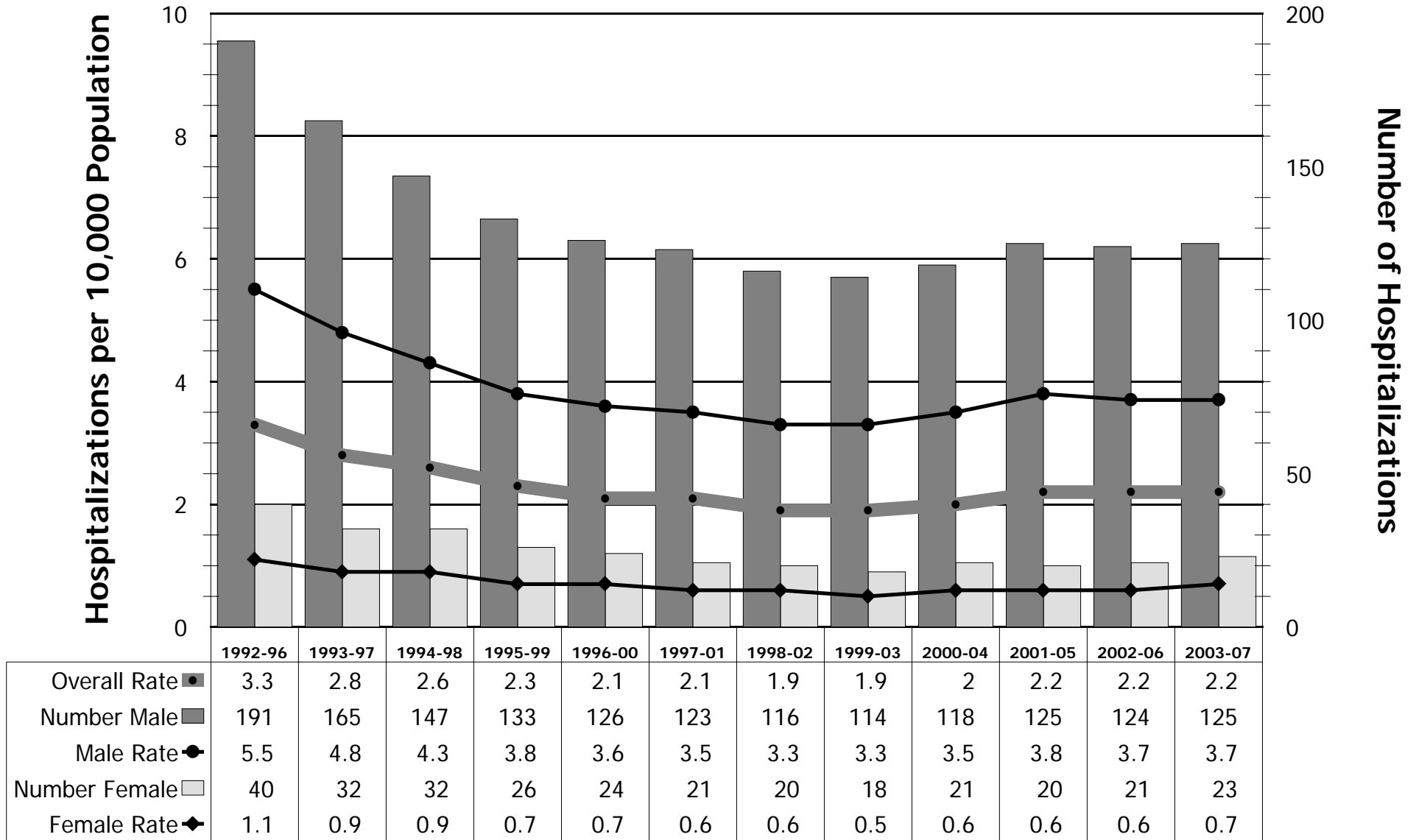

Rates are age-adjusted and standardized to Year 2000 population

Source: Office of Statewide Planning and Development, Patient Discharge Data, 1992-2007

Leading Causes of Substance Abuse-Related Hospitalization

Ranked by Cumulative Frequency, San Mateo County, 1992-2007

Rank	Type Of Substance Abuse	Cumulative Number	Average Annual Number	Average Annual Rate
1	Alcohol Dependence Syndrome (Chronic Alcoholism)	10420	744.3	9.4
2	Chronic Alcoholic Liver Disease	10021	715.8	9.2
3	Nondependent Alcohol Abuse	8422	601.6	7.8
4	Alcoholic Psychoses	5724	408.9	5.4
5	Self-Inflicted Poisoning*	2255(data missing)	250.6(data missing)	3.6(data missing)
6	Alcohol Dependence Syndrome (Acute Alcohol Intoxication)	2744	196	2.4
7	Nondependent Abuse of Drugs Other Than Cocaine and Opioids	9635	688.2	9.4
8	Drug Psychoses	4337	309.8	4.1
9	Opioid-Type Drug Dependence	1416	136.8	1.2
10	Nondependent Abuse of Cocaine	1915	101.1	1.7

*See text for details

Source: Office of Statewide Health Planning and Development, Patient Discharge Data, 1992-2007. Rates are un adjusted and per 10,000 population.

HOSP-22

Substance Abuse-Related Hospitalizations by Sex

5-Year Moving Averages, San Mateo County, 1992-2007

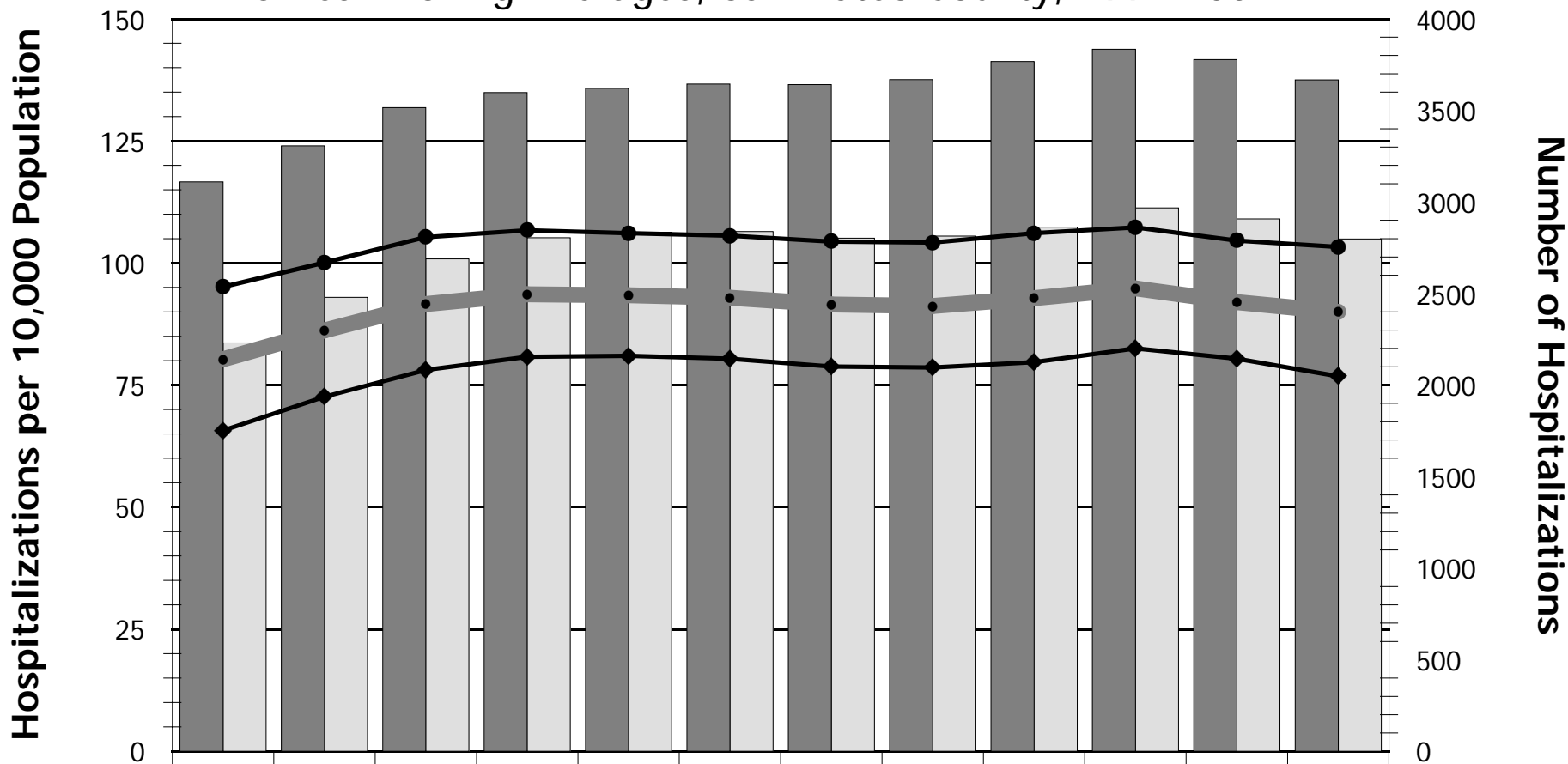

	1992-96	1993-97	1994-98	1995-99	1996-00	1997-01	1998-02	1999-03	2000-04	2001-05	2002-06	2003-07
Overall Rate ●	80.3	86.2	91.6	93.6	93.4	92.9	91.5	91.2	92.8	94.8	92	90
Number Male ■	3110	3307	3515	3598	3621	3644	3641	3668	3767	3834	3778	3667
Rate Male ●	95.1	100.1	105.3	106.7	106.1	105.6	104.4	104.2	106.1	107.3	104.6	103.3
Number Female □	2230	2479	2689	2805	2835	2839	2803	2814	2863	2968	2908	2798
Rate Female ◆	65.7	72.6	78.1	80.8	81	80.4	78.8	78.6	79.7	82.5	80.4	76.8

Rates are age-adjusted and standardized to Year 2000 population

Source: Office of Statewide Planning and Development, Patient Discharge Data, 1992-2007

HOSP-23

Substance Abuse-Related Hospitalizations by Age

Average Annual Rate, San Mateo County, 1992-2007

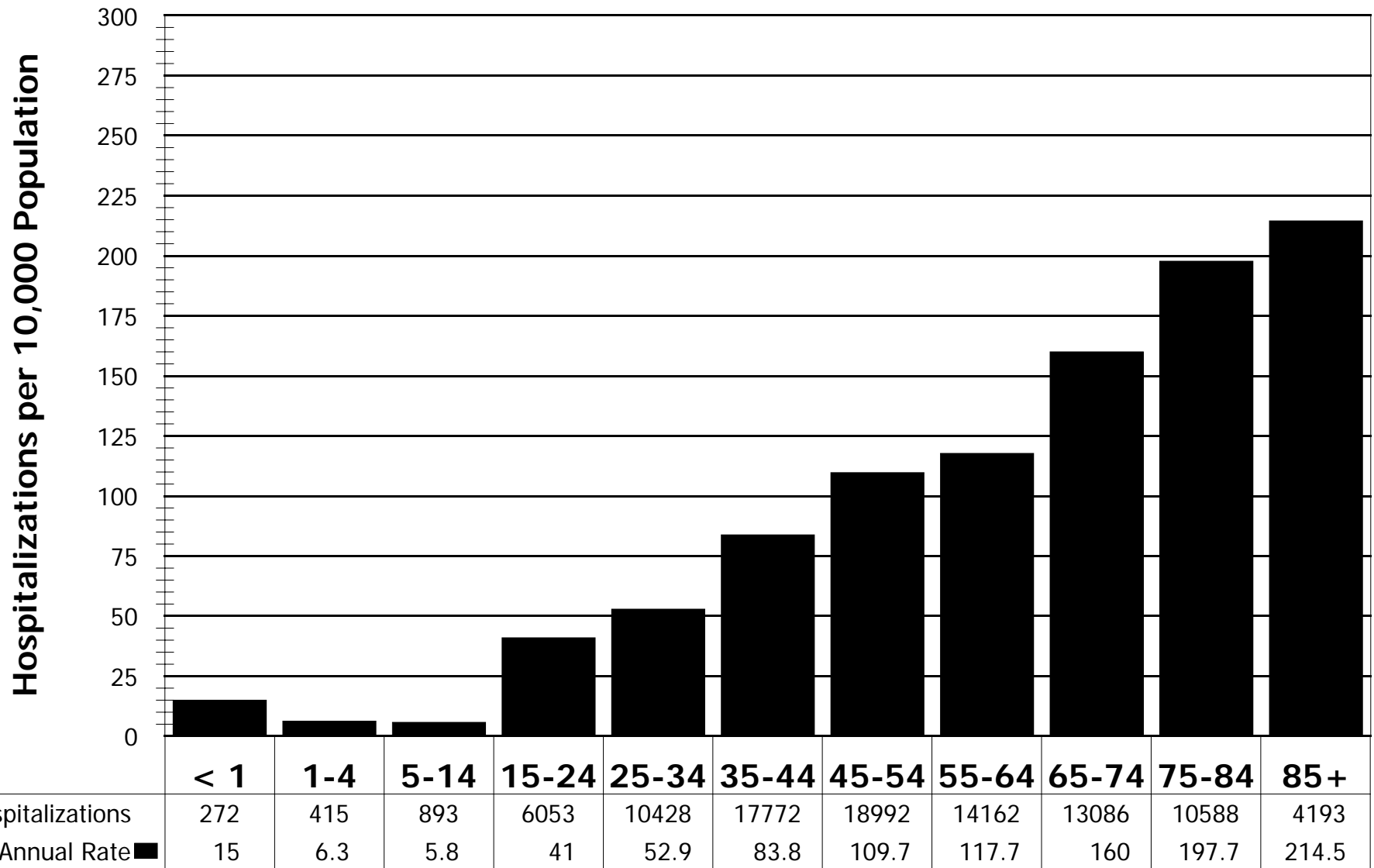

Rates are unadjusted

Source: Office of Statewide Planning and Development, Patient Discharge Data, 1992-2007

Substance Abuse-Related Hospitalizations by Race/Ethnicity

5-Year Moving Averages, San Mateo County, 1992-2007

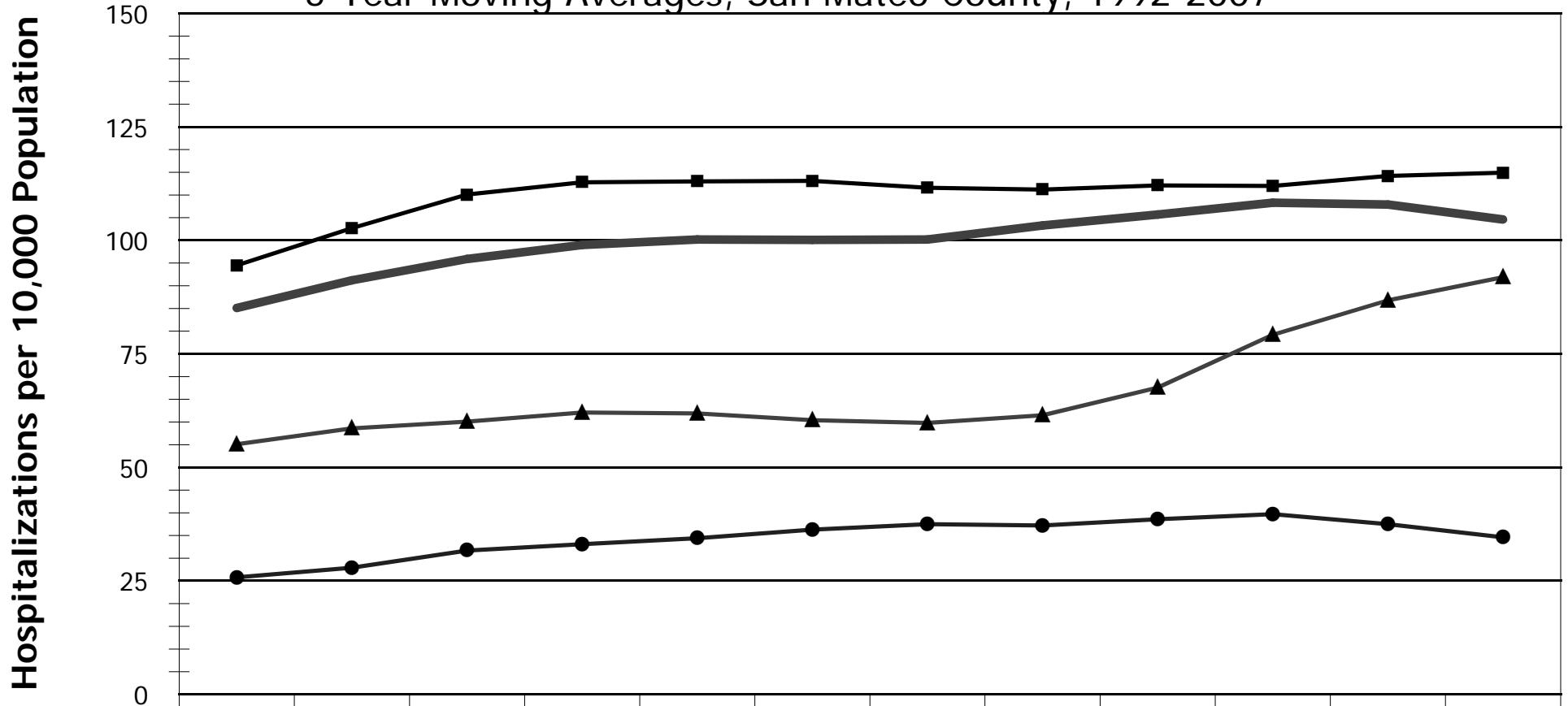

	1992-1996	1993-1997	1994-1998	1995-1999	1996-2000	1997-2001	1998-2002	1999-2003	2000-2004	2001-2005	2002-2006	2003-2007
All Races	85.1	91.2	95.9	99	100.2	100.1	100.2	103.3	105.7	108.3	107.9	104.6
Asian	25.8	27.9	31.7	33.1	34.4	36.3	37.5	37.2	38.6	39.7	37.5	34.6
Black	164.9	175.5	181.7	188.3	191.6	190.5	191.8	203.4	204.4	202.1	193.3	176.9
Hispanic	55.1	58.6	60.1	62.1	61.9	60.4	59.8	61.5	67.6	79.2	86.8	91.9
White	94.5	102.7	110.1	112.8	113	113.1	111.6	111.2	112.1	112	114.2	114.9

Rates are age-adjusted and standardized to Year 2000 population

Source: Office of Statewide Planning and Development, Patient Discharge Data, 1992-2007

HOSP-25

Substance Abuse-Related Hospitalizations by County Region

3-Year Moving Averages, San Mateo County, 1994-2007

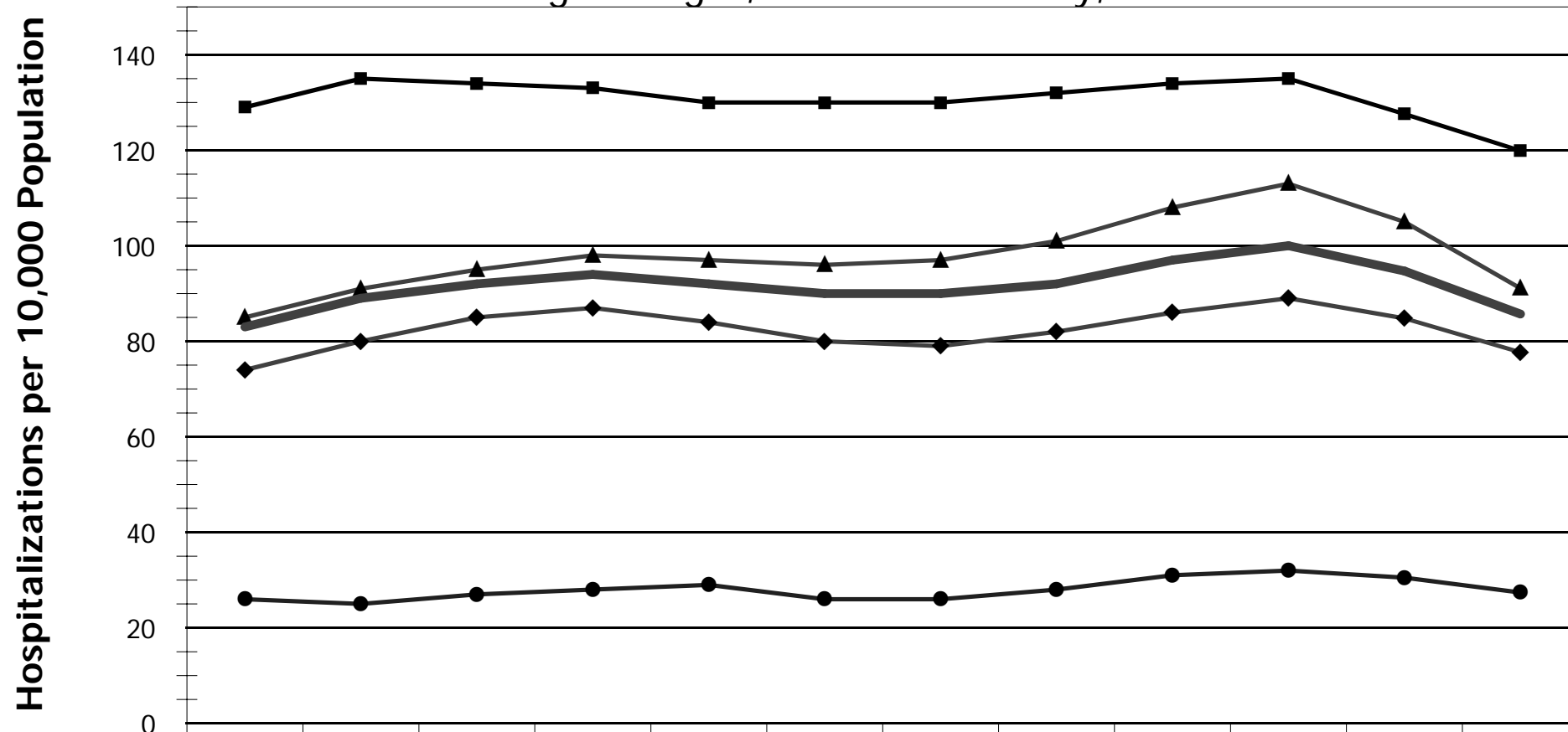

	1994-96	1995-97	1996-98	1997-99	1998-00	1999-01	2000-02	2001-03	2002-04	2003-05	2004-2006	2005-2007
All County	83	89	92	94	92	90	90	92	97	100	94.7	85.7
Coastside	26	25	27	28	29	26	26	28	31	32	30.5	27.4
Mid-County	74	80	85	87	84	80	79	82	86	89	84.8	77.7
North-County	85	91	95	98	97	96	97	101	108	113	105	91.1
South-County	129	135	134	133	130	130	130	132	134	135	127.6	119.9

Rates are unadjusted

Source: Office of Statewide Planning and Development, Patient Discharge Data, 1992-2007

HOSP-26

Avoidable Hospitalizations

5-Year Moving Averages, San Mateo County, 1992-2007

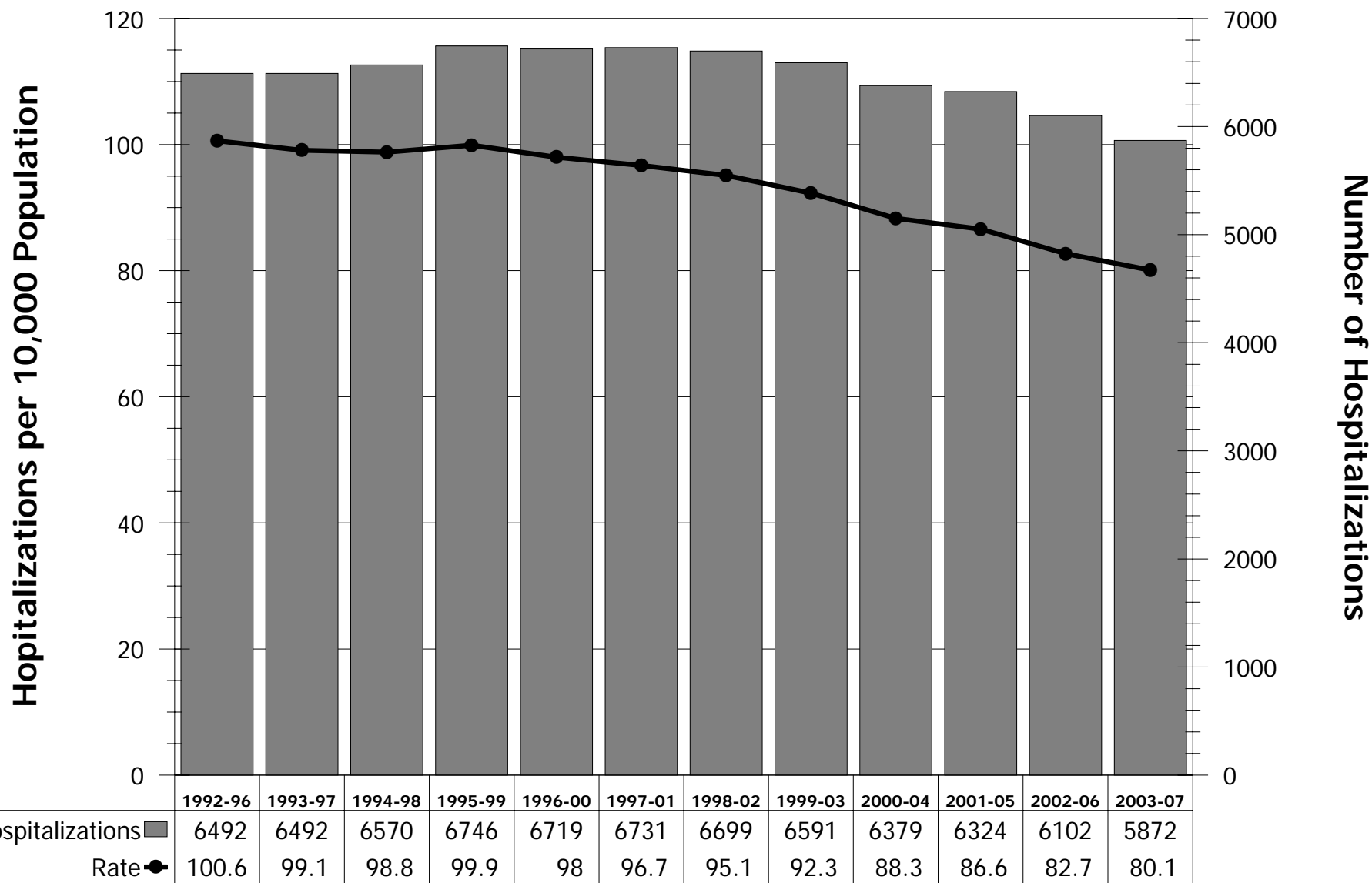

Rates are age-adjusted and standardized to Year 2000 population

Source: Office of Statewide Planning and Development, Patient Discharge Data, 1992-2007

Avoidable Hospitalizations by Sex

5-Year Moving Averages, San Mateo County, 1992-2007

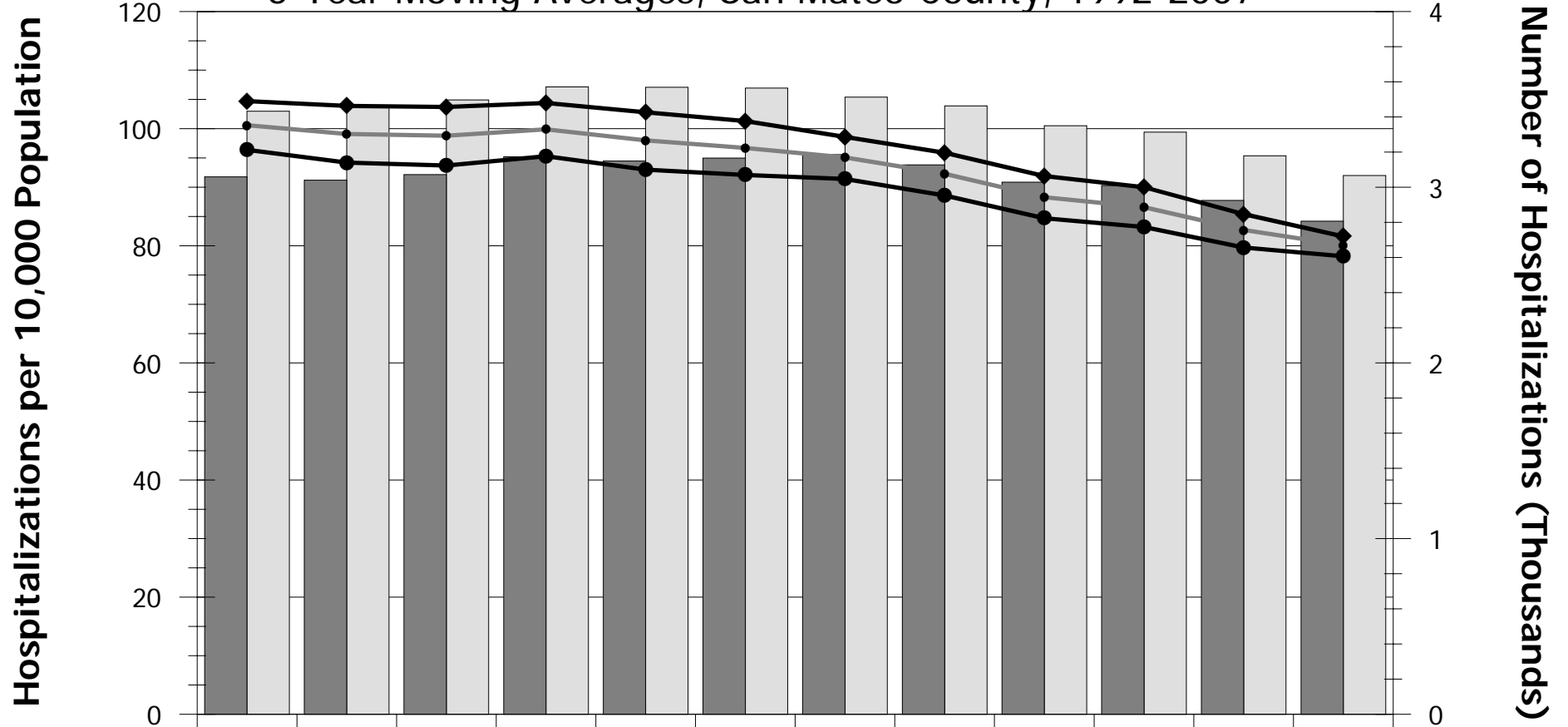

	1992-96	1993-97	1994-98	1995-99	1996-00	1997-01	1998-02	1999-03	2000-04	2001-05	2002-06	2003-07
Overall Rate ●	100.6	99.1	98.8	99.9	98	96.7	95.1	92.3	88.3	86.6	82.7	80.1
Number Male ■	3.0592	3.04	3.0722	3.1738	3.1492	3.166	3.1854	3.1278	3.0288	3.01	2.925	2.807
Rate Male ●	96.4	94.2	93.7	95.3	93	92.1	91.4	88.6	84.7	83.2	79.7	78.2
Number Female □	3.433	3.4522	3.4972	3.5716	3.5694	3.5648	3.5134	3.463	3.3502	3.3138	3.179	3.067
Rate Female ◆	104.7	103.9	103.7	104.4	102.8	101.3	98.6	95.9	91.9	90	85.4	81.6

Rates are age-adjusted and standardized to Year 2000 population

Source: Office of Statewide Planning and Development, Patient Discharge Data, 1992-2005

HOSP-28

Avoidable Hospitalizations by Age Group

Average Annual Rate, San Mateo County, 1992-2007

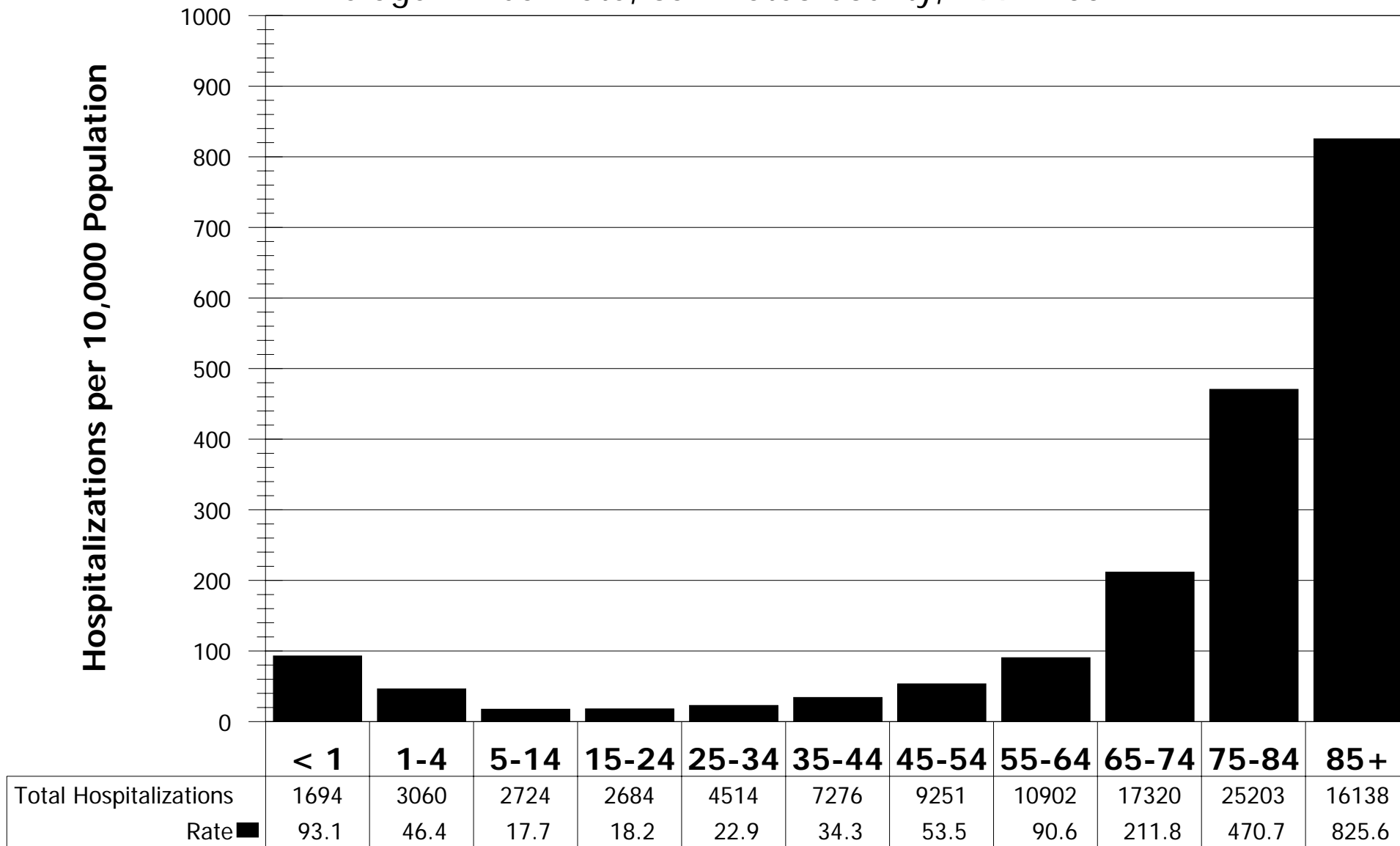

Rates are unadjusted

Source: Office of Statewide Planning and Development, Patient Discharge Data, 1992-2007

HOSP-29

Avoidable Hospitalizations by Age Group

5-Year Moving Averages, San Mateo County, 1992-2007

Hospitalizations per 10,000 Population

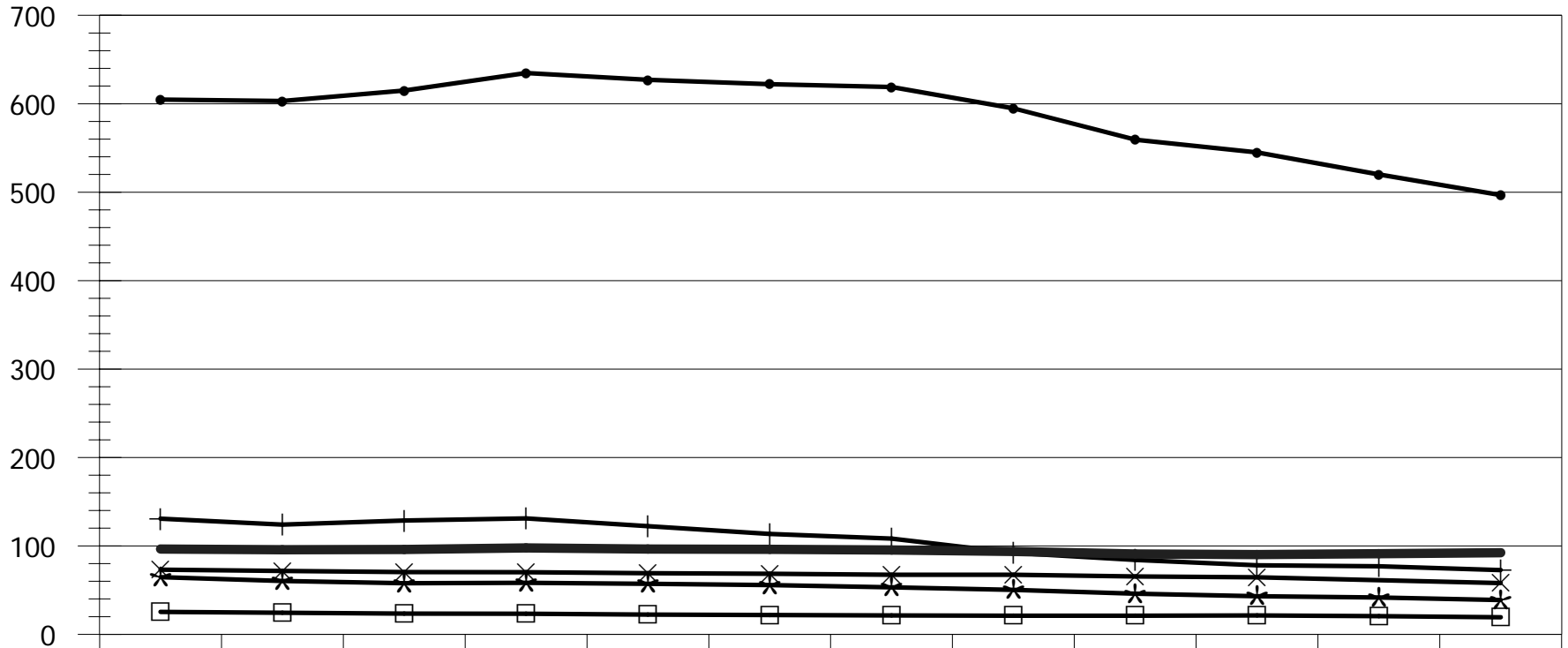

	1992-96	1993-97	1994-98	1995-99	1996-00	1997-01	1998-02	1999-03	2000-04	2001-05	2002-2006	2003-2007
Overall Rate	96.4	95.6	95.9	97.7	96.5	96.1	95.4	93.7	90.8	90.2	91.2	92.2
< 1	130.7	124.1	128.7	131.1	122.3	113.6	108.3	92.1	84.2	78	77	72.6
1-4	64.7	60.4	57.7	58.3	57.2	55.7	53.2	50.2	45.9	43	41.6	38.8
5-34	25.4	24.4	23.5	23.3	22.3	21.9	21.4	21.1	21	21.4	20.5	19.2
35-64	73.1	71.7	70.4	70.3	69.2	68.5	67.3	67.3	65.4	64.4		58
65 and older	604.7	603.1	614.9	634.8	627	622.2	619	594.9	559.4	544.9	520	496.7

Rates are age-adjusted and standardized to Year 2000 population

Source: Office of Statewide Planning and Development, Patient Discharge Data, 1992-2007

Avoidable Hospitalizations by Race/Ethnicity

5-Year Moving Averages, San Mateo County, 1992-2007

Hospitalizations per 10,000 Population

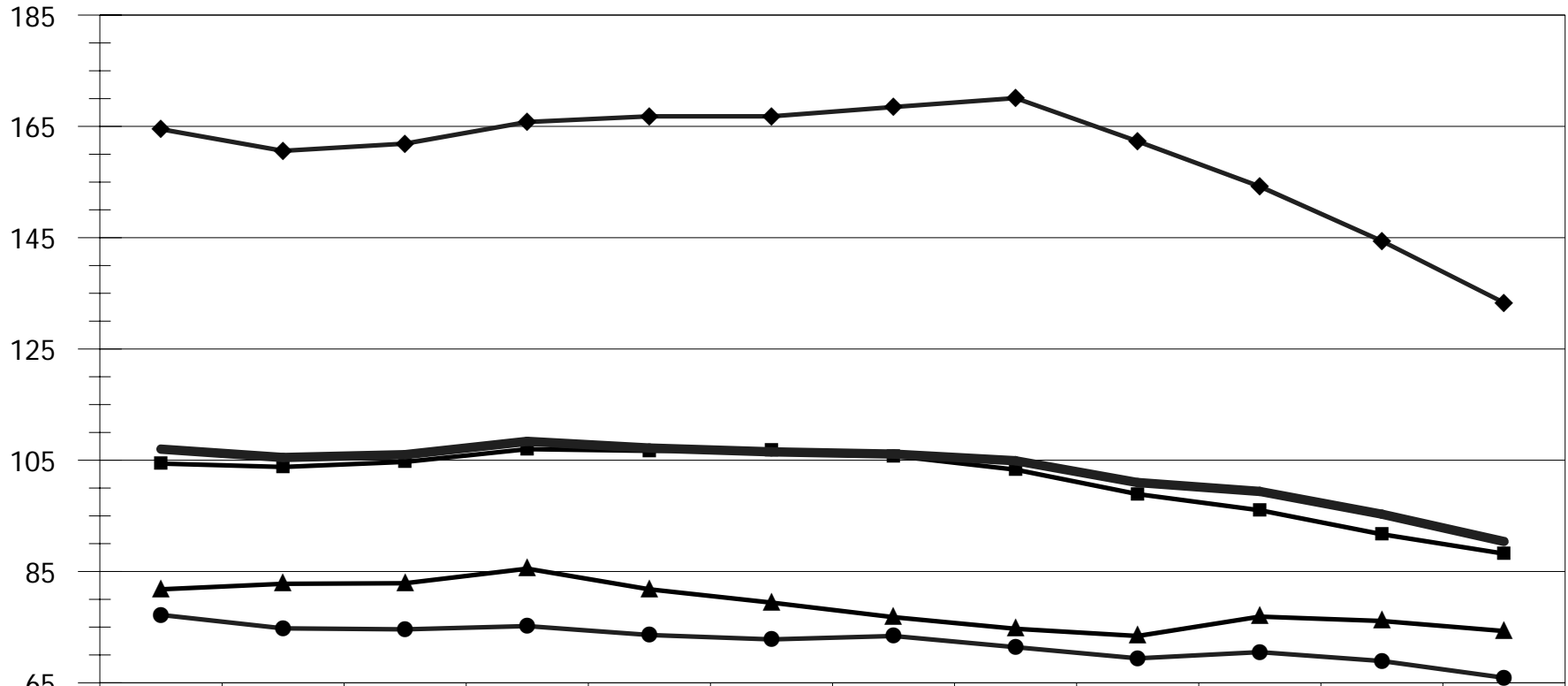

	92-96	93-97	94-98	95-99	96-00	97-01	98-02	99-03	00-04	01-05	02-06	03-07
All Races ■	107	105.5	106	108.4	107.2	106.5	106.1	104.9	101	99.4	95.3	90.4
Asian ●	77.2	74.8	74.6	75.2	73.6	72.8	73.4	71.4	69.4	70.5	68.9	65.9
Black ◆	164.5	160.6	161.9	165.8	166.8	166.8	168.5	170.1	162.3	154.2	144.4	133.3
Hispanic ▲	81.8	82.8	82.9	85.5	81.8	79.4	76.8	74.7	73.4	76.9	76.1	74.3
White ■	104.4	103.8	104.7	107	106.7	106.9	105.8	103.3	98.9	96	91.7	88.2

Rates are age-adjusted and standardized to Year 2000 population

Source: Office of Statewide Planning and Development, Patient Discharge Data, 1992-2007

HOSP-31

Avoidable Hospitalizations by Race/Ethnicity and Age Group

Cumulative Data, Ages under 25 Years, San Mateo County, 1992-2007

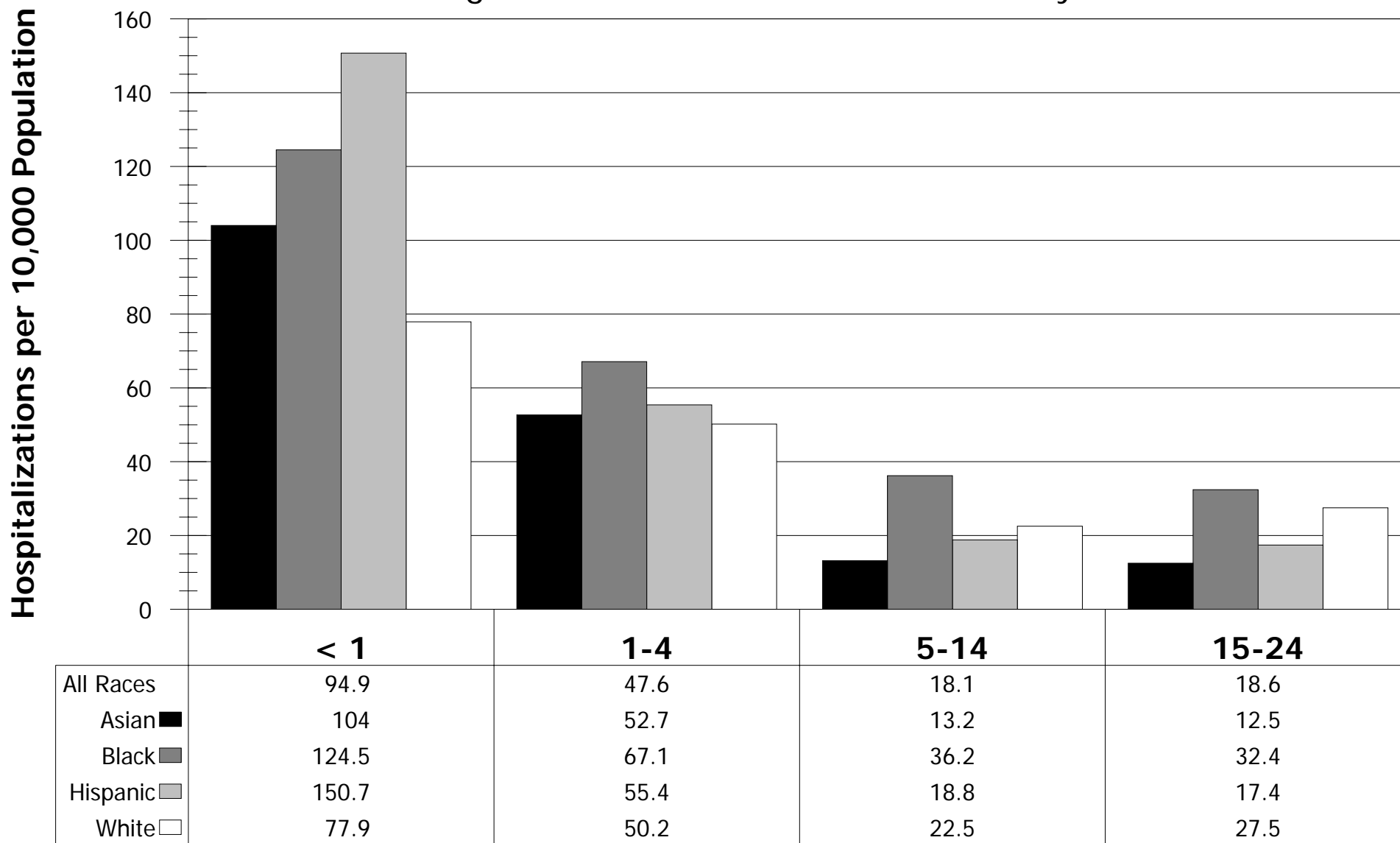

Rates are unadjusted

Source: Office of Statewide Planning and Development, Patient Discharge Data, 1992-2007

HOSP-32

Avoidable Hospitalizations by Race/Ethnicity and Age Group

Cumulative Data, Ages 25 to 64, San Mateo County, 1992-2007

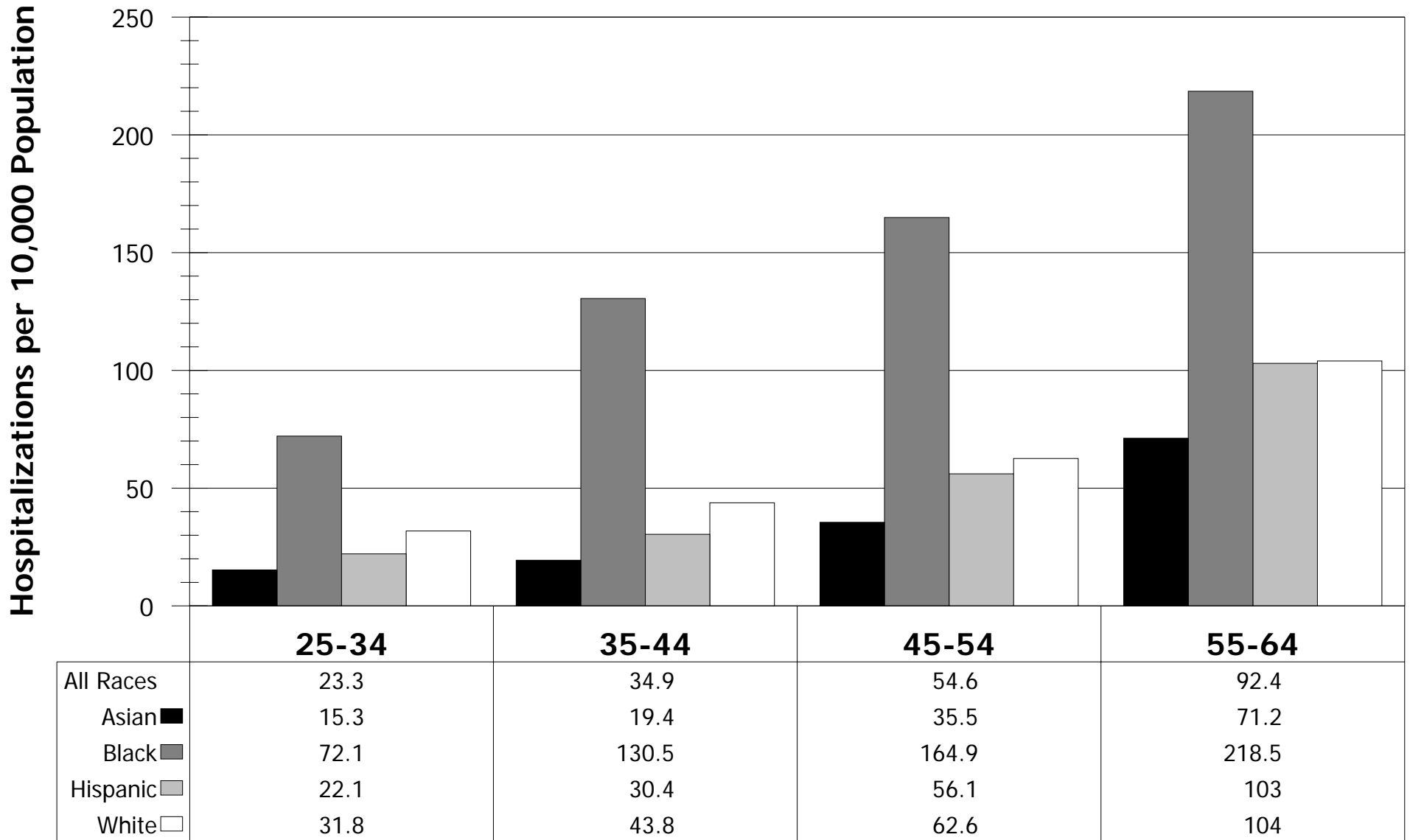

Rates are age-adjusted and standardized to Year 2000 population

Source: Office of Statewide Planning and Development, Patient Discharge Data, 1992-2007

Avoidable Hospitalizations by Race/Ethnicity and Age Group

Cumulative Data, Ages 65 And Older, San Mateo County, 1992-2007

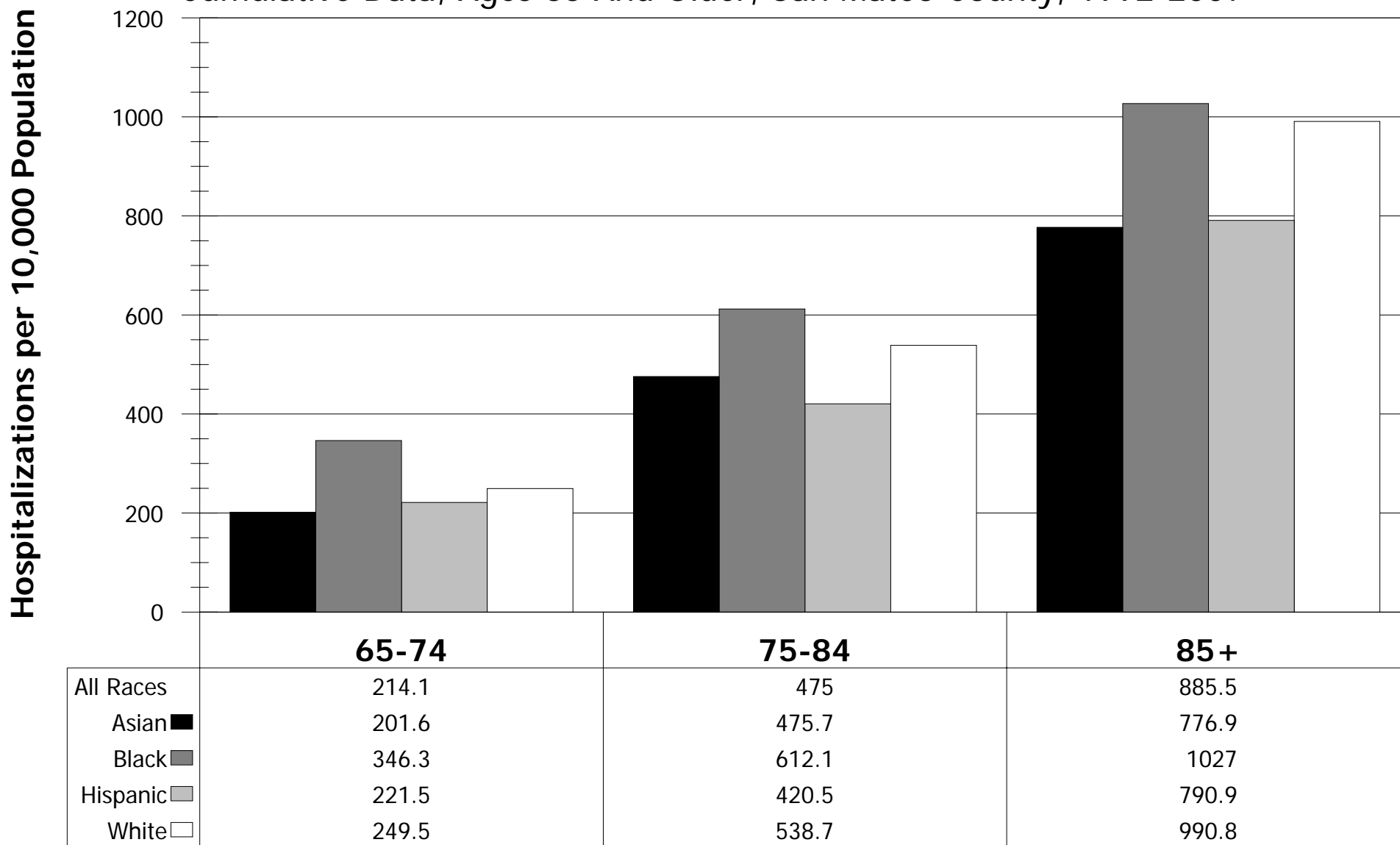

Rates are age-adjusted and standardized to Year 2000 population

Source: Office of Statewide Planning and Development, Patient Discharge Data, 1992-2007

Avoidable Hospitalizations by County Region

3-Year Moving Averages, San Mateo County, 1994-2007

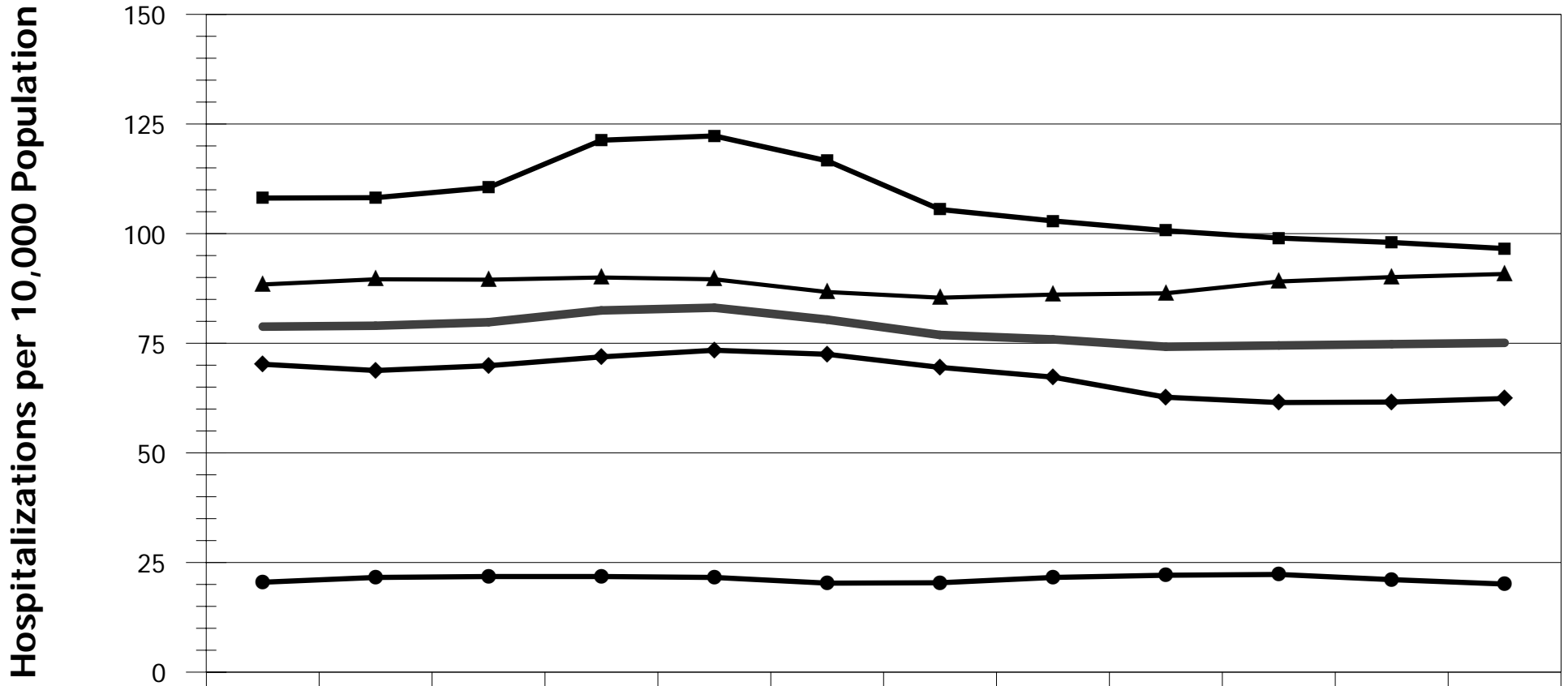

	1994-96	1995-97	1996-98	1997-99	1998-00	1999-01	2000-02	2001-03	2002-04	2003-05	2004-06	2005-07
All County	78.8	79	79.8	82.5	83.1	80.4	76.9	75.9	74.2	74.5	74.8	75.1
Coastside	20.5	21.6	21.8	21.8	21.6	20.3	20.4	21.6	22.1	22.3	21.1	20.1
Mid-County	70.2	68.8	69.9	71.9	73.4	72.5	69.5	67.3	62.7	61.5	61.6	62.4
North-County	88.4	89.6	89.5	90	89.6	86.7	85.4	86.1	86.4	89.1	90.1	90.8
South-County	108.1	108.2	110.5	121.3	122.3	116.6	105.5	102.9	100.7	99	98	96.6

Rates are unadjusted

Source: Office of Statewide Planning and Development, Patient Discharge Data, 1994-2007

HOSP-35

Major Avoidable Hospitalization Utilization Indicators

San Mateo County, 1992-2007

Year	Cost of Stay (\$US) Average (SD)	Length of Stay (Days) Average (SD)	Daily Cost(\$US) Average (SD)
1992	15,768.6 (24,448.5)	6.2 (8.5)	2,621.1 (1,962.1)
1993	15,933.5 (28,418.5)	5.8 (7.0)	2821.6 (1,918.7)
1994	16,349.9 (21,029.0)	5.7 (8.1)	3,069.1 (2,283.8)
1995	16,340.1 (26,808.9)	5.4 (8.3)	3,139.8 (1,978.0)
1996	15,610.9 (25,148.9)	5.0 (5.8)	3,194.0 (2,077.5)
1997	17,178.5 (27,933.9)	5.0 (8.8)	3,570.4 (2,224.6)
1998	21,050.4 (37,954.6)	5.4 (8.2)	4,106.5 (2,623.7)
1999	21,814.6 (32,936.3)	5.4 (8.9)	4,367.6 (2,620.7)
2000	22,771.7 (32,764.4)	5.3 (9.8)	4,742.5 (3,796.4)
2001	6,786.7 (29,102.4)	4.2 (8.0)	1,263.5 (2,763.4)
2002	7,027.1 (25,262.9)	4.1 (7.9)	1,397.2 (3,233.2)
2003	8,652.2 (42,284.4)	4.4 (11.5)	1,622.9 (4,038.6)
2004	8,687.9 (30,974.6)	4.1 (8.3)	1,794.4 (4,940.0)
2005	9,372.2 (33,690.8)	4.2 (9.4)	1,926.4 (5,090.3)
2006	39,484.9 (70,928.0)	6.0 (12.7)	8,020 (10,820.7)
2007	43,802.4 (71,712.2)	5.4 (7.3)	8,718 (10,218)

Annual Cumulative Cost for Avoidable Hospitalizations

San Mateo County, 1992-2007

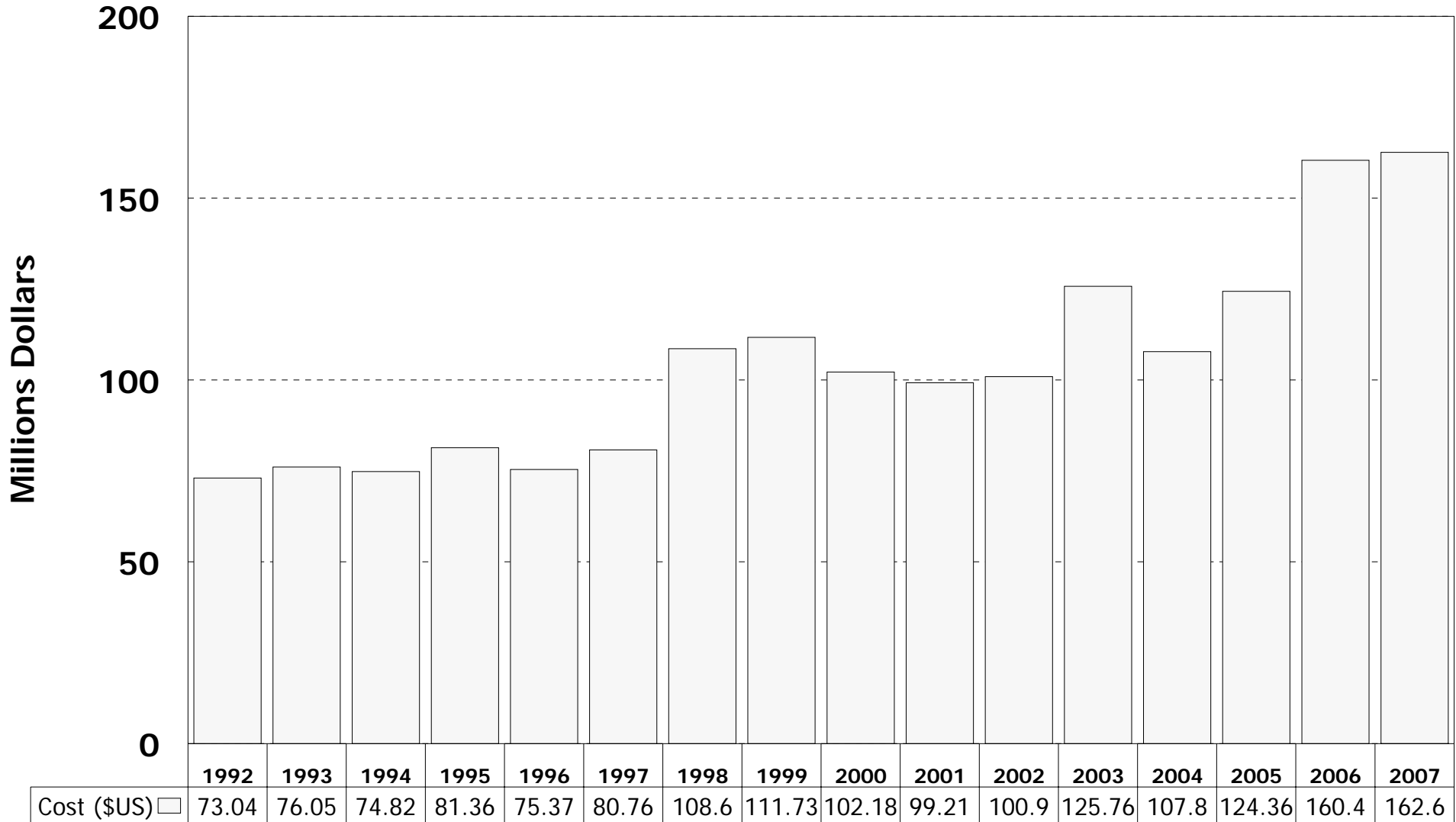

All costs are adjusted to 2000 US dollars
 Source: Office of Statewide Health Planning and Development, Patient Discharge Data, 1992-2007

Expected Source of Payment for Avoidable Hospitalizations

Cumulative Data, San Mateo County, 1992-2007

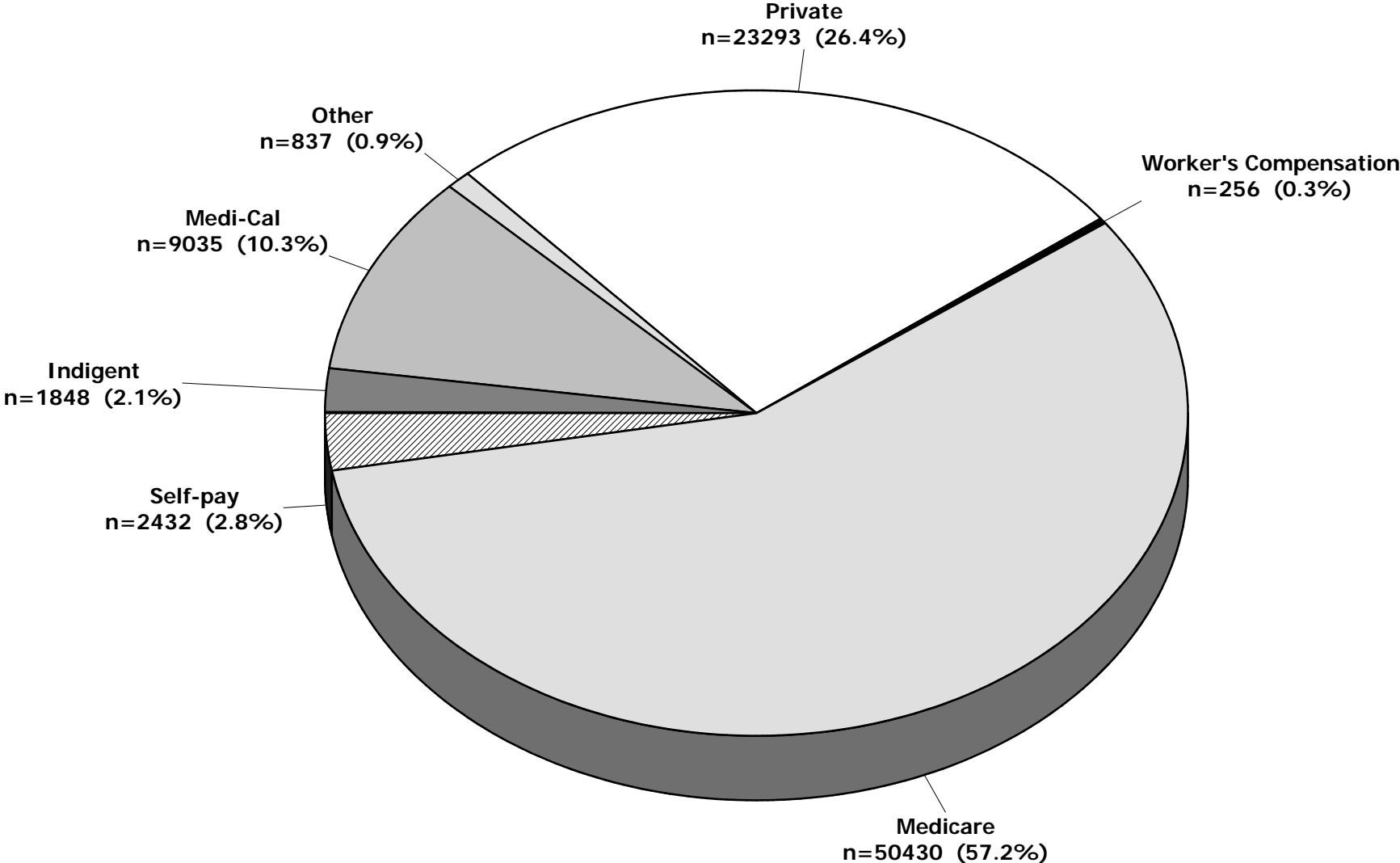

Rates are age-adjusted and standardized to Year 2000 population
Source: Office of Statewide Planning and Development, Patient Discharge Data, 1992-2007

Expected Source of Payment for Avoidable Hospitalizations

San Mateo County, 1992-2007

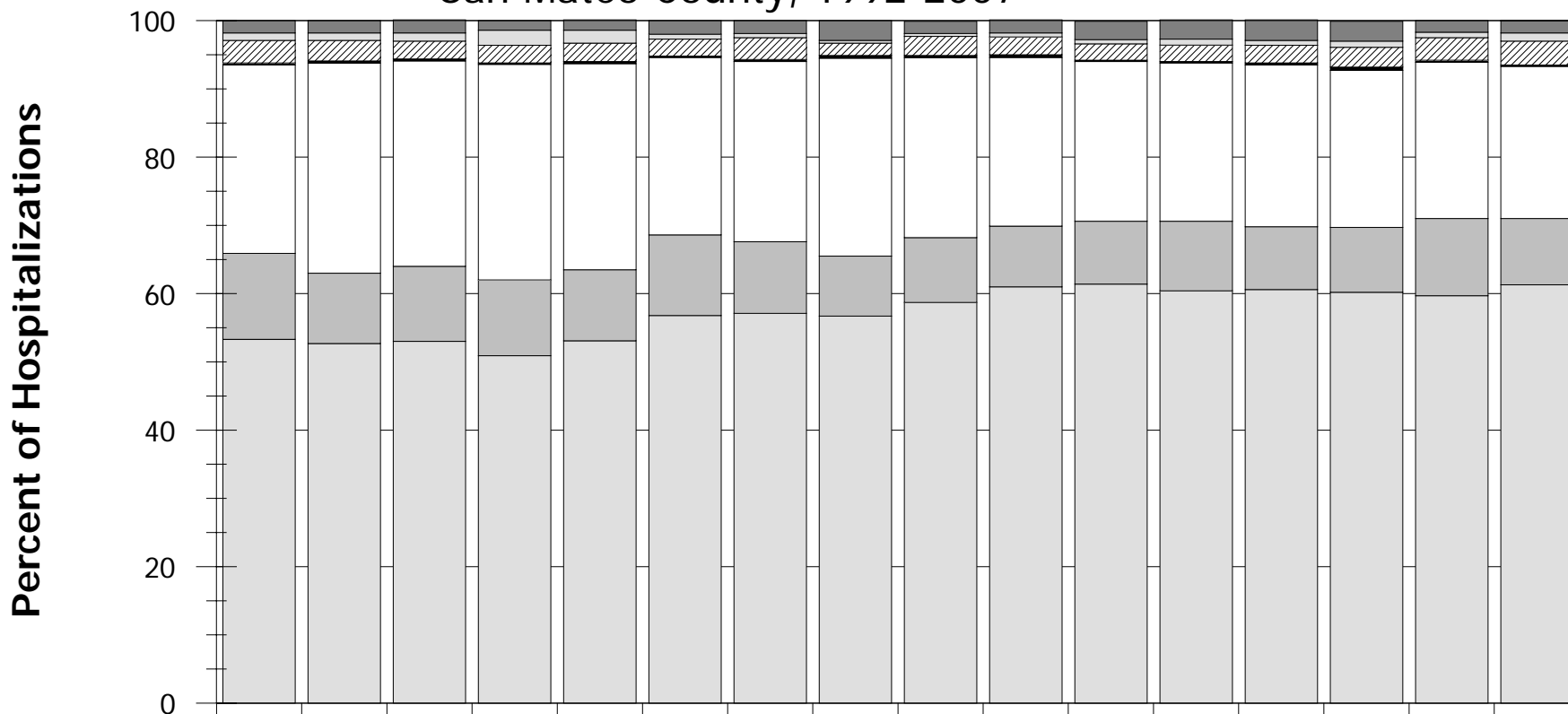

	1992	1993	1994	1995	1996	1997	1998	1999	2000	2001	2002	2003	2004	2005	2006	2007
Indigent	1.8	1.8	1.9	1.4	1.5	2	1.9	2.9	1.8	1.9	2.7	2.8	3	2.9	1.7	1.8
Other	1.1	1.1	1.2	2.2	1.9	0.7	0.6	0.4	0.4	0.6	0.6	0.9	0.7	0.9	0.8	1.2
Self-pay	3.3	3	2.6	2.6	2.7	2.5	3.2	1.8	2.8	2.6	2.4	2.4	2.6	2.9	3.3	3.5
Worker's Compensation	0.3	0.3	0.3	0.2	0.3	0.2	0.3	0.4	0.3	0.4	0.2	0.2	0.3	0.5	0.3	0.2
Private	27.6	30.8	30.1	31.6	30.2	26	26.4	29	26.4	24.7	23.4	23.2	23.7	23	22.9	22.3
Medi-Cal	12.6	10.3	11	11.1	10.4	11.8	10.5	8.8	9.5	8.9	9.2	10.2	9.2	9.5	11.3	9.7
Medicare	53.3	52.7	53	50.9	53.1	56.8	57.1	56.7	58.7	61	61.4	60.4	60.6	60.2	59.7	61.3

Source: Office of Statewide Planning and Development, Patient Discharge Data, 1992-2007

Avoidable Hospitalizations by Specific Diagnoses

Ranked by Cumulative Frequency, San Mateo County, 1992-2007

Rank	Specific Diagnosis Category	Cumulative Number	Average Annual Number	Average Annual Rate
1	Pneumonia	28154	1760	24.9
2	Congestive Heart Failure	26587	1662	23.5
3	Cellulitis	11318	707	10
4	Perforated or Bleeding Ulcer	6023	376	5.3
5	Asthma	5627	352	5
6	Pyelonephritis	3280	205	2.9
7	Ruptured Appendix	3177	199	2.8
8	Diabetic Ketoacidosis or Coma	2663	166	2.4
9	Malignant Hypertension	577	36	0.5
10	Hypokalemia	485	30	0.4
11	Gangrene	154	10	0.1
12	Immunizable Conditions	82	5	0.1

Rates are unadjusted

Source: Office of Statewide Planning and Development, Patient Discharge Data, 1992-2007

Avoidable Pneumonia Hospitalizations by Sex

5-Year Moving Averages, San Mateo County, 1992-2007

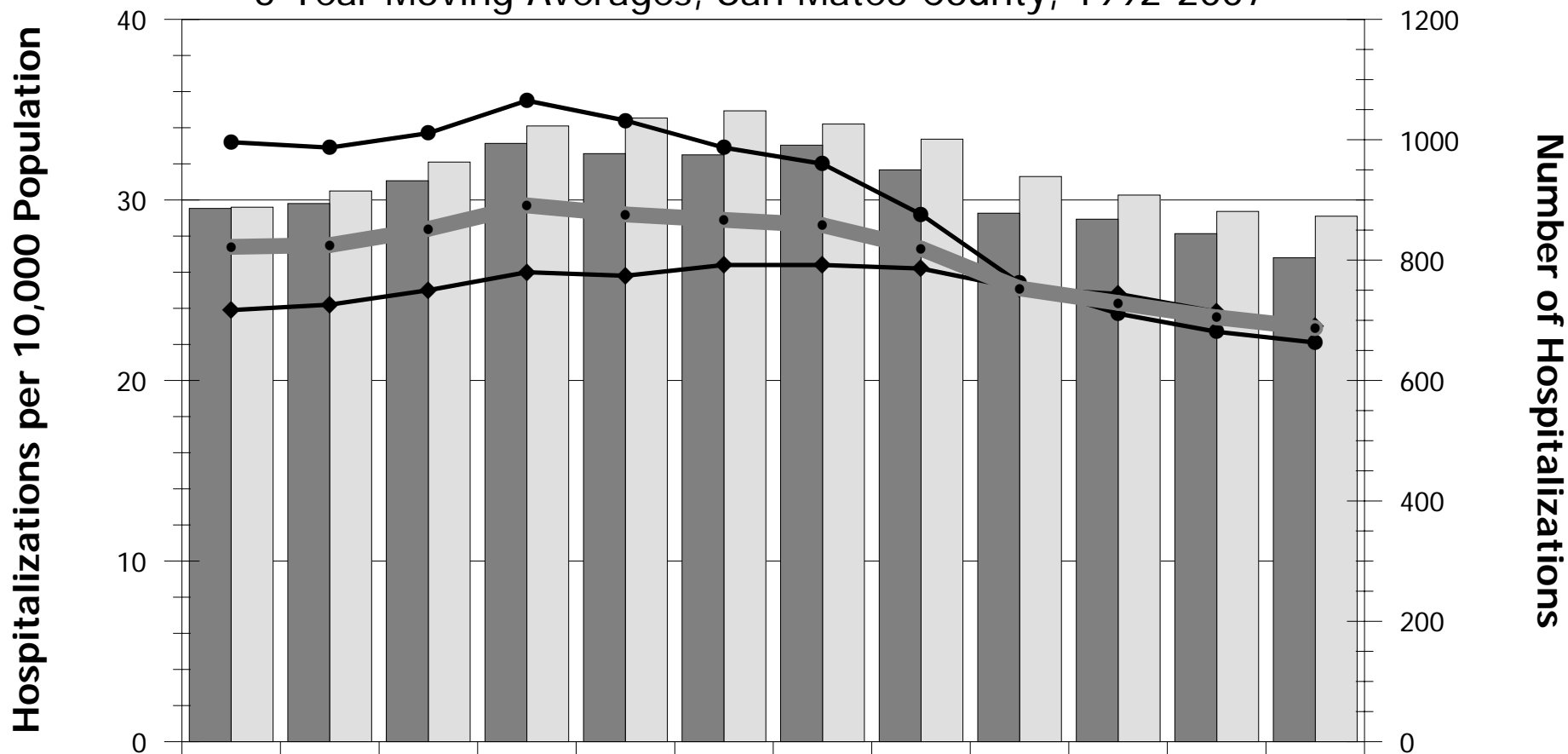

	1992-96	1993-97	1994-98	1995-99	1996-00	1997-01	1998-02	1999-03	2000-04	2001-05	2002-06	2003-07
Overall Rate ■	27.4	27.5	28.4	29.7	29.2	28.9	28.6	27.3	25.1	24.3	23.5	22.9
Number Male ■	886	894	932	994	977	975	991	950	878	868	844	804
Rate Male ●	33.2	32.9	33.7	35.5	34.4	32.9	32	29.2	25.4	23.7	22.7	22.1
Number Female □	888	915	963	1023	1036	1048	1026	1001	939	908	881	873
Rate Female ◆	23.9	24.2	25	26	25.8	26.4	26.4	26.2	25.1	24.8	23.8	23

Rates are age-adjusted and standardized to Year 2000 population. Includes individuals with "other" and "unknown" race and ethnicity.

Source: Office of Statewide Planning and Development, Patient Discharge Data, 1992-2007

Avoidable Pneumonia Hospitalizations by Race/Ethnicity

5-Year Moving Averages, San Mateo County, 1992-2007

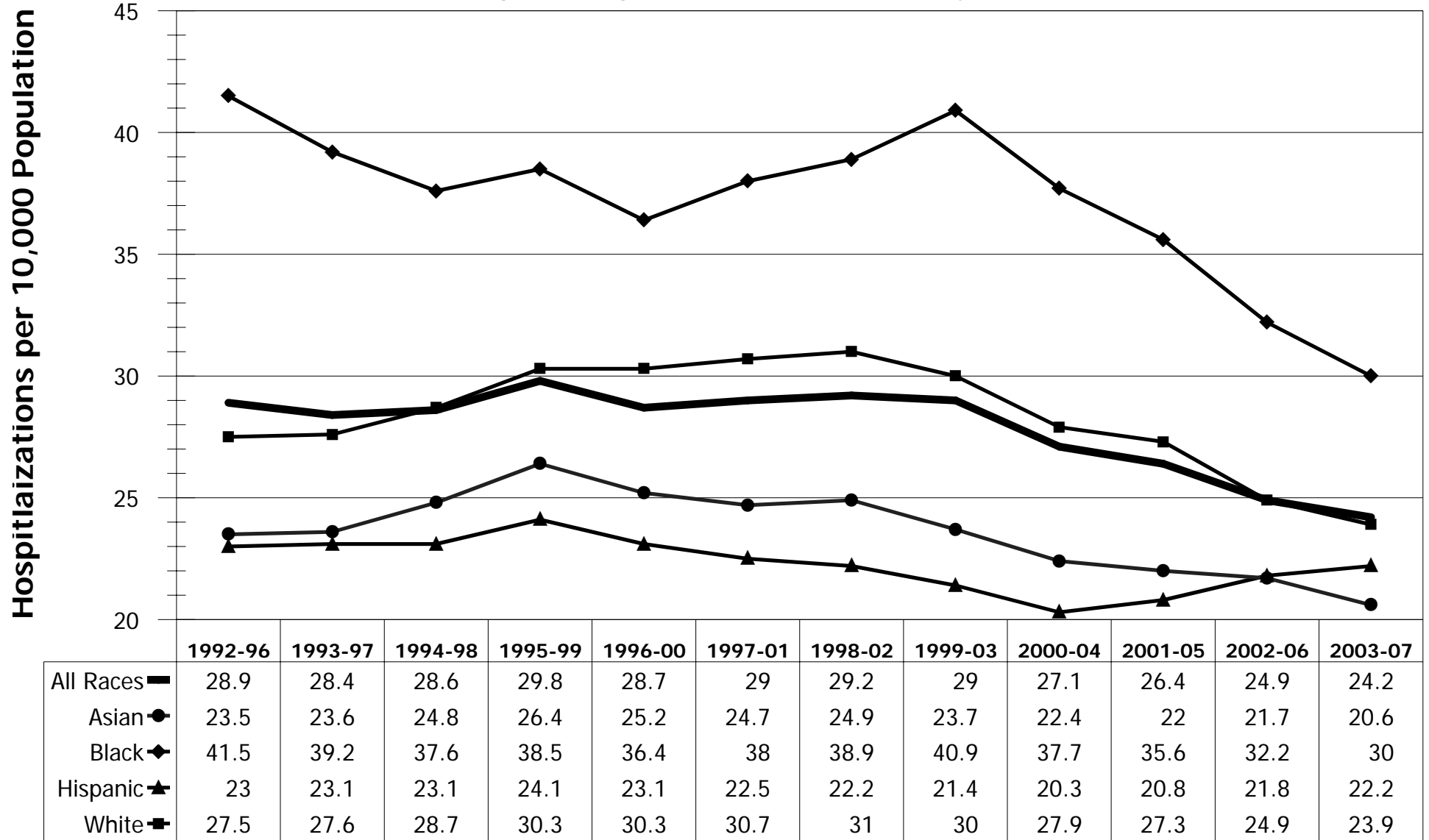

Rates are age-adjusted and standardized to Year 2000 population. Does not include individuals with "other" and "unknown" race and ethnicity.
 Source: Office of Statewide Planning and Development, Patient Discharge Data, 1992-2007

HOSP-42

Avoidable Congestive Heart Failure Hospitalizations by Sex

5-Year Moving Averages, San Mateo County, 1992-2007

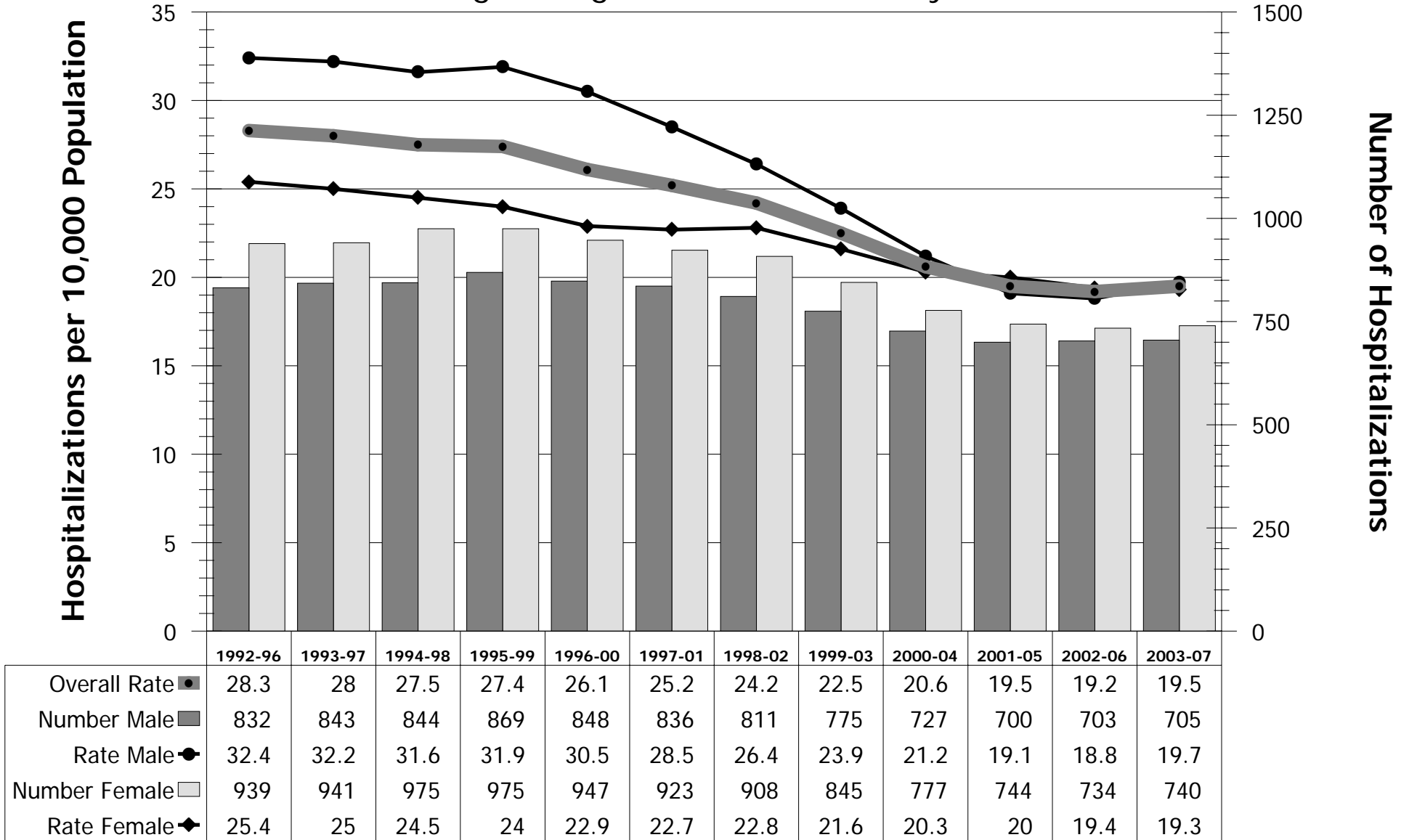

Rates are age-adjusted and standardized to Year 2000 population. Includes individuals with "other" and "unknown" race and ethnicity.
 Source: Office of Statewide Planning and Development, Patient Discharge Data, 1992-2007

HOSP-43

Avoidable Congestive Heart Failure Hospitalizations by Race/Ethnicity

5-Year Moving Averages, San Mateo County, 1992-2007

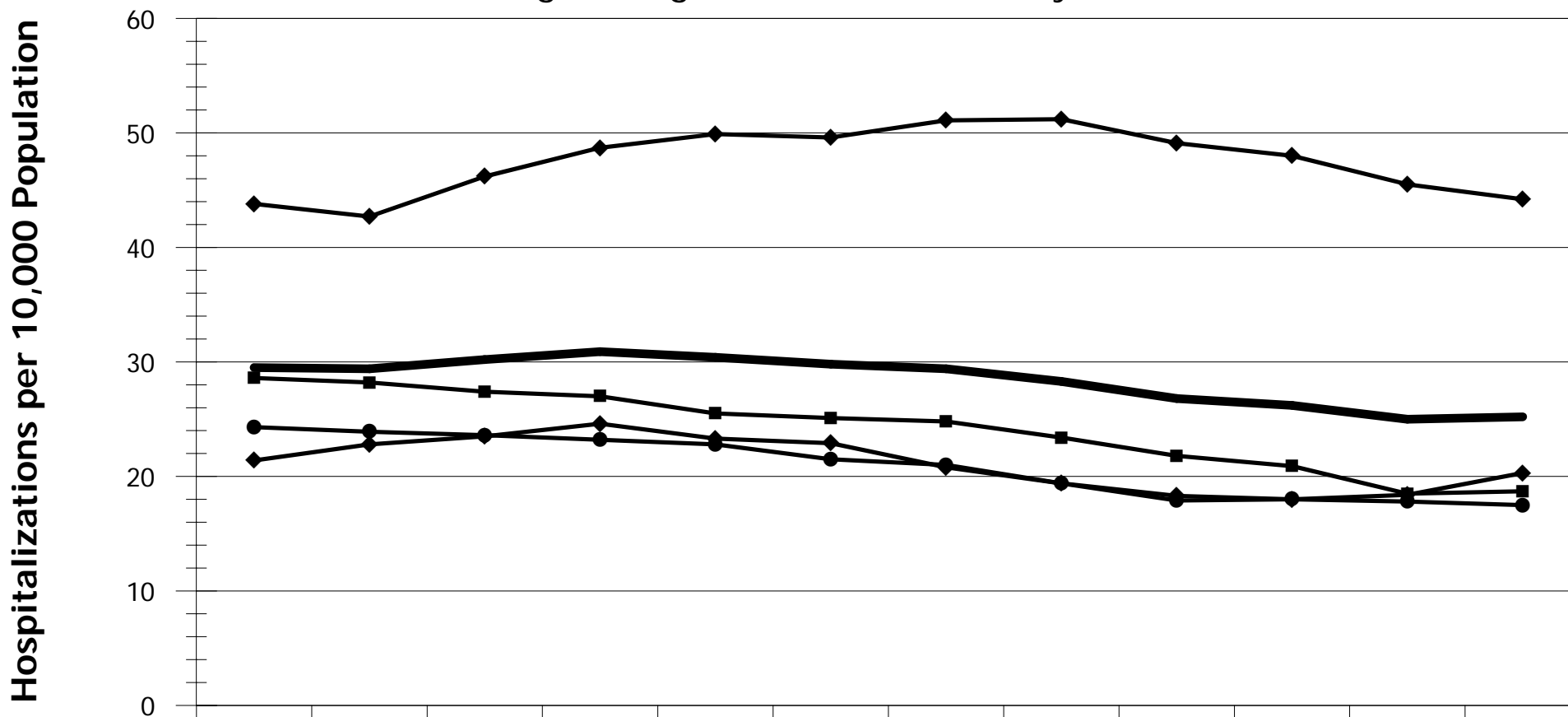

	1992-1996	1993-1997	1994-1998	1995-1999	1996-2000	1997-2001	1998-2002	1999-2003	2000-2004	2001-2005	2002-2006	2003-2007
All Races ■	29.5	29.4	30.2	30.9	30.4	29.8	29.4	28.3	26.8	26.2	25	25.2
Asian ●	24.3	23.9	23.6	23.2	22.8	21.5	21	19.4	17.9	18	17.8	17.5
Black ◆	43.8	42.7	46.2	48.7	49.9	49.6	51.1	51.2	49.1	48	45.5	44.2
Hispanic ◆	21.4	22.8	23.5	24.6	23.3	22.9	20.8	19.4	18.3	18	18.4	20.3
White ■	28.6	28.2	27.4	27	25.5	25.1	24.8	23.4	21.8	20.9	18.5	18.7

Rates are age-adjusted and standardized to Year 2000 population. Does not include individuals with "other" and "unknown" race and ethnicity.
 Source: Office of Statewide Planning and Development, Patient Discharge Data, 1992-2007

HOSP-44

Avoidable Asthma Hospitalizations by Sex

5-Year Moving Averages, San Mateo County, 1992-2007

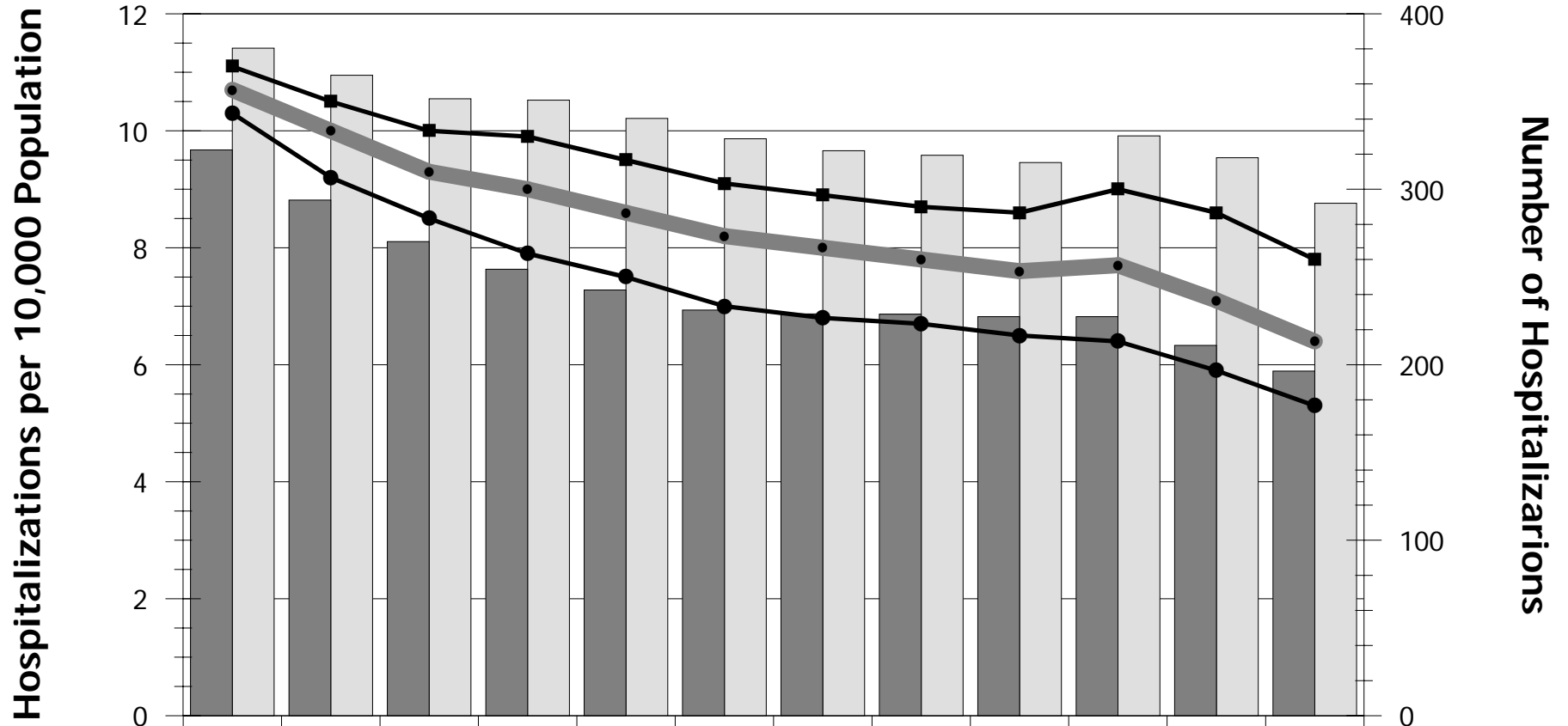

	1992-96	1993-97	1994-98	1995-99	1996-00	1997-01	1998-02	1999-03	2000-04	2001-05	2002-06	2003-07
Overall Rate ●	10.7	10	9.3	9	8.6	8.2	8	7.8	7.6	7.7	7.1	6.4
Number Male ■	322.4	293.8	270.2	254.4	242.6	231.2	229	228.8	227.4	227.4	211	196.4
Rate Male ●	10.3	9.2	8.5	7.9	7.5	7	6.8	6.7	6.5	6.4	5.9	5.3
Number Female □	380.4	365	351.6	350.8	340.4	328.8	322	319.4	315.2	330.4	318	292
Rate Female ■	11.1	10.5	10	9.9	9.5	9.1	8.9	8.7	8.6	9	8.6	7.8

Rates are age-adjusted and standardized to Year 2000 population. Includes individuals with "other" and "unknown" race and ethnicity.
 Source: Office of Statewide Planning and Development, Patient Discharge Data, 1992-2007

HOSP-45

Avoidable Asthma Hospitalizations by Race/Ethnicity

5-Year Moving Averages, San Mateo County, 1992-2007

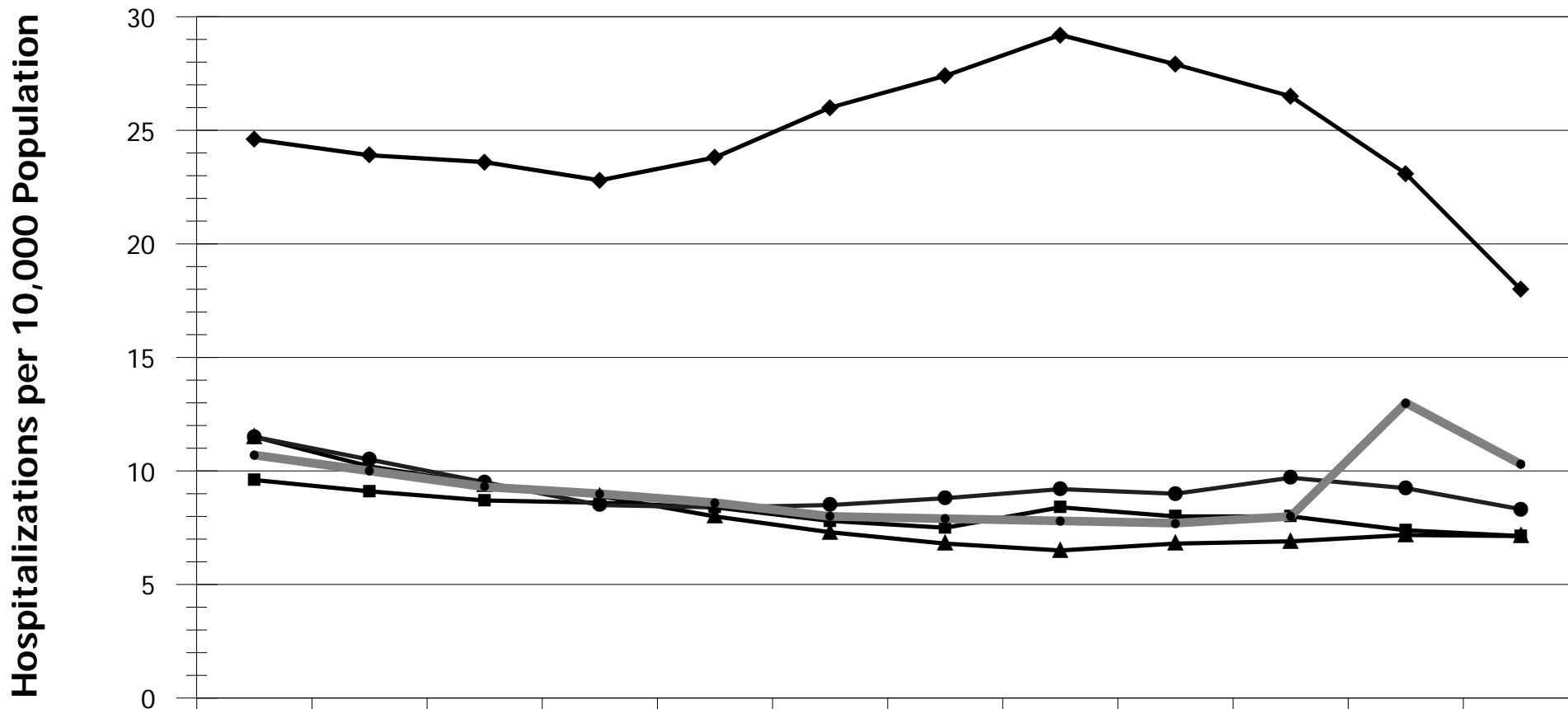

	1992-96	1993-97	1994-98	1995-99	1996-00	1997-01	1998-02	1999-03	2000-04	2001-05	2002-06	2003-07
All Races ■	10.7	10	9.3	9	8.6	8	7.9	7.8	7.7	8	13	10.3
Asian ●	11.5	10.5	9.5	8.5	8.4	8.5	8.8	9.2	9	9.7	9.24	8.31
Black ◆	24.6	23.9	23.6	22.8	23.8	26	27.4	29.2	27.9	26.5	23.09	17.99
Hispanic ▲	11.5	10.2	9.4	8.9	8	7.3	6.8	6.5	6.8	6.9	7.18	7.13
White/Other ■	9.6	9.1	8.7	8.6	8.4	7.8	7.5	8.4	8	8	7.39	7.13

Rates are age-adjusted and standardized to Year 2000 population. Does not include individuals with "other" and "unknown" race and ethnicity.

Source: Office of Statewide Planning and Development, Patient Discharge Data, 1992-2007

HOSP-46

Avoidable Asthma Hospitalizations by Age Group

Average Annual Rate, San Mateo County, 1992-2007

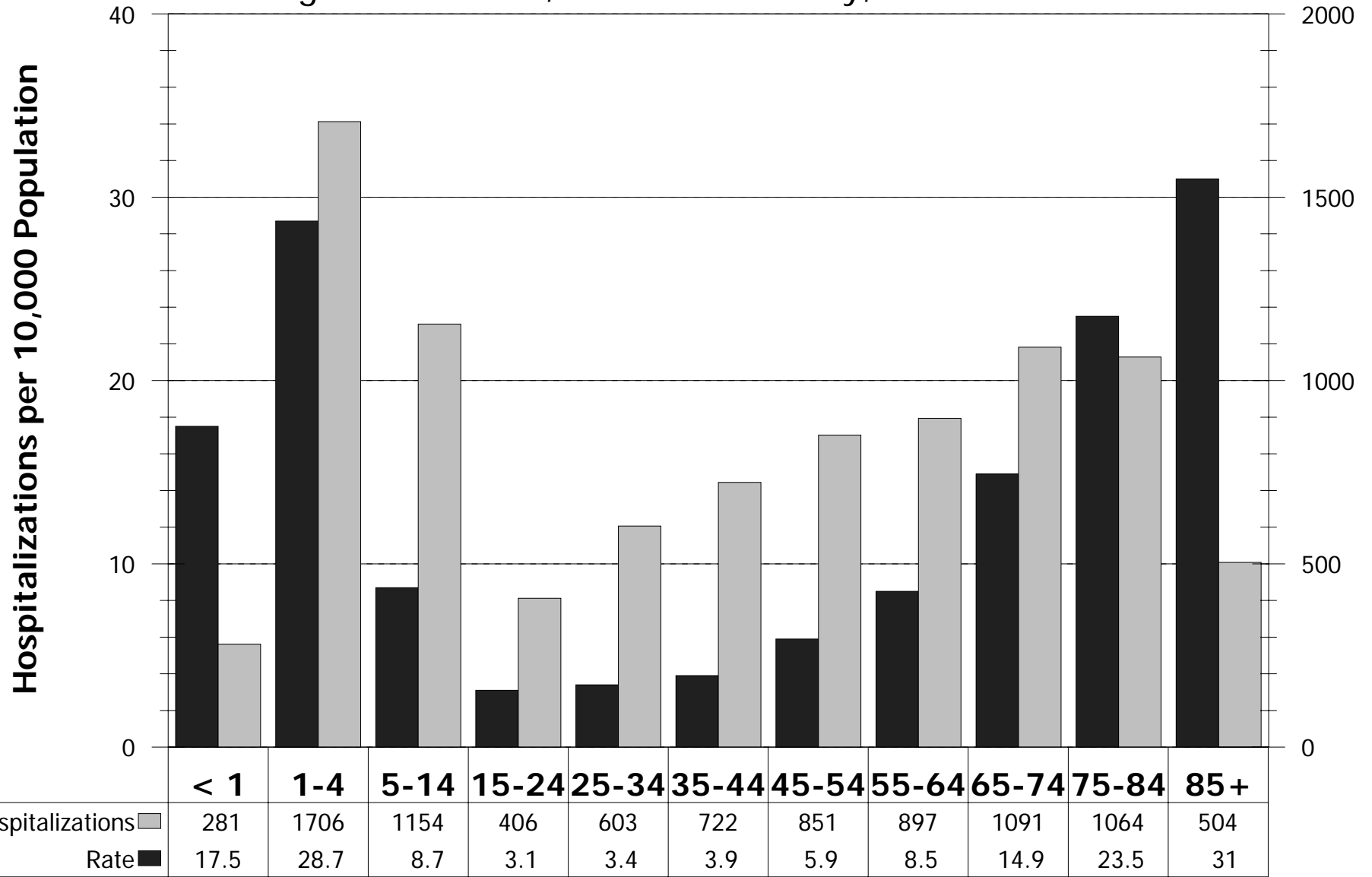

Rates are unadjusted

Source: Office of Statewide Planning and Development, Patient Discharge Data, 1992-2007

Infectious **D**iseases

Comparison of Annual AIDS Incidence Rates

5-Year Moving Averages, San Mateo and San Francisco Counties, California and National, 1990-2008

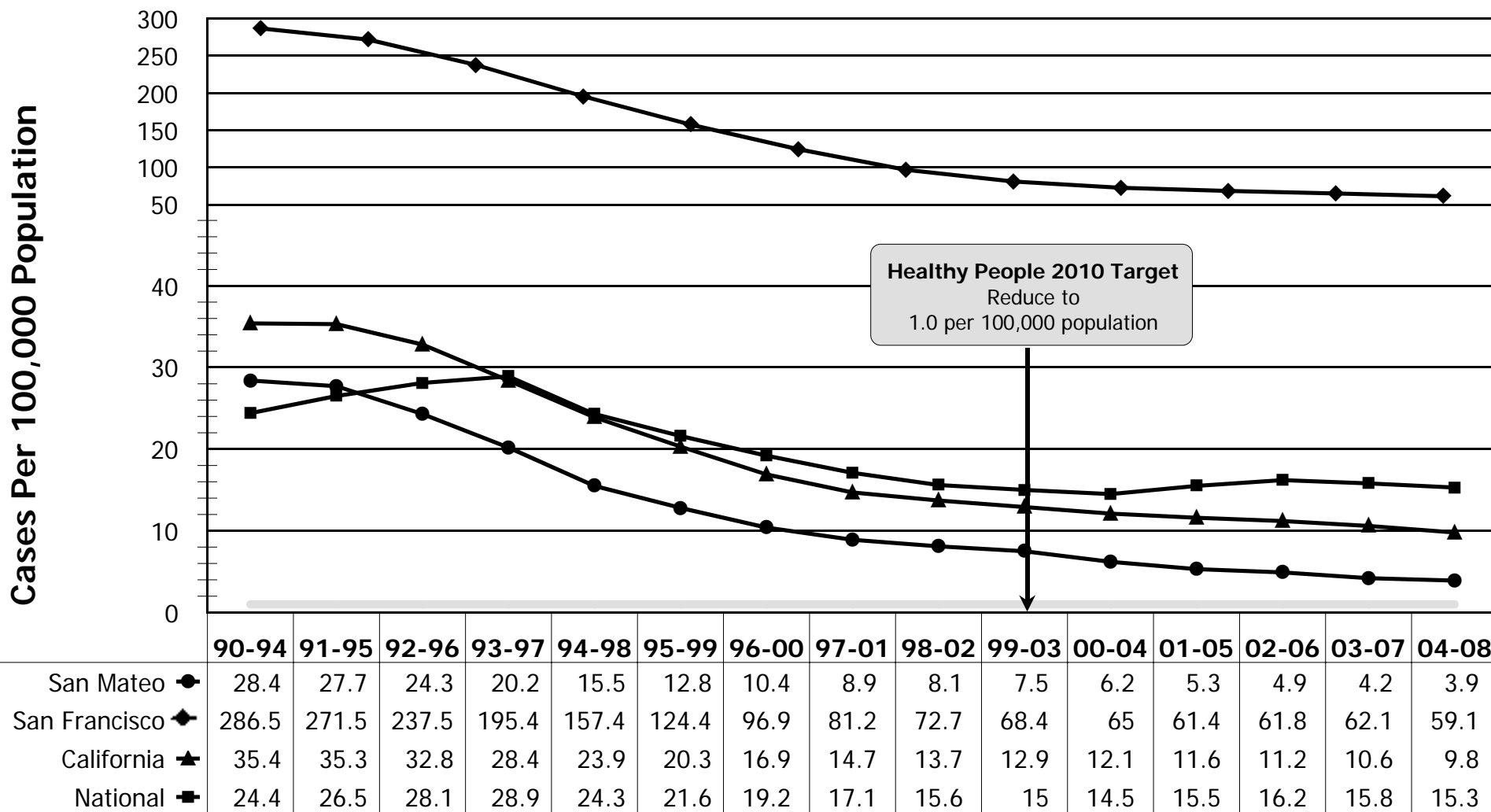

* National data for 2005 were not available at press time.
Rates are unadjusted.

Sources: San Mateo County: HIV/AIDS Reporting System (HARS).
San Francisco: San Francisco Department of Public Health. AIDS Quarterly Surveillance Report, Summary of San Francisco Residents with AIDS. Reported as of 09/30/06. Available online at: www.dph.sf.ca.us/PHP/AIDSSurvUnit.htm.
California: California AIDS Surveillance Report, Cumulative Cases as Of December 31,2008. Available online at: www.dhs.ca.gov/AIDS/Statistics/.
National: U.S. CDC. HIV/AIDS Surveillance Report, 2008. . Atlanta: US Department of Health and Human Services, Centers for Disease Control and Prevention; 2008. Available at: <http://www.cdc.gov/hiv/stats/hasrlink.htm>.
Population: U.S. Census Bureau, Population Estimates Program. GCT-T1-R. 2005 Population Estimates, California -- County. Available online at: factfinder.census.gov.

Incidence and Prevalence of AIDS by Year

San Mateo County, 1985-2008

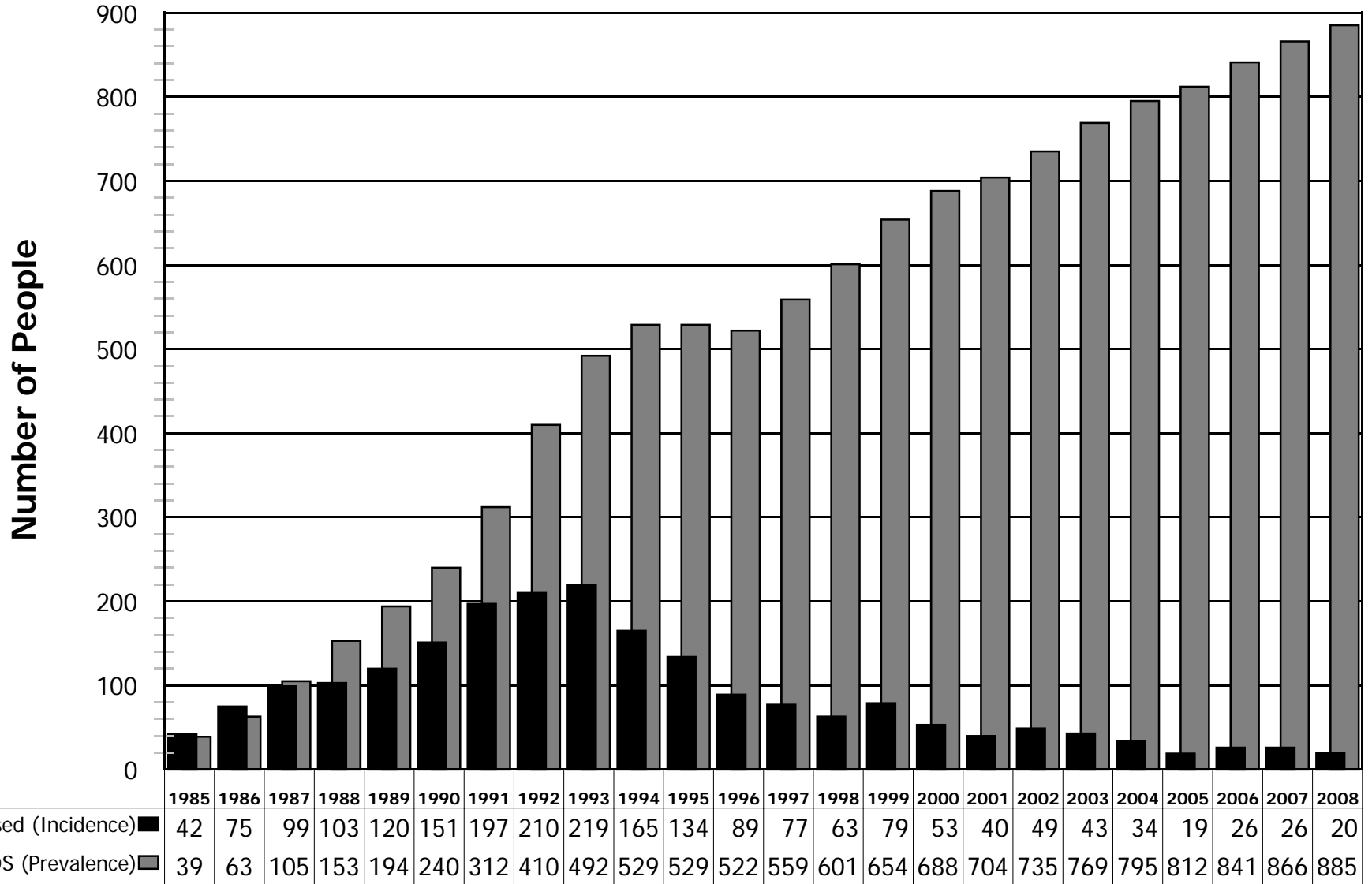

Source Data: San Mateo County Health Department, HIV/AIDS Reporting System (HARS)

People Living with AIDS, by Gender

San Mateo County, 1990-2008

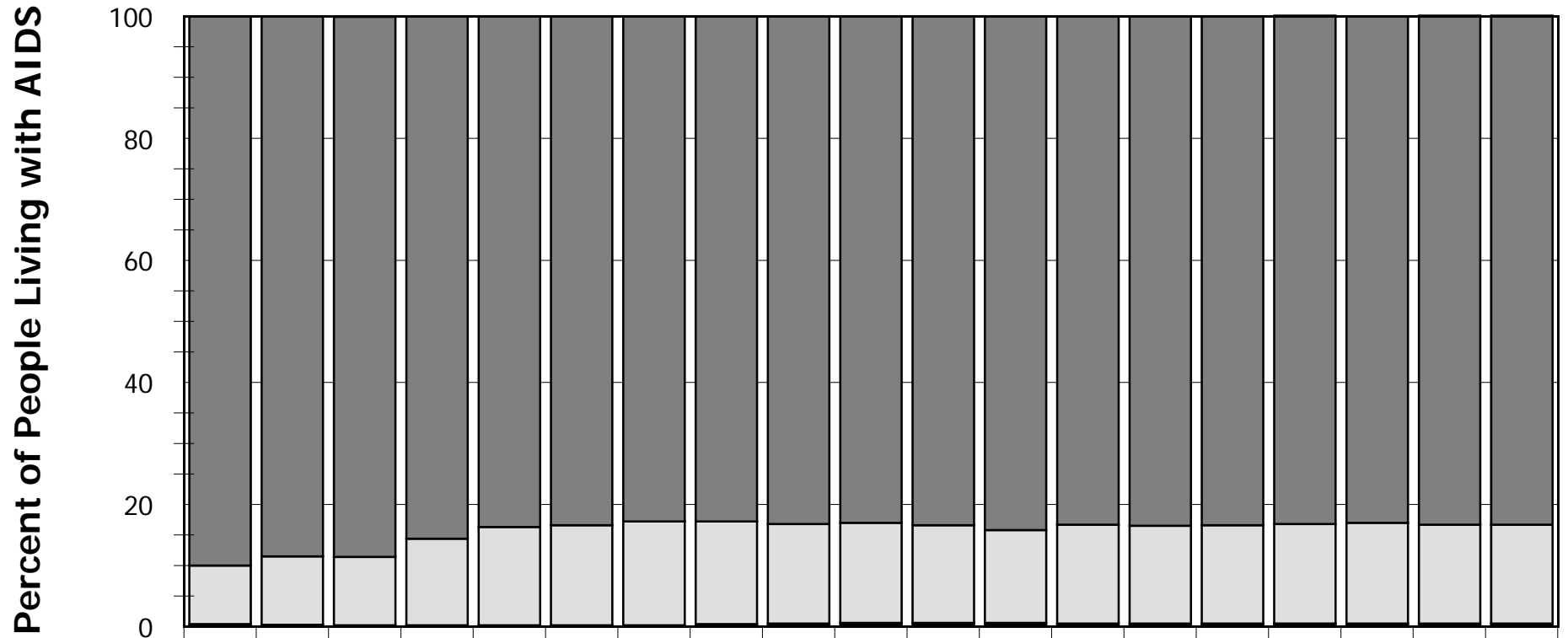

	1990	1991	1992	1993	1994	1995	1996	1997	1998	1999	2000	2001	2002	2003	2004	2005	2006	2007	2008
Total Cases	240	312	410	492	529	529	522	559	601	654	688	704	735	769	795	812	841	866	885
# Male	216	276	363	421	443	441	432	463	500	543	574	593	612	642	663	676	698	722	738
% Male 	90	88.5	88.5	85.6	83.7	83.4	82.8	82.8	83.2	83	83.4	84.2	83.3	83.5	83.4	83.3	83	83.4	83.4
# Female	23	35	46	70	85	87	89	94	98	107	110	107	119	123	128	132	139	140	143
% Female 	9.6	11.2	11.2	14.2	16.1	16.4	17	16.8	16.3	16.4	16	15.2	16.2	16	16.1	16.3	16.5	16.2	16.2
# Transgender	1	1	1	1	1	1	1	2	3	4	4	4	4	4	4	4	4	4	4
% Transgender 	0.4	0.3	0.2	0.2	0.2	0.2	0.2	0.4	0.5	0.6	0.6	0.6	0.5	0.5	0.5	0.5	0.5	0.5	0.5

Source Data: San Mateo County Health Department, HIV/AIDS Reporting System (HARS)

People Living with AIDS, by Race/Ethnicity

San Mateo County, 1990-2008

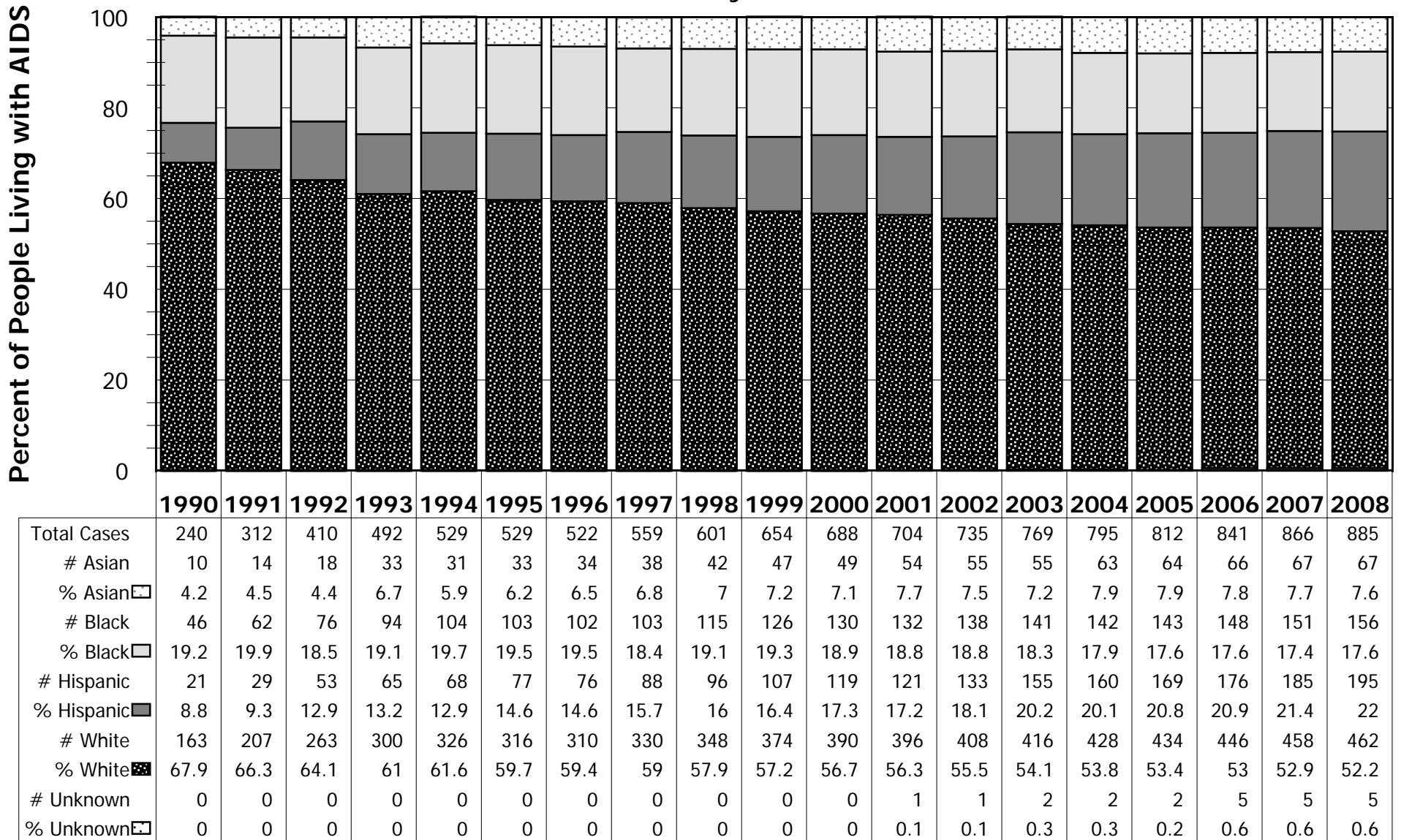

Source Data: San Mateo County Health Department, HIV/AIDS Reporting System (HARS)

ID-5

People Living with AIDS, by Gender within Race/Ethnicity

San Mateo County, 1990 & 2008

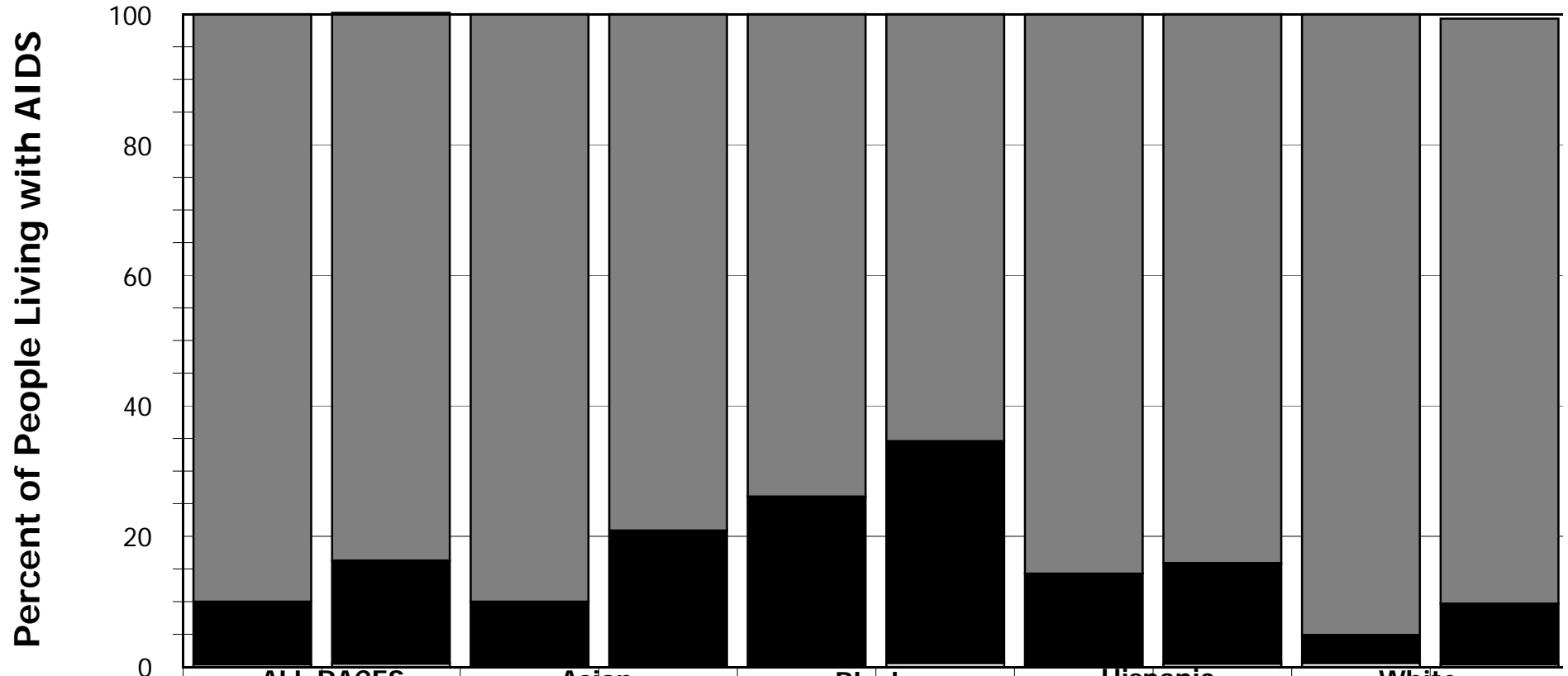

	ALL RACES		Asian		Black		Hispanic		White	
	1990	2008	1990	2008	1990	2008	1990	2008	1990	2008
Total Cases	240	885	10	67	46	156	21	195	163	462
# Male	216	738	9	53	34	102	18	164	155	414
% Male	90	83.9	90	79.1	73.9	65.4	85.7	84.1	95.1	89.6
# Female	23	140	1	14	12	53	3	30	7	43
% Female	9.6	15.8	10	20.9	26.1	34	14.3	15.4	4.3	9.3
# Transgender	1	4	0	0	0	1	0	1	1	2
% Transgender	0.4	0.5	0	0	0	0.6	0	0.5	0.6	0.4

Source Data: San Mateo County Health Department, HIV/AIDS Reporting System (HARS)

ID-6

Cumulative AIDS Cases, by Gender and Age

San Mateo County, 1980-2008

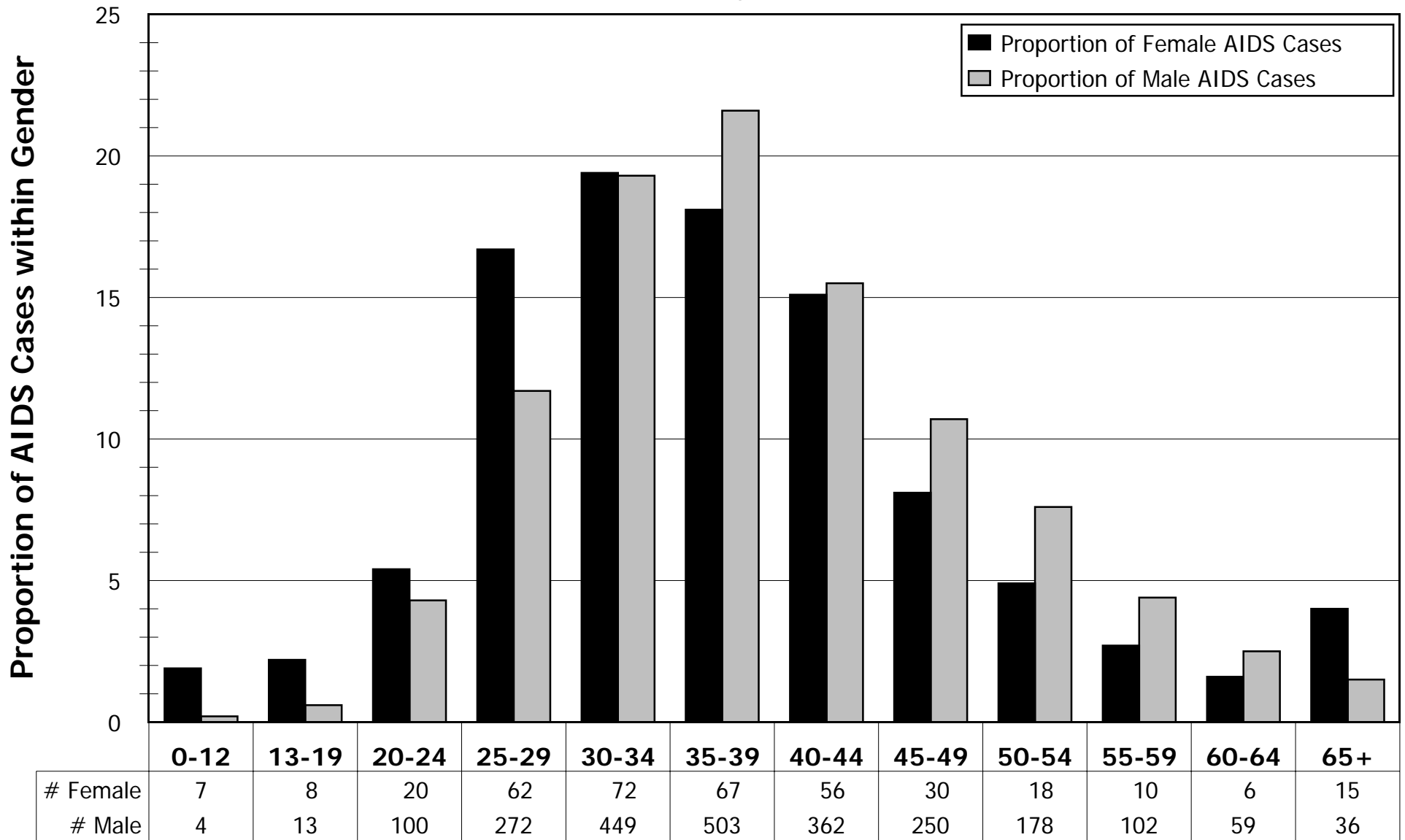

Source Data: San Mateo County Health Department, HIV/AIDS Reporting System (HARS)

ID-7

Incidence of AIDS In Males By Race/Ethnicity

5-Year Moving Averages, San Mateo County, 1990-2008

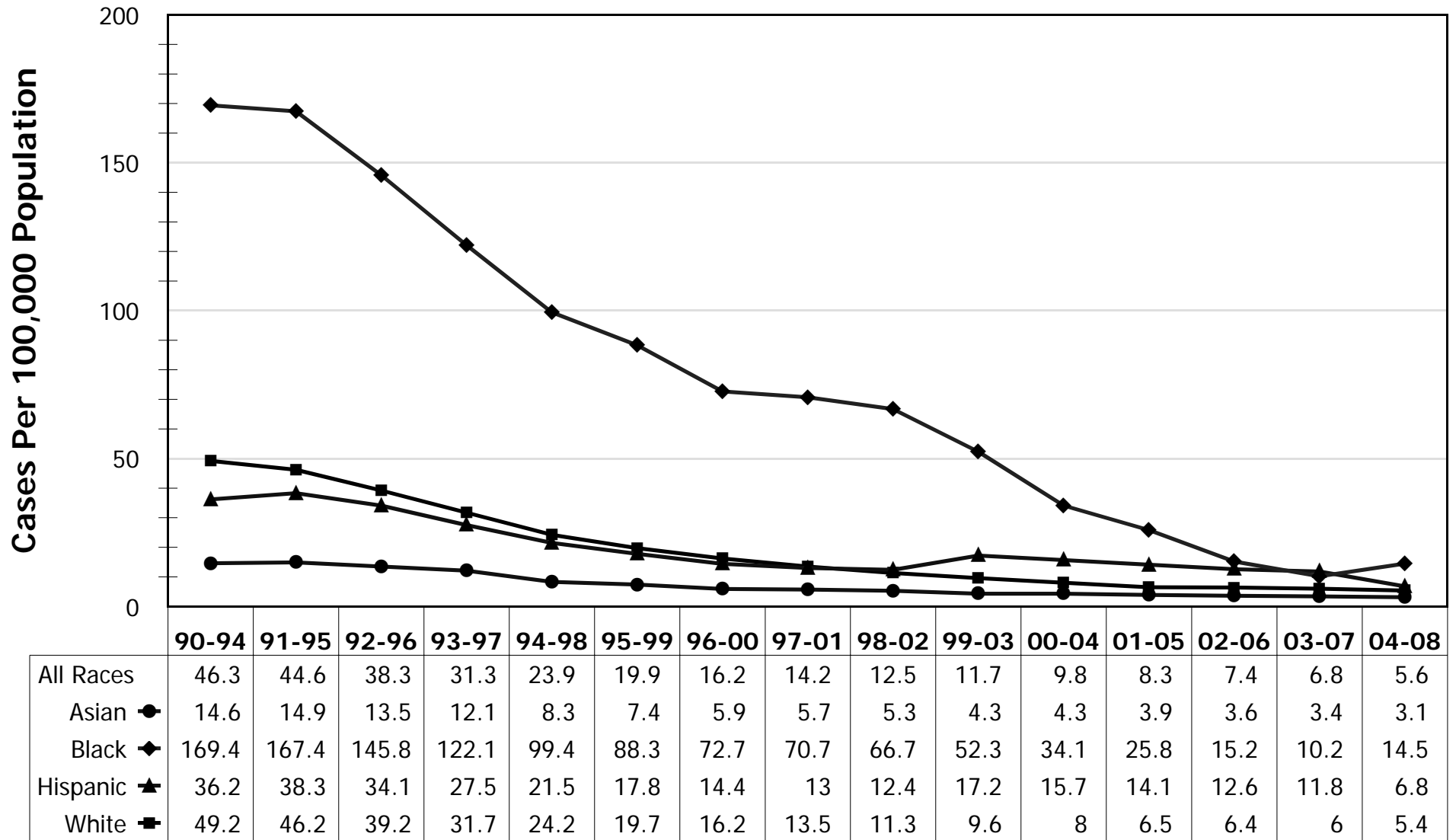

Rates are age-adjusted and standardized to Year 2000 population
 Source Data: San Mateo County Health Department, HIV/AIDS Reporting System (HARS)

Incidence of AIDS in Females By Race/Ethnicity

5-Year Moving Averages, San Mateo County, 1990-2008

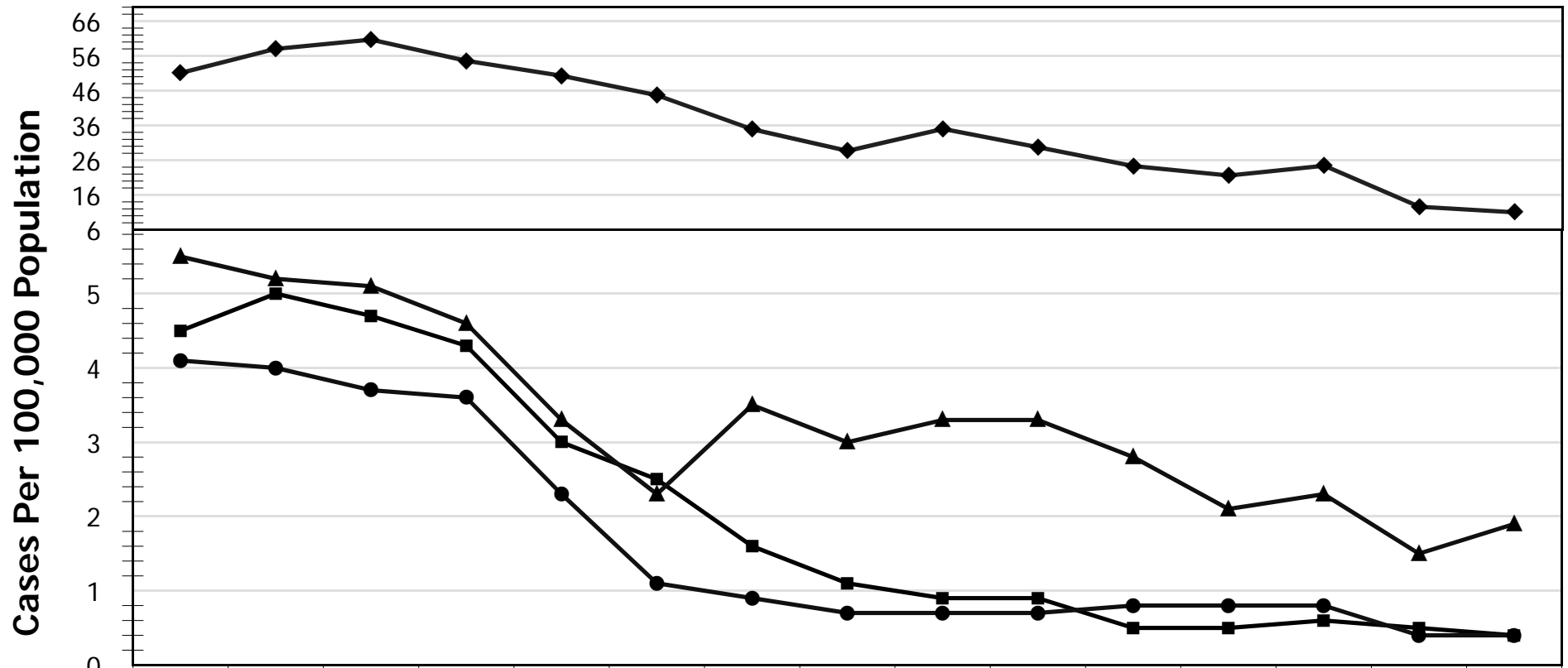

	90-94	91-95	92-96	93-97	94-98	95-99	96-00	97-01	98-02	99-03	00-04	01-05	02-06	03-07	04-08
All Races	6.7	7.1	6.9	6.2	4.7	3.7	3	2.3	2.5	2.3	1.8	1.6	1.8	1.1	1
Asian ●	4.1	4	3.7	3.6	2.3	1.1	0.9	0.7	0.7	0.7	0.8	0.8	0.8	0.4	0.4
Black ◆	51.1	58	60.7	54.6	50.3	44.7	34.9	28.7	35	29.7	24.3	21.6	24.4	12.6	11
Hispanic ▲	5.5	5.2	5.1	4.6	3.3	2.3	3.5	3	3.3	3.3	2.8	2.1	2.3	1.5	1.9
White ■	4.5	5	4.7	4.3	3	2.5	1.6	1.1	0.9	0.9	0.5	0.5	0.6	0.5	0.4

Rates are age-adjusted and standardized to Year 2000 population
 Source Data: San Mateo County Health Department, HIV/AIDS Reporting System (HARS)

Male AIDS Risk Factors By Race/Ethnicity

Cumulative Data, San Mateo County, 1980-1994

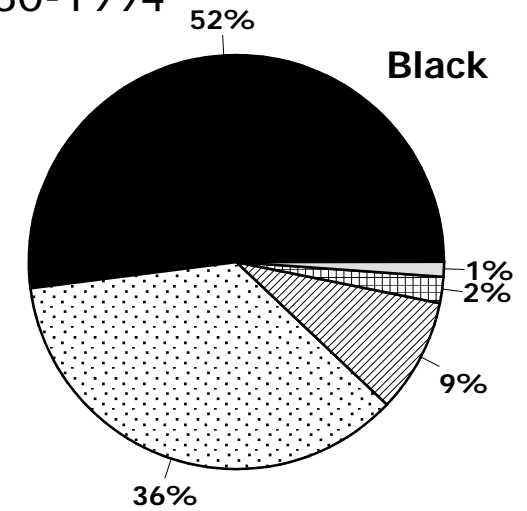
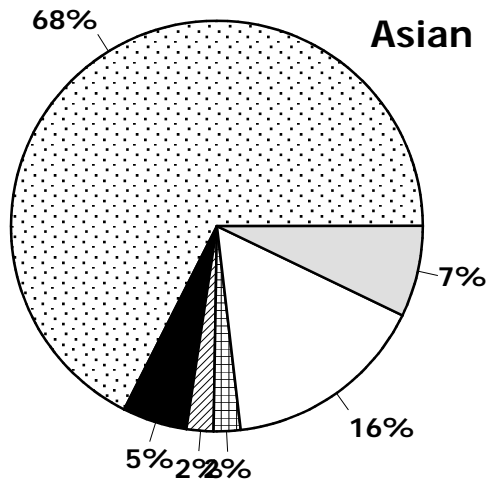
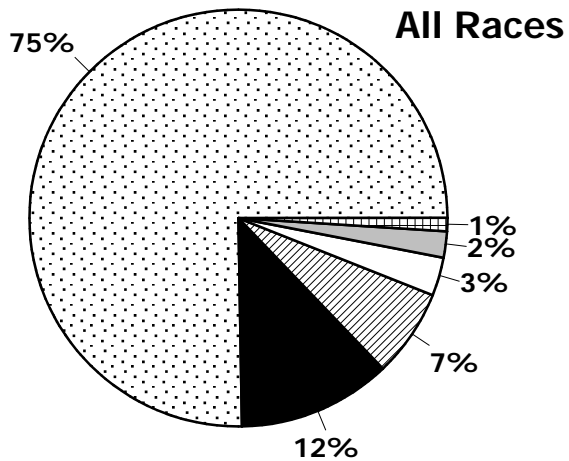

Cumulative Data, San Mateo County, 1995-2008

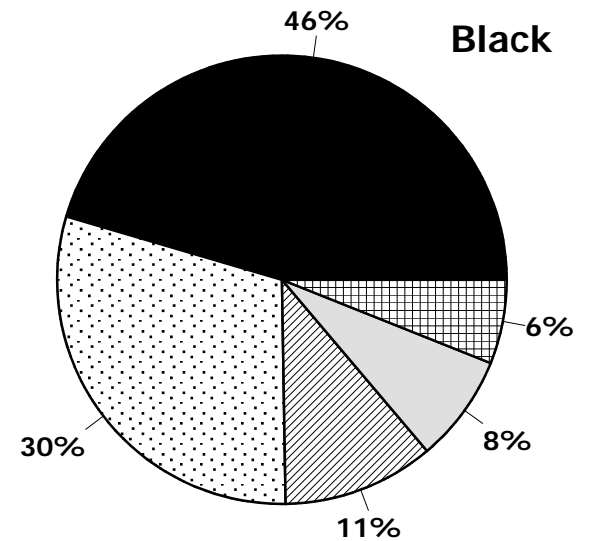
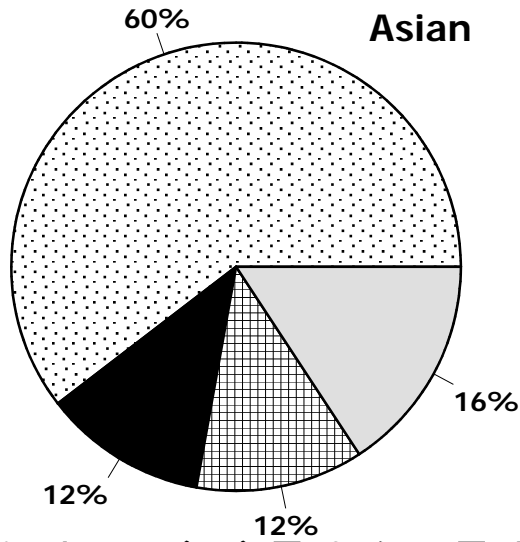
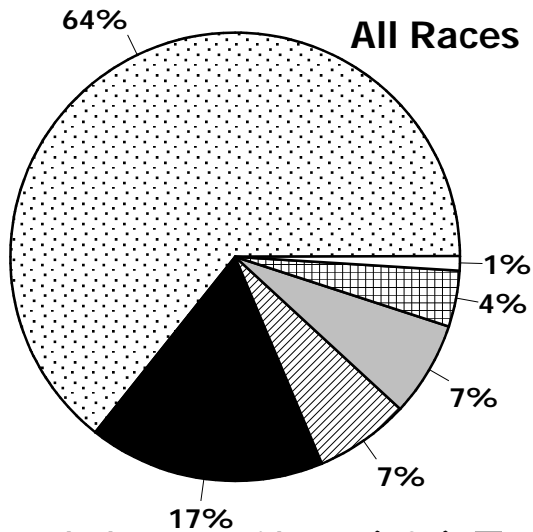

Men who have sex with men (MSM)
 Injection drug use (IDU)
 MSM/IDU
 Adult risk not classified
 Heterosexual contact
 Transfusion/Transplant

Source Data: San Mateo County Health Department, HIV/AIDS Reporting System (HARS)

ID-10a

Male AIDS Risk Factors By Race/Ethnicity *Continued*

Cumulative Data, San Mateo County, 1980-1994

Hispanic

White

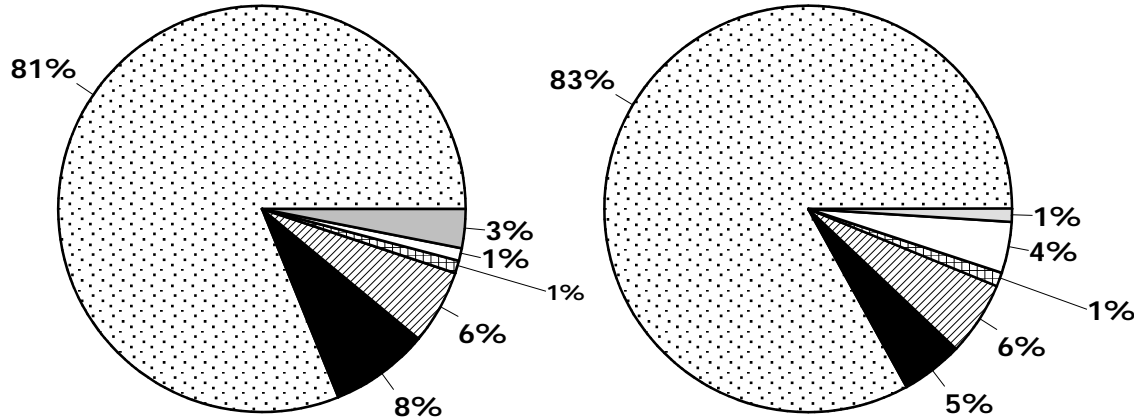

Cumulative Data, San Mateo County, 1995-2008

Hispanic

White

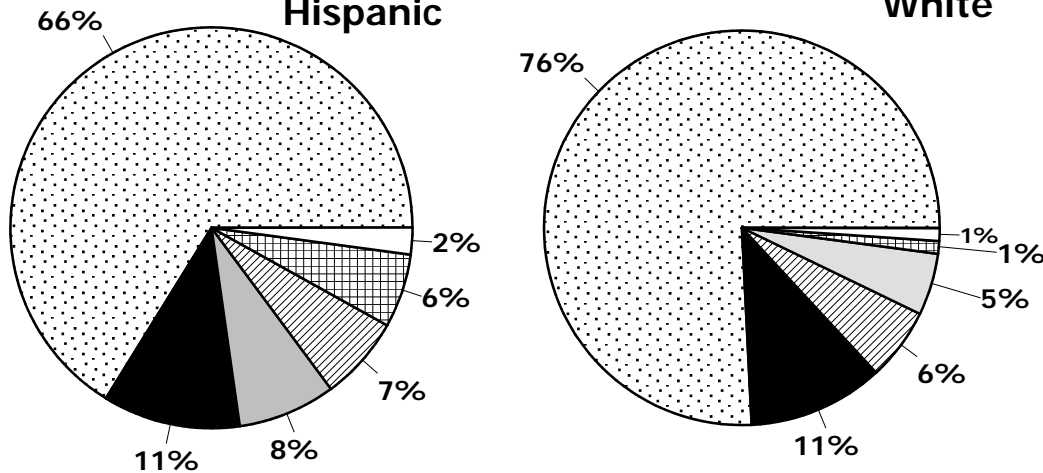

- ☐ Men who have sex with men (MSM)
- Injection drug use (IDU)
- ▒ Adult risk not classified
- ▨ MSM/IDU
- ▧ Heterosexual contact
- Transfusion/Transplant

Female AIDS Risk Factors By Race/Ethnicity

Cumulative Data, San Mateo County, 1980-1994

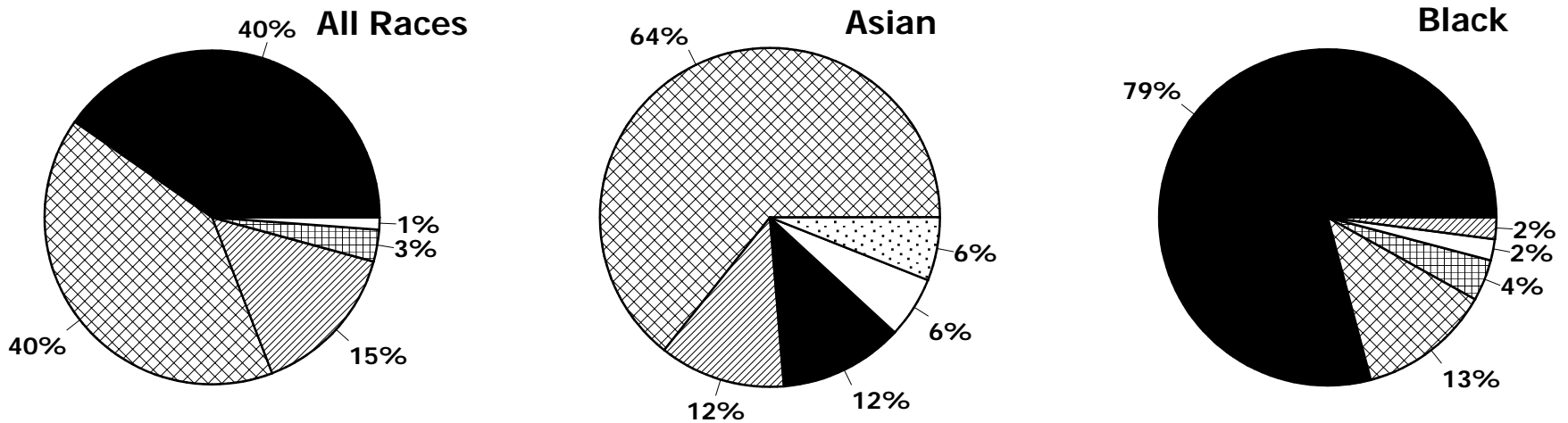

Cumulative Data, San Mateo County, 1995-2008

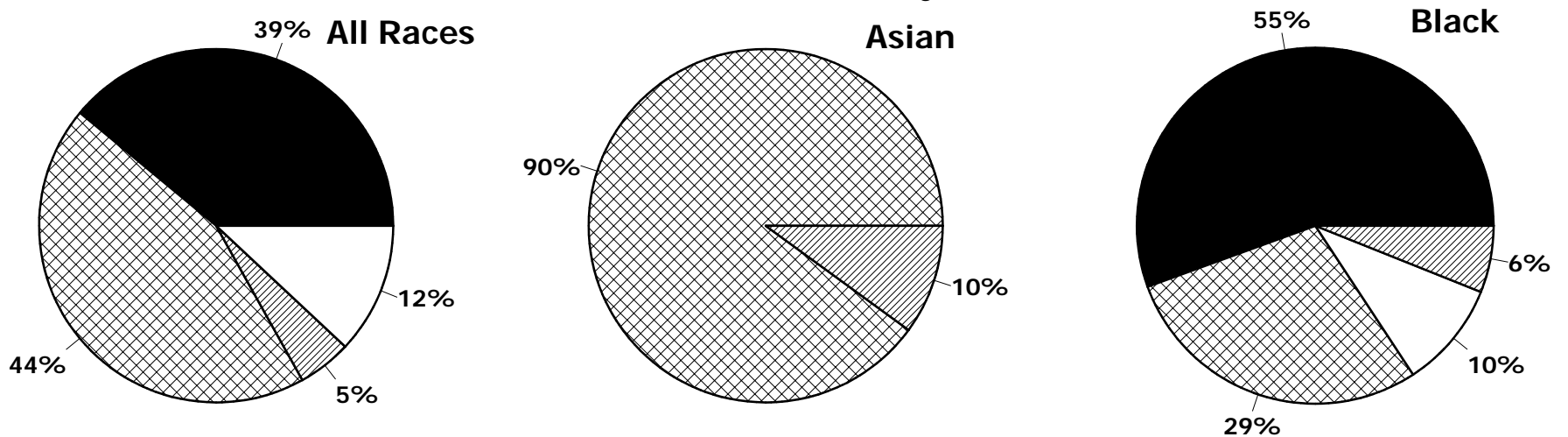

■ Injection drug use (IDU) ▨ Heterosexual contact ▩ Transfusion/Transplant ▧ Maternal Risk* □ Adult risk not classified

*Mother is HIV-positive or has sex with HIV-positive partner; Adult risk not classified were not reported before 1994.

Source Data: San Mateo County Health Department, HIV/AIDS Reporting System (HARS)

ID-11a

Female AIDS Risk Factors By Race/Ethnicity *Continued*

Cumulative Data, San Mateo County, 1980-1994

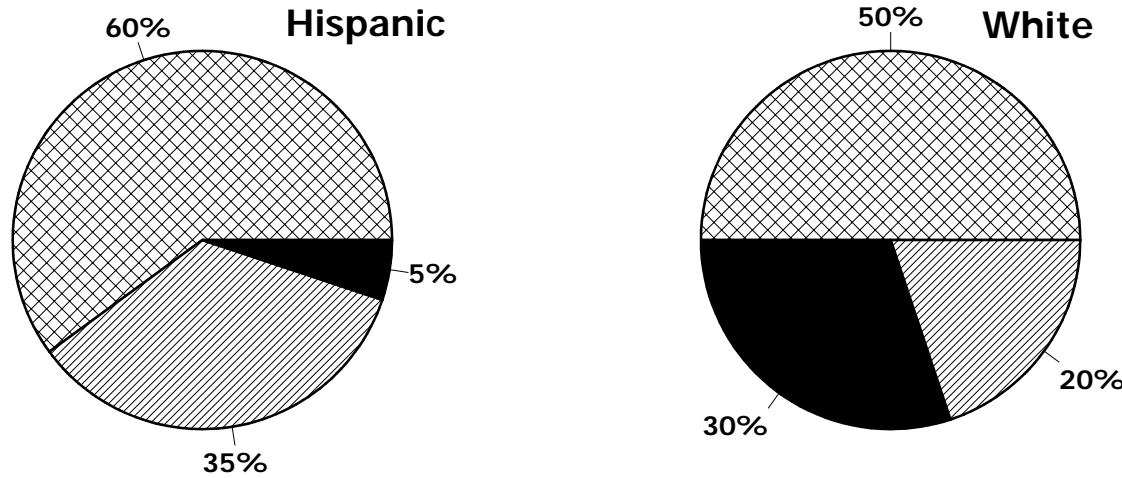

Cumulative Data, San Mateo County, 1995-2008

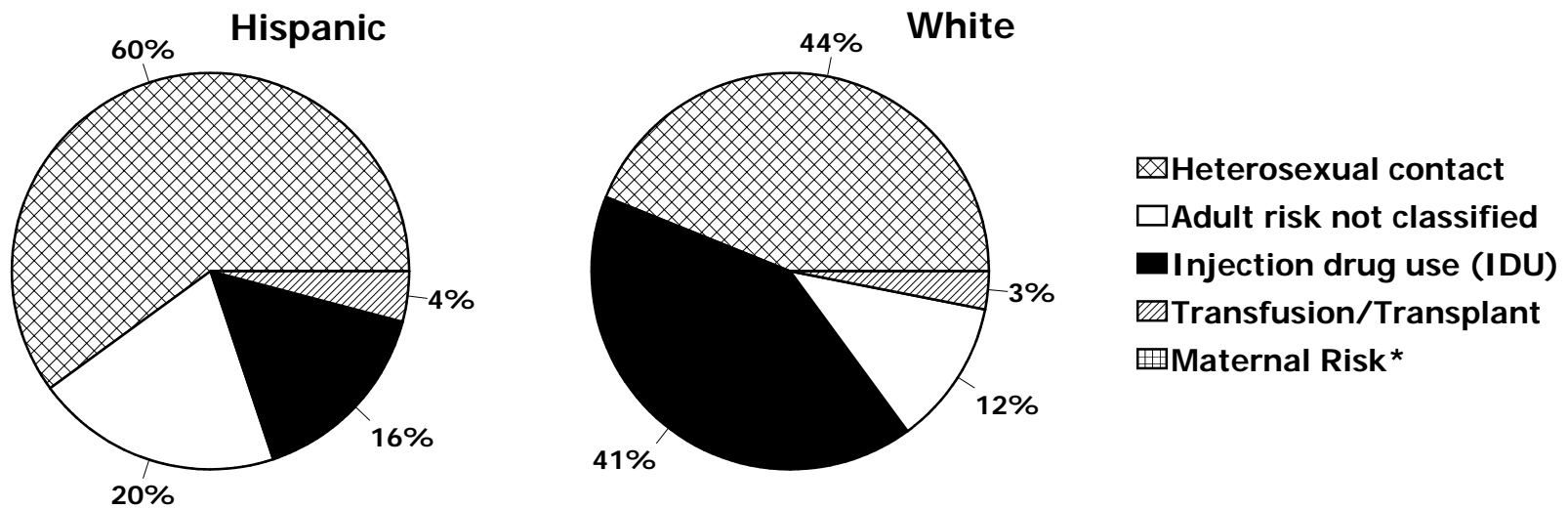

- ⊠ Heterosexual contact
- Adult risk not classified
- Injection drug use (IDU)
- ▨ Transfusion/Transplant
- ⊞ Maternal Risk*

*Mother is HIV-positive or has sex with HIV-positive partner; Adult risk not classified were not reported before 1994.
 Source Data: San Mateo County Health Department, HIV/AIDS Reporting System (HARS)

AIDS Mortality Rates By Race/Ethnicity

5-Year Moving Averages, San Mateo County, 1990-2008

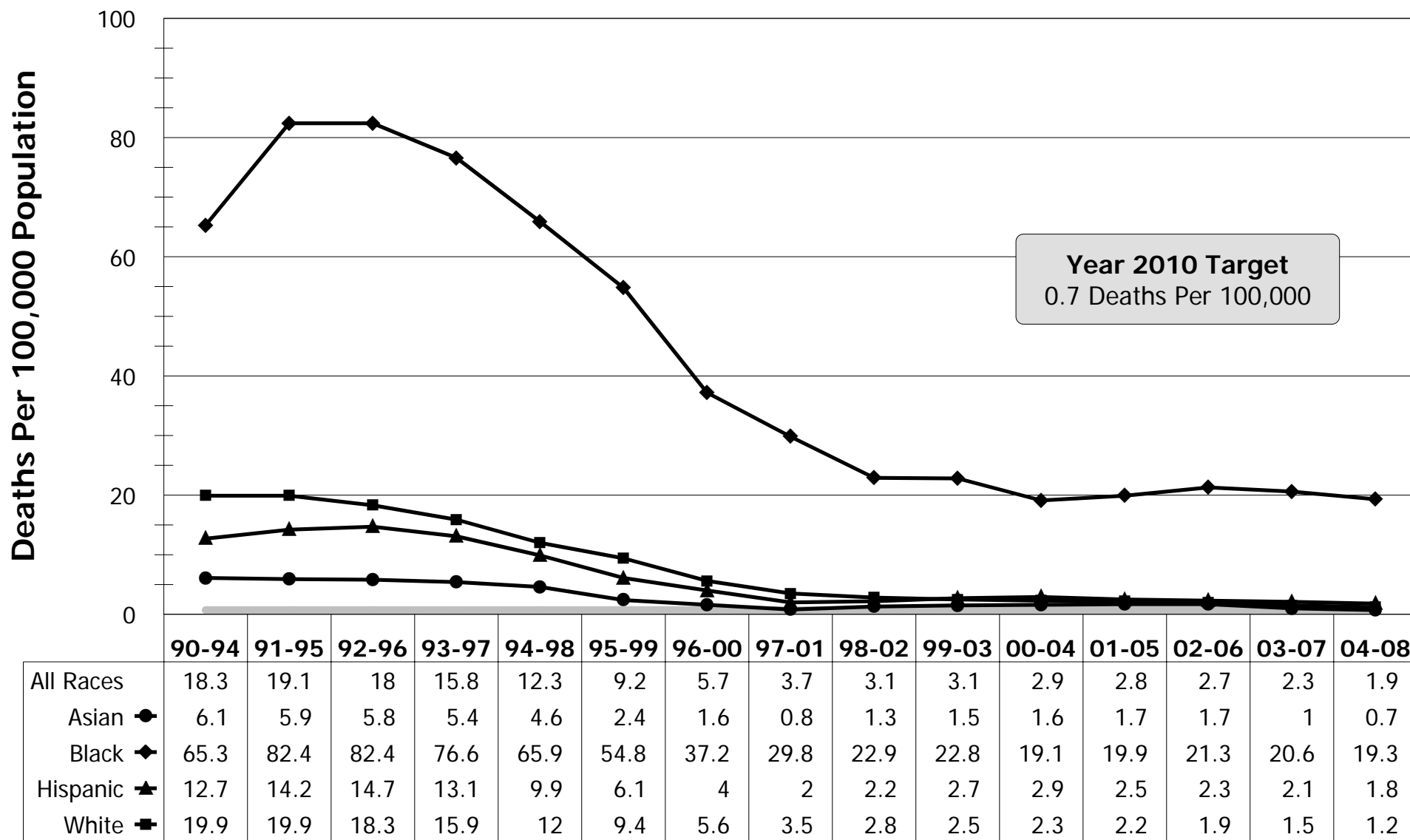

Rates are age-adjusted and standardized to Year 2000 population; 1990-1998 rates have been adjusted to comparability ratio 1.06

Source Data: California Department of Health Services, Center for Health Statistics, Death Records 1990-2008

ID-12

Comparison Of Annual Chlamydia Incidence Rates

5-Year Moving Averages, San Mateo County, California and National, 1991-2008

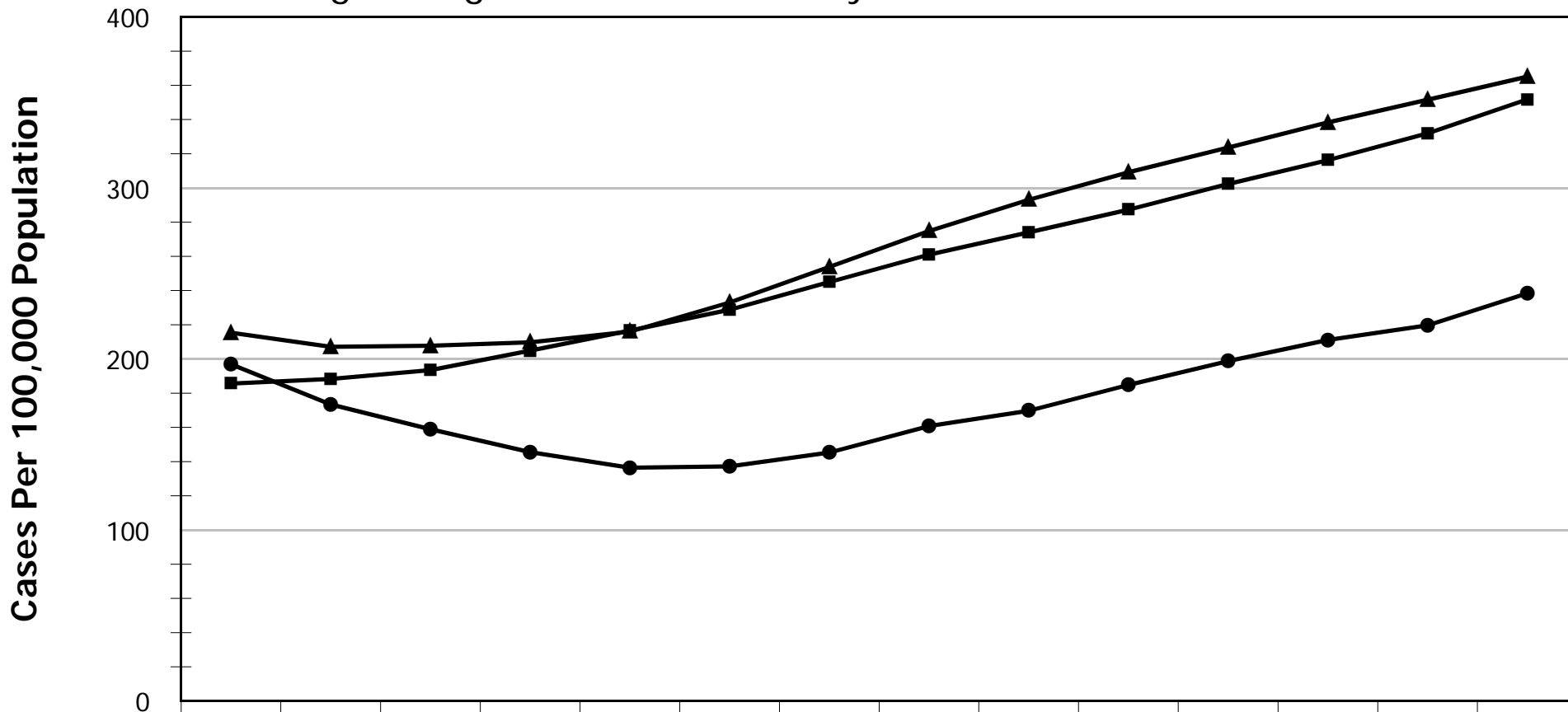

	'91-95	'92-96	'93-97	'94-98	'95-99	'96-00	'97-01	'98-02	'99-03	'00-04	'01-05	'02-06	'03-07	'04-08
San Mateo ●	196.9	173.4	158.9	145.5	136.4	137.2	145.3	160.8	169.7	184.8	198.8	211.1	219.7	238.4
California ▲	215.4	207.1	207.7	209.7	216	233	253.8	274.8	293.1	309.2	323.6	338.3	351.6	365.1
National ■	185.6	188.3	193.5	204.9	216.6	228.8	245	261	274	287.3	302.3	316.3	331.9	351.8

Rates are unadjusted

Source Data: San Mateo County Health Services Agency, Disease Control and Prevention Unit, Confidential Morbidity Reports (CMR); California Department of Health Services, STD Control Branch; Sexually Transmitted Diseases in California, 2008; Department of Health and Human Services, Atlanta: Centers for Disease Control and Prevention (CDC)

Incidence Of Chlamydia In Males By Race/Ethnicity

5-Year Moving Averages, San Mateo County, 1991-2008

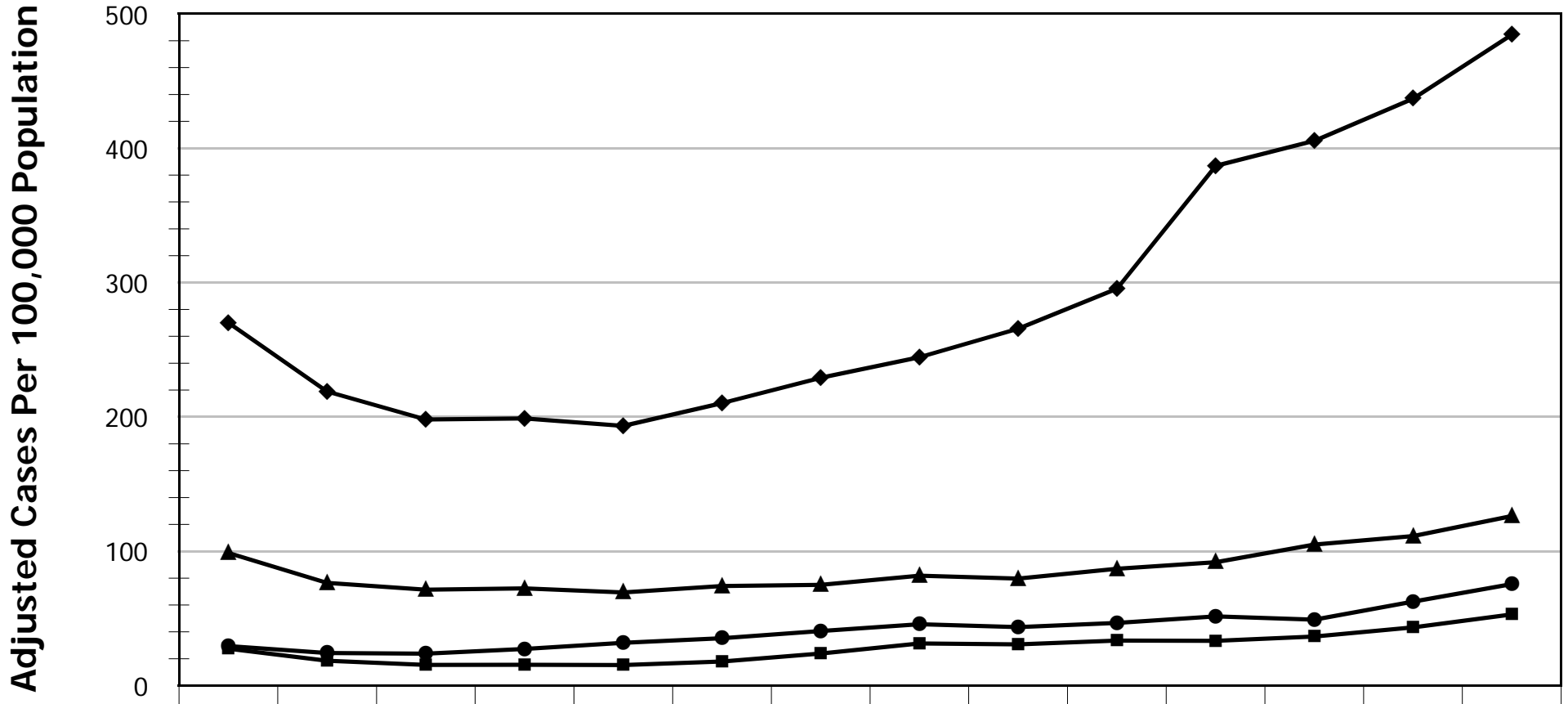

	'91-95	'92-96	'93-97	'94-98	'95-99	'96-00	'97-01	'98-02	'99-03	'00-04	'01-05	'02-06	'03-07	'04-08
All Races	79	62.6	56.9	58	59.3	64.5	71.8	82.1	88.3	99.3	116.7	128	134.6	148.5
Asian ●	29.4	24.3	23.8	27.3	31.9	35.3	40.6	45.7	43.6	46.7	51.5	49.1	62.5	75.6
Black ◆	270.2	218.9	198.1	198.9	193.3	210.3	229.2	244.4	265.7	295.5	386.9	405.5	437	484.6
Hispanic ▲	98.8	76.5	71.4	72.4	69.4	74.1	75	81.8	79.7	87	91.9	105	111.3	126.2
White ■	27.5	18.5	15.4	15.5	15.3	17.9	23.9	31.4	30.7	33.5	33.3	36.6	43.4	53

Rates are age-adjusted and standardized to Year 2000 US population

Source Data: San Mateo County Health Services Agency, Disease Control and Prevention Unit, Confidential Morbidity Reports (CMR)

Incidence Of Chlamydia In Females By Race/Ethnicity

5-Year Moving Averages, San Mateo County, 1991-2008

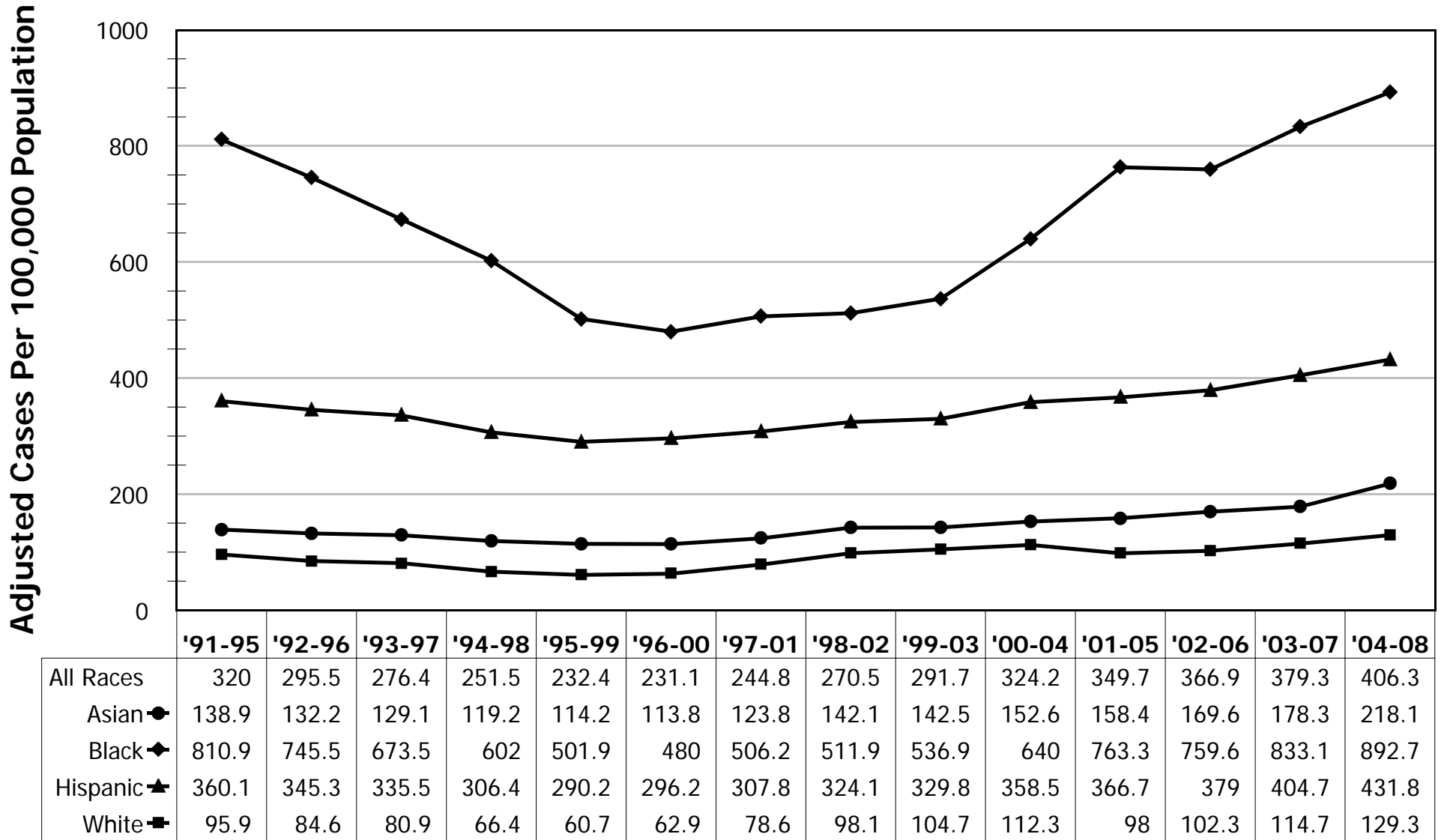

Rates are age-adjusted and standardized to Year 2000 US population

Source Data: San Mateo County Health Services Agency, Disease Control and Prevention Unit, Confidential Morbidity Reports (CMR)

Incidence Of Chlamydia By Sex, Age, And Race/Ethnicity

Cumulative Data, San Mateo County, 2004-2008

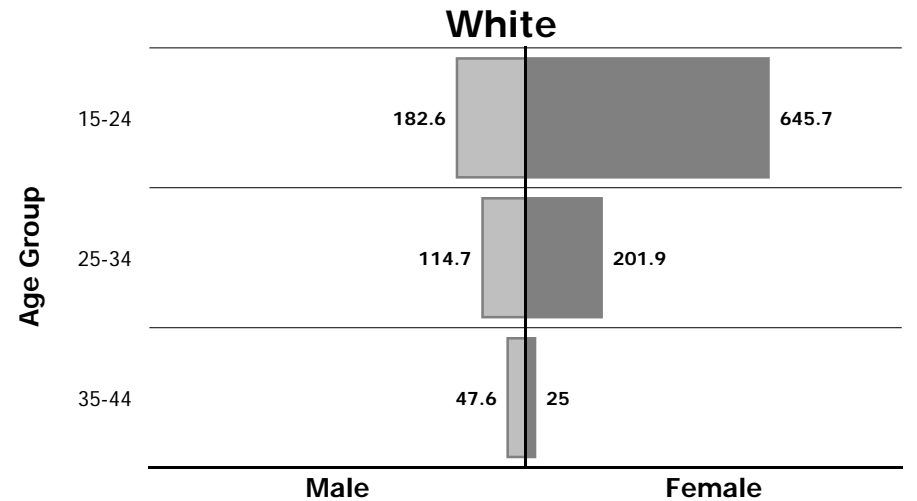
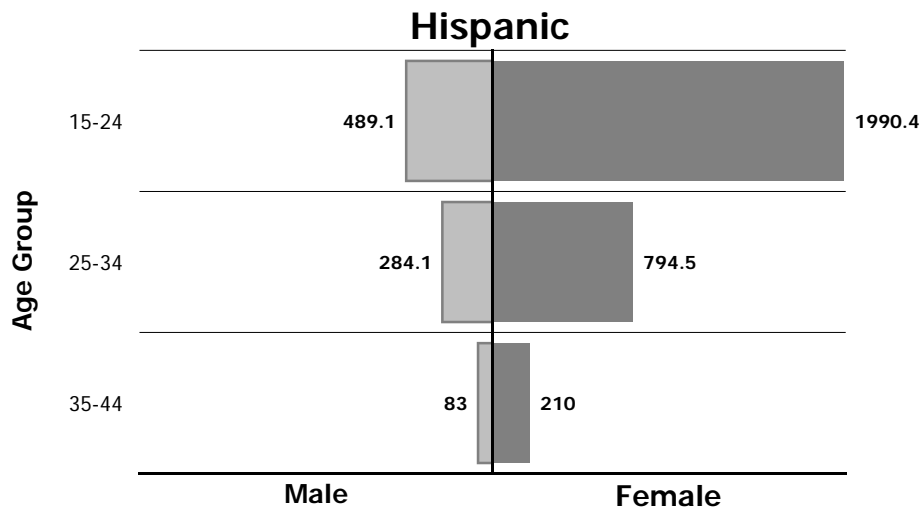
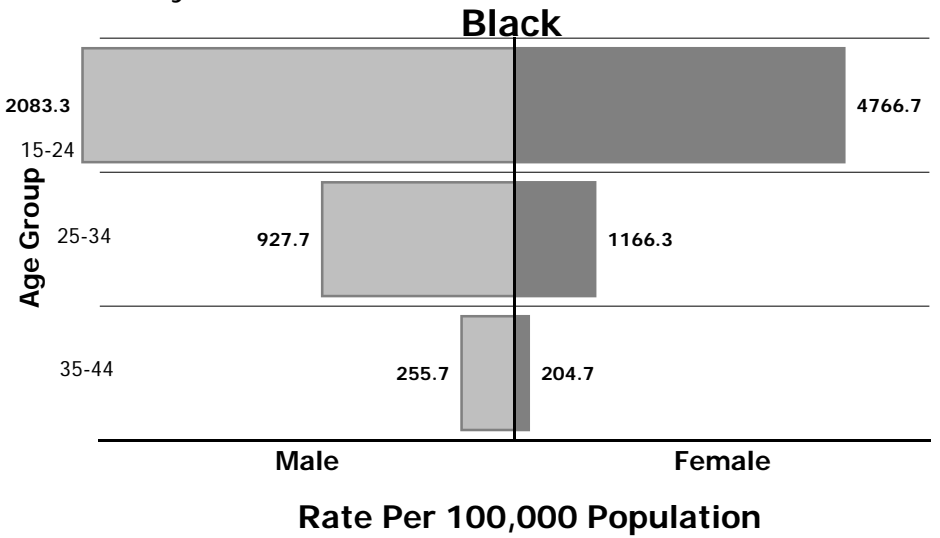
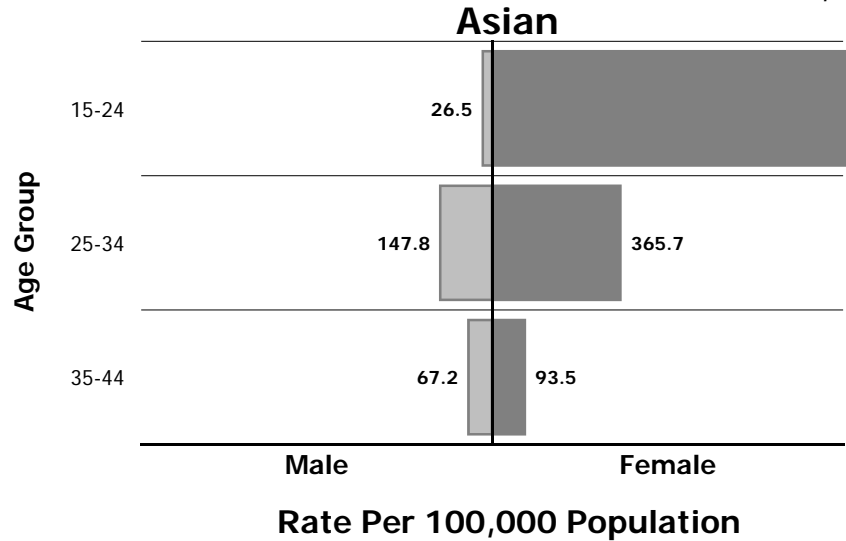

Rates are unadjusted and cumulative for 2004-2008

Source Data: San Mateo County Health Services Agency, Disease Control and Prevention Unit, Confidential Morbidity Reports (CMR)

Comparison Of Annual Gonorrhea Incidence Rates

5-Year Moving Averages, San Mateo County, California and National, 1991-2008

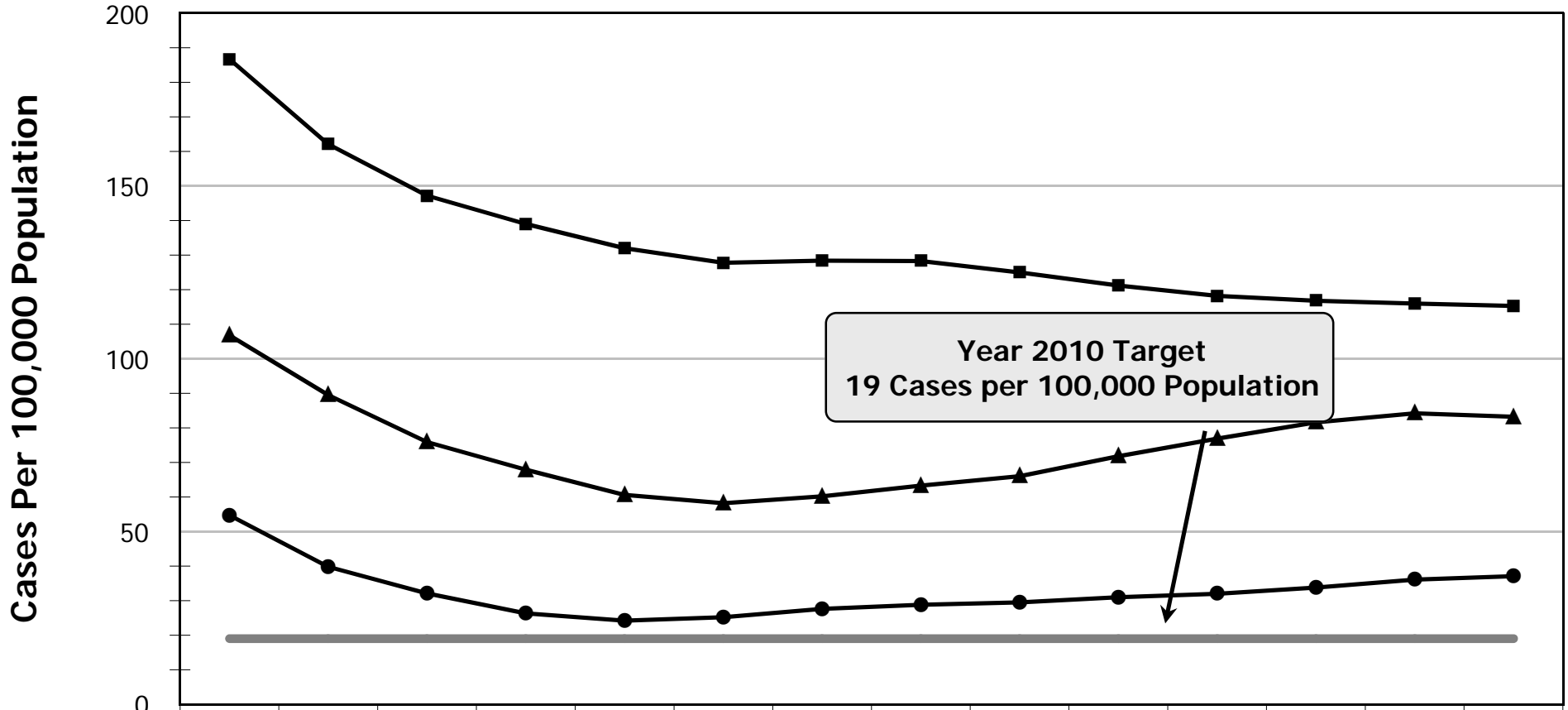

	'91-95	'92-96	'93-97	'94-98	'95-99	'96-00	'97-01	'98-02	'99-03	'00-04	'01-05	'02-06	'03-07	'04-08
San Mateo ●	54.7	39.8	32.1	26.3	24.2	25.2	27.6	28.8	29.5	31	32	33.8	36.1	37.1
California ▲	106.8	89.5	75.9	67.9	60.6	58.2	60.2	63.3	66	71.8	76.9	81.6	84.2	83.2
National ■	186.7	162.1	147.2	139	132	127.8	128.4	128.3	125	121.2	118.2	116.8	116	115.3

Rates are unadjusted

Source Data: San Mateo County Health Services Agency, Disease Control and Prevention Unit, Confidential Morbidity Reports (CMR); California Department of Health Services, STD Control Branch; Sexually Transmitted Disease Surveillance 2002, Department of Health and Human Services, Atlanta: Centers for Disease Control and Prevention (CDC)

Incidence Of Gonorrhea In Males By Race/Ethnicity

5-Year Moving Averages, San Mateo County, 1991-2008

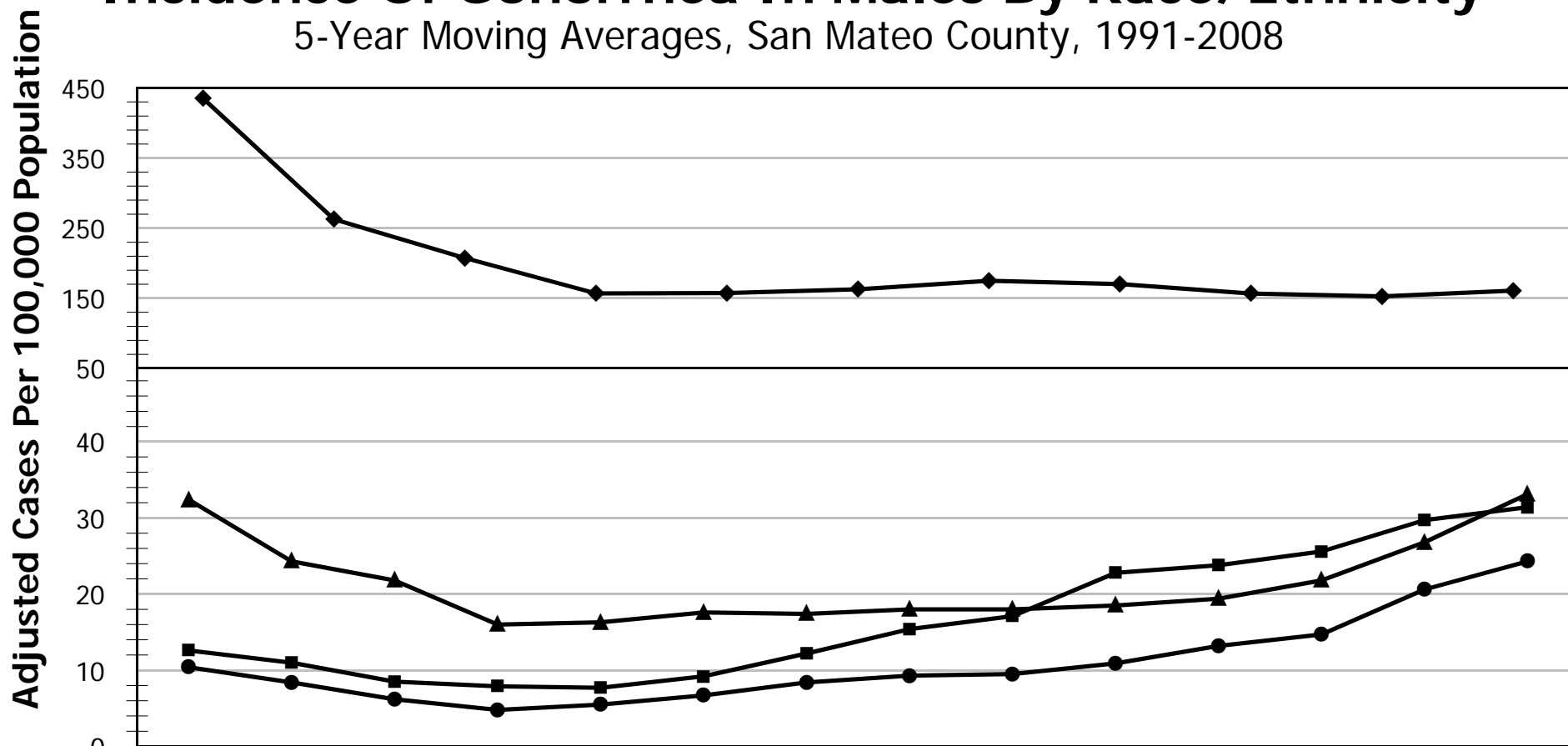

	'91-98	'92-96	'93-97	'94-98	'95-99	'96-00	'97-01	'98-02	'99-03	'00-04	'01-05	'02-06	'03-07	'04-08
All Races	54.3	37.3	29.5	24	23.3	25.4	28.9	31.9	34	37.9	42.5	44.8	47.4	49.3
Asian ●	10.4	8.4	6.2	4.8	5.5	6.7	8.4	9.3	9.5	10.9	13.2	14.7	20.6	24.3
Black ◆	435.3	262.6	207.3	157	157.4	162.9	175	170.2	156.7	152.8	170.5	184.2	193.2	226.7
Hispanic ▲	32.4	24.3	21.8	16	16.3	17.6	17.4	18	18	18.5	19.4	21.8	26.8	33.1
White ■	12.6	11	8.5	7.9	7.7	9.2	12.2	15.4	17.1	22.8	23.8	25.6	29.7	31.4

Rates are age-adjusted and standardized to Year 2000 US population

Source Data: San Mateo County Health Services Agency, Disease Control and Prevention Unit, Confidential Morbidity Reports (CMR)

Incidence Of Gonorrhea In Females By Race/Ethnicity

5-Year Moving Averages, San Mateo County, 1991-2008

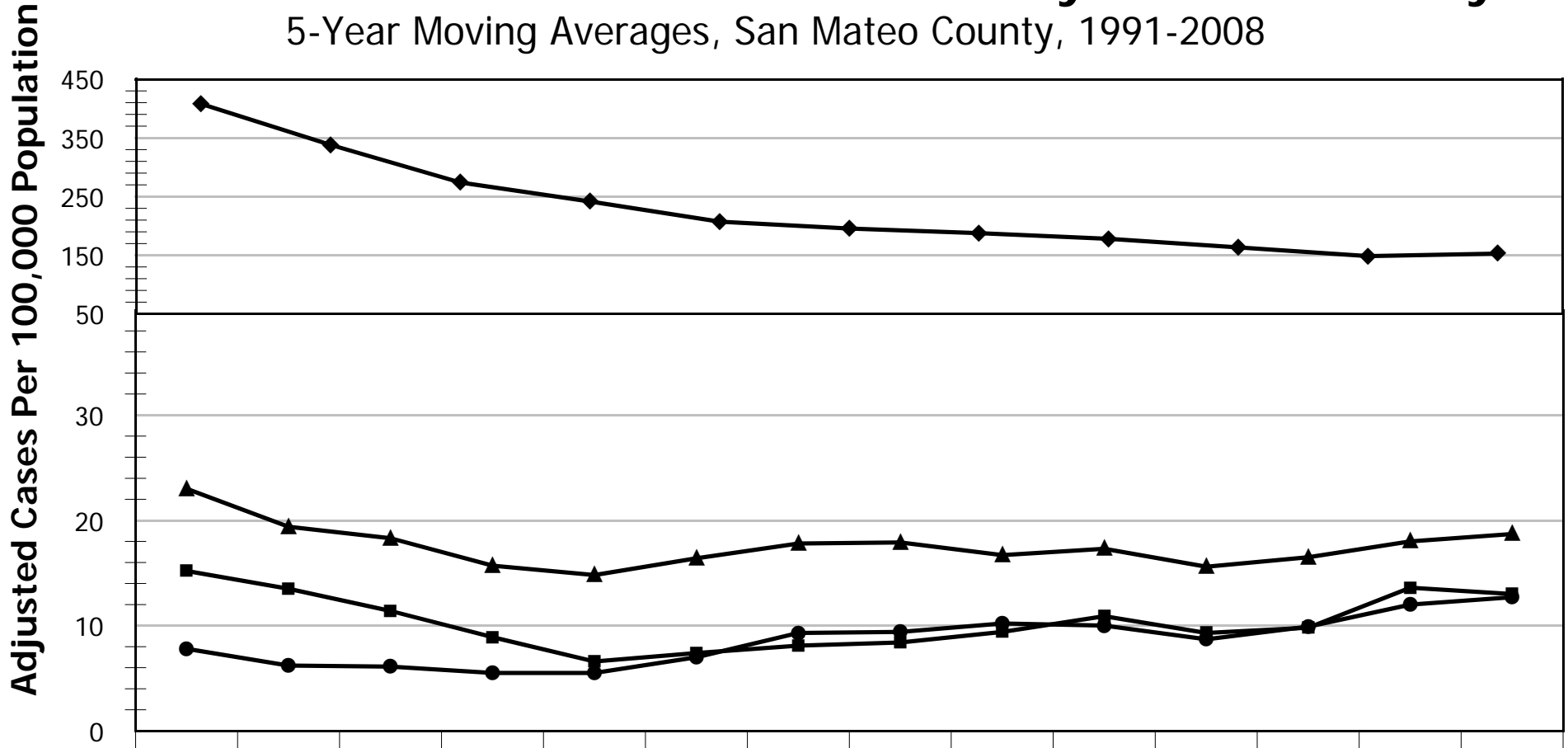

	'91-98	'92-96	'93-97	'94-98	'95-99	'96-00	'97-01	'98-02	'99-03	'00-04	'01-05	'02-06	'03-07	'04-08
All Races	53.6	43	35.5	29.9	25.9	25.5	26.4	25.6	26	26.1	26.1	28.2	30.5	30.6
Asian ●	7.8	6.2	6.1	5.5	5.5	7	9.3	9.4	10.2	10	8.7	9.9	12	12.7
Black ◆	408	338.1	274.1	241.7	207.2	195.5	187.7	178	163.4	148.5	163.8	175.2	191.8	225.8
Hispanic ▲	23	19.4	18.3	15.7	14.8	16.4	17.8	17.9	16.7	17.3	15.6	16.5	18	18.7
White ■	15.2	13.5	11.4	8.9	6.6	7.4	8.1	8.4	9.4	10.9	9.3	9.8	13.6	13

Rates are age-adjusted and standardized to Year 2000 US population

Source Data: San Mateo County Health Services Agency, Disease Control and Prevention Unit, Confidential Morbidity Reports (CMR)

Incidence Of Gonorrhea By Sex, Age, and Race/Ethnicity

Cumulative Data, San Mateo County, 2004-2008

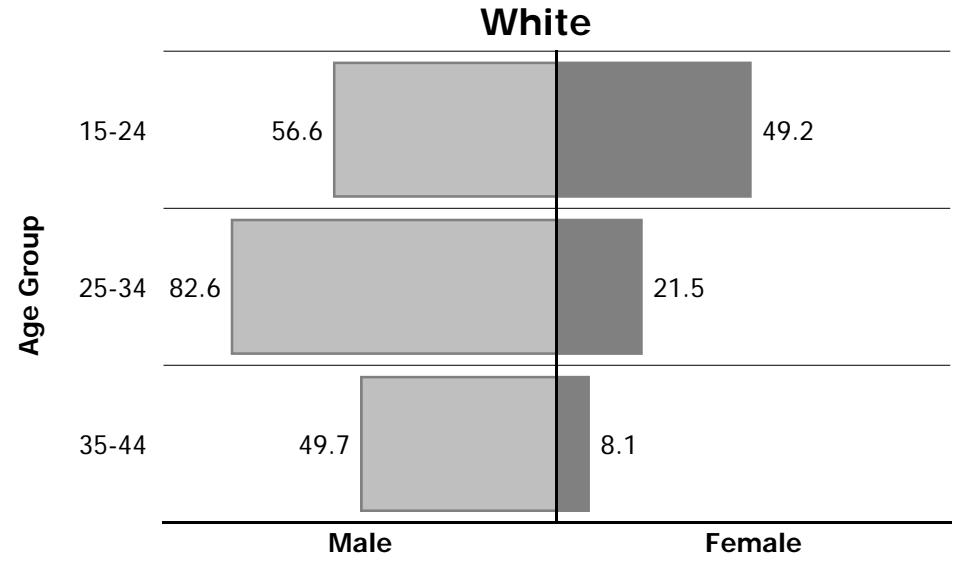
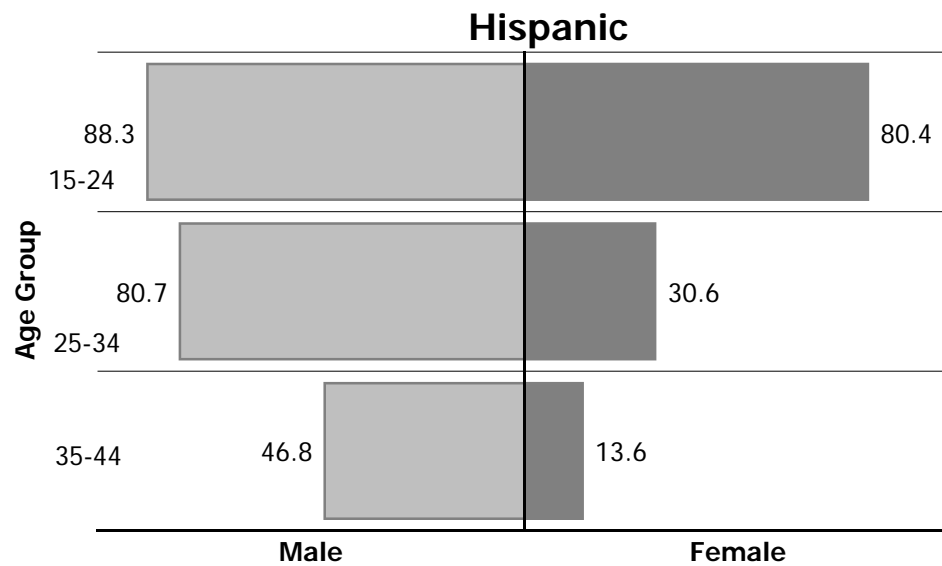
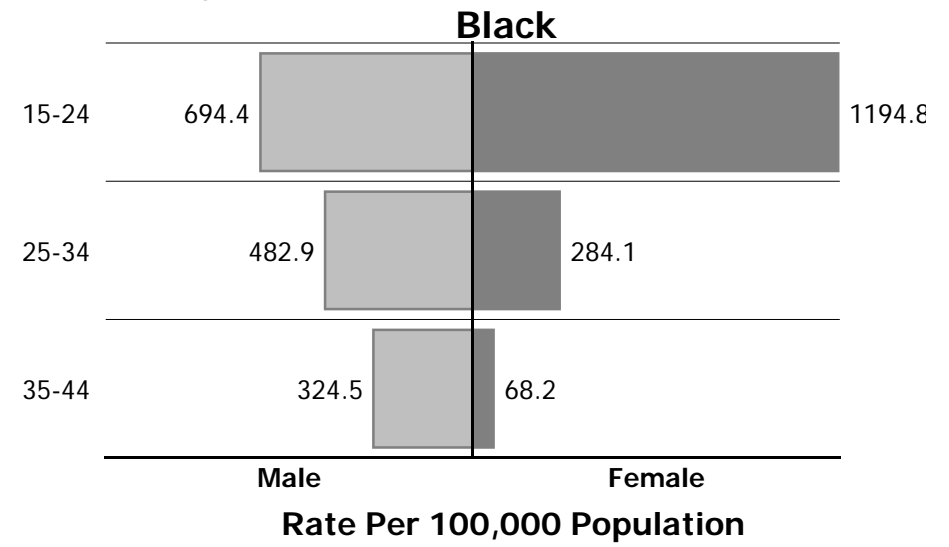
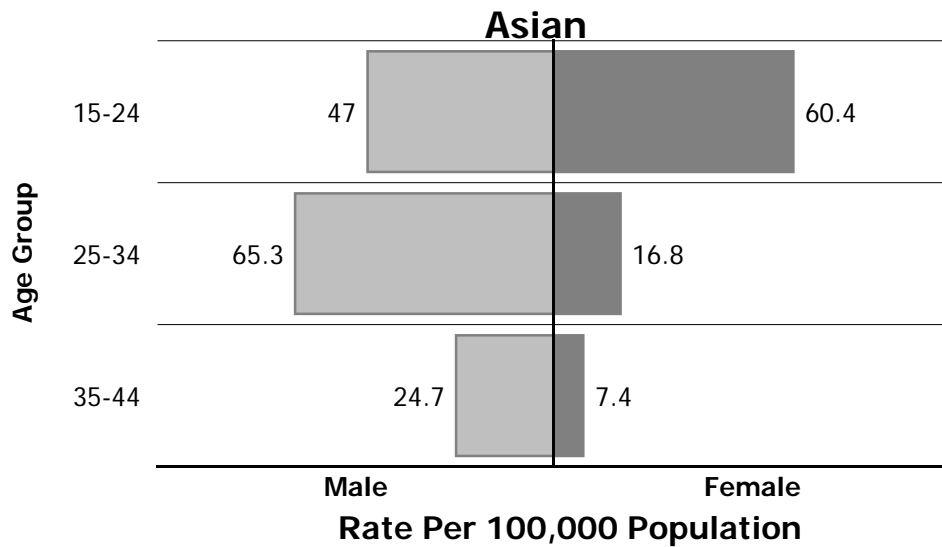

Rates are unadjusted and cumulative for 2004-2008

Source Data: San Mateo County Health Services Agency, Disease Control and Prevention Unit, Confidential Morbidity Reports (CMR)

Comparison Of Annual Primary And Secondary Syphilis Incidence Rates

5-Year Moving Averages, San Mateo County, California and National, 1991-2008

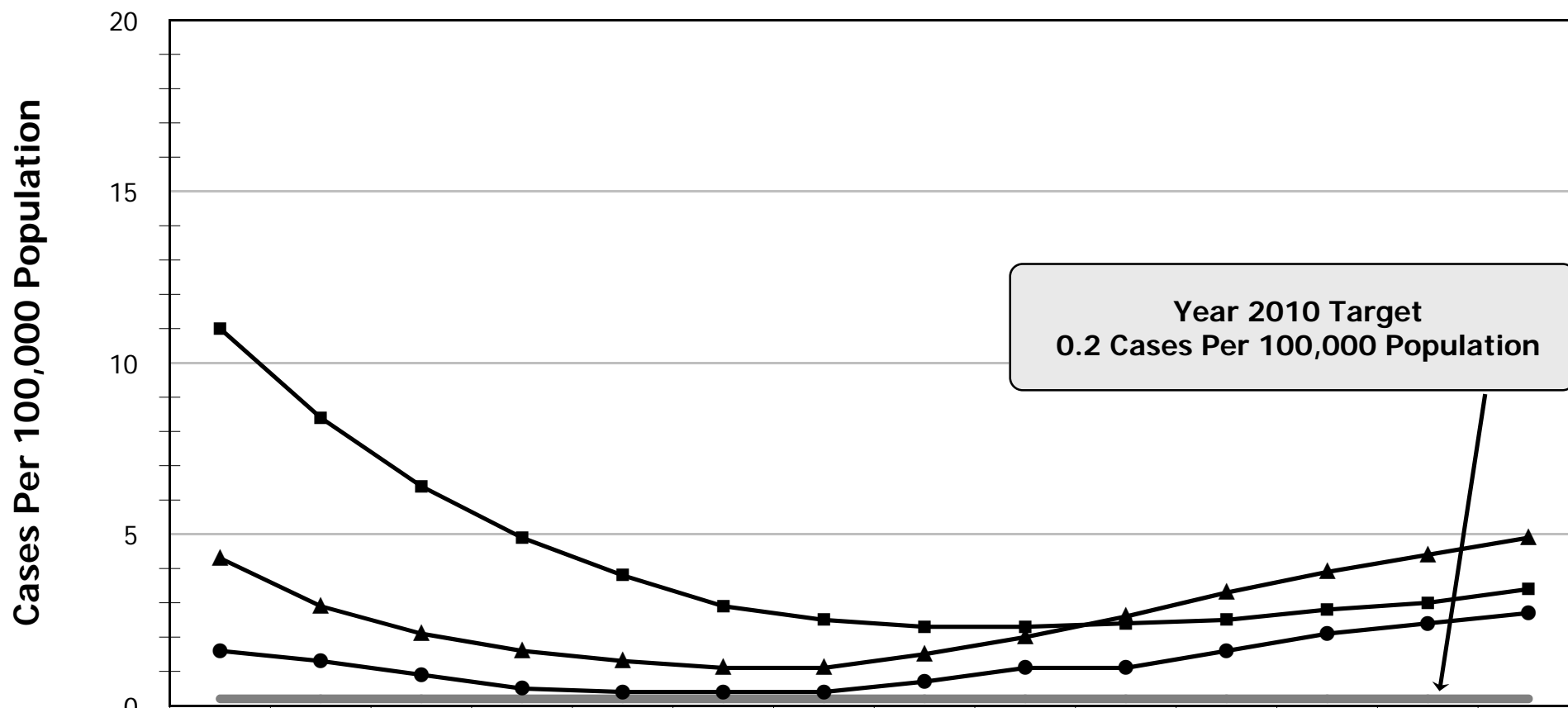

	'91-95	'92-96	'93-97	'94-98	'95-99	'96-00	'97-01	'98-02	'99-03	'00-04	'01-05	'02-06	'03-07	'04-08
San Mateo ●	1.6	1.3	0.9	0.5	0.4	0.4	0.4	0.7	1.1	1.1	1.6	2.1	2.4	2.7
California ▲	4.3	2.9	2.1	1.6	1.3	1.1	1.1	1.5	2	2.6	3.3	3.9	4.4	4.9
National ■	11	8.4	6.4	4.9	3.8	2.9	2.5	2.3	2.3	2.4	2.5	2.8	3	3.4

Rates are unadjusted

Source Data: San Mateo County Health Services Agency, Disease Control and Prevention Unit, Confidential Morbidity Reports (CMR); California Department of Health Services, STD Control Branch; Sexually Transmitted Disease Surveillance 2002, Department of Health and Human Services, Atlanta: Centers for Disease Control and Prevention (CDC)

Incidence Of Primary And Secondary Syphilis By Sex

5-Year Moving Averages, San Mateo County, 1991-2008

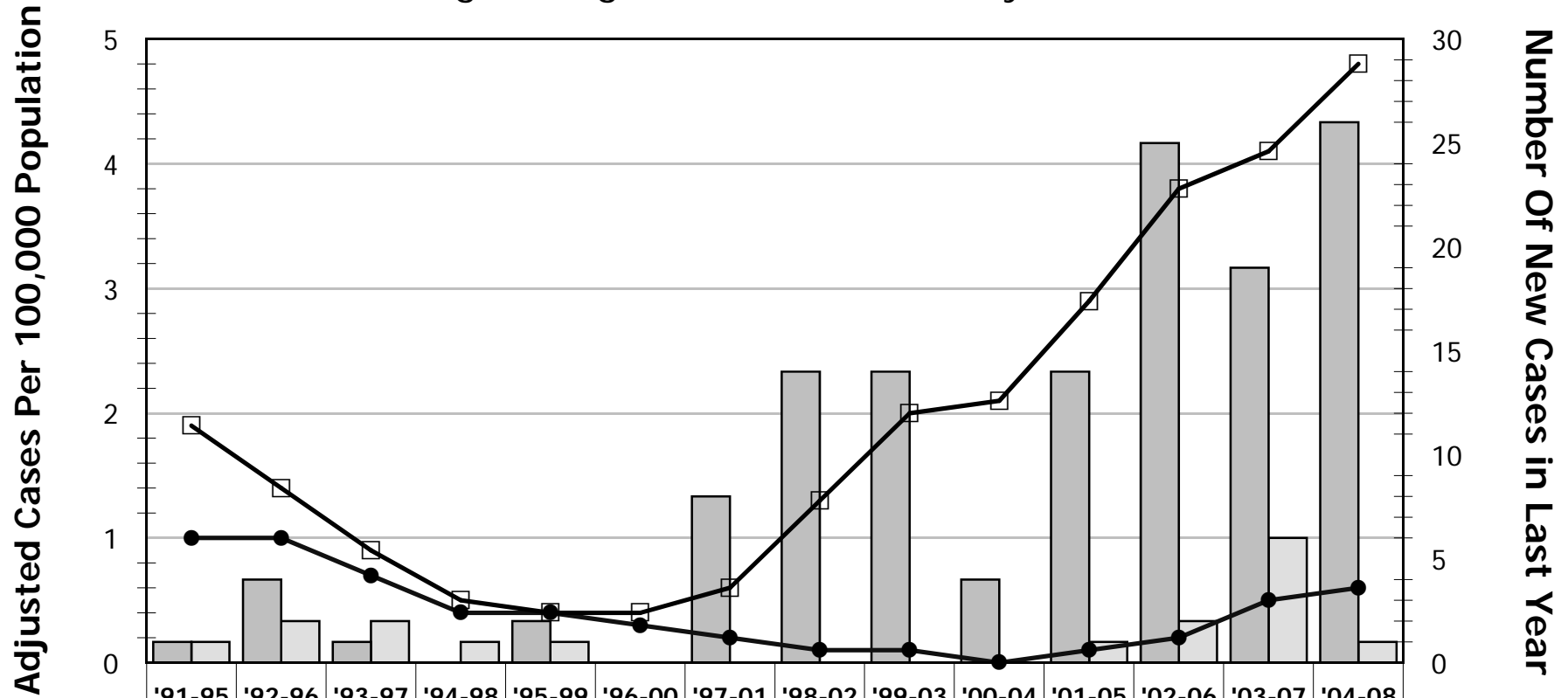

	'91-95	'92-96	'93-97	'94-98	'95-99	'96-00	'97-01	'98-02	'99-03	'00-04	'01-05	'02-06	'03-07	'04-08
All New Cases	2	6	3	1	3	0	8	14	14	4	15	27	25	27
Overall Rate	1.5	1.2	0.8	0.5	0.4	0.4	0.6	1.3	2	2.1	1.5	2	2.3	2.7
New Male	1	4	1	0	2	0	8	14	14	4	14	25	19	26
Avg Rate Male	1.9	1.4	0.9	0.5	0.4	0.4	0.6	1.3	2	2.1	2.9	3.8	4.1	4.8
New Female	1	2	2	1	1	0	0	0	0	0	1	2	6	1
Avg Rate Female	1	1	0.7	0.4	0.4	0.3	0.2	0.1	0.1	0	0.1	0.2	0.5	0.6

Rates are age-adjusted and standardized to Year 2000 US population.

Bars represent number of new cases in the last year of the 5 year period (i.e. 2005 for '01-05).

Source Data: San Mateo County Health Services Agency, Disease Control and Prevention Unit, Confidential Morbidity Reports (CMR)

Incidence Of Tuberculosis

5-Year Moving Averages, San Mateo County, California and National, 1987-2008

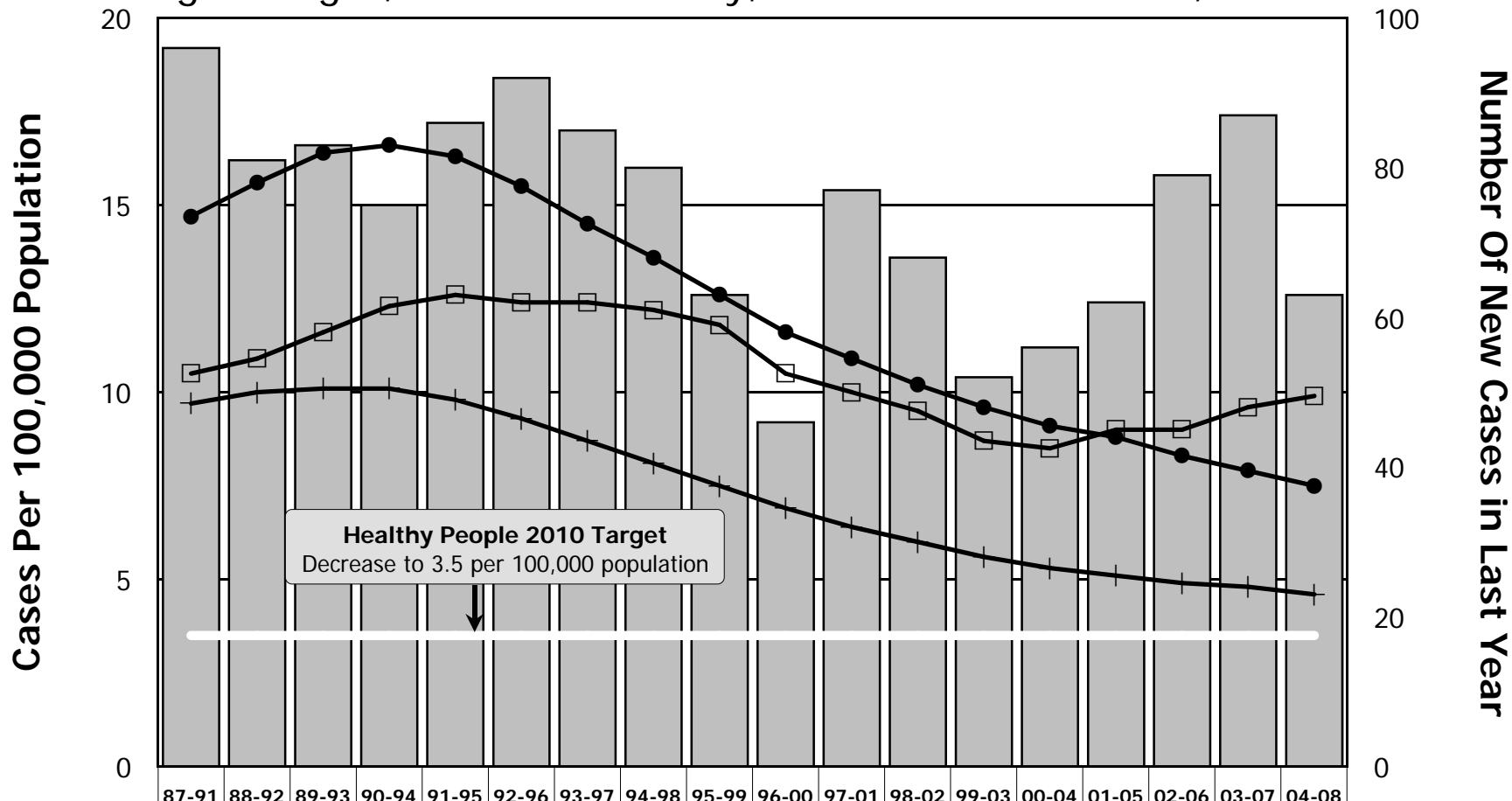

	87-91	88-92	89-93	90-94	91-95	92-96	93-97	94-98	95-99	96-00	97-01	98-02	99-03	00-04	01-05	02-06	03-07	04-08
New Cases (SMC)	96	81	83	75	86	92	85	80	63	46	77	68	52	56	62	79	87	63
5 yr Avg. SMC Rate	10.5	10.9	11.6	12.3	12.6	12.4	12.4	12.2	11.8	10.5	10	9.5	8.7	8.5	9	9	9.6	9.9
5 yr Avg Cali Rate	14.7	15.6	16.4	16.6	16.3	15.5	14.5	13.6	12.6	11.6	10.9	10.2	9.6	9.1	8.8	8.3	7.9	7.5
5 yr Avg National Rate	9.7	10	10.1	10.1	9.8	9.3	8.7	8.1	7.5	6.9	6.4	6	5.6	5.3	5.1	4.9	4.8	4.6

Rates are unadjusted. New cases (bars) represent number of new cases in the last year of the five year period (i.e. 2005 for 01-05)
 Source Data: RVCT (Report of Verified Case of Tuberculosis) 1985-2005; CDC *Morbidity and Mortality Weekly Report*; Report on Tuberculosis in California, 2005

Tuberculosis Cases By Place Of Birth

San Mateo County, 1985-2008

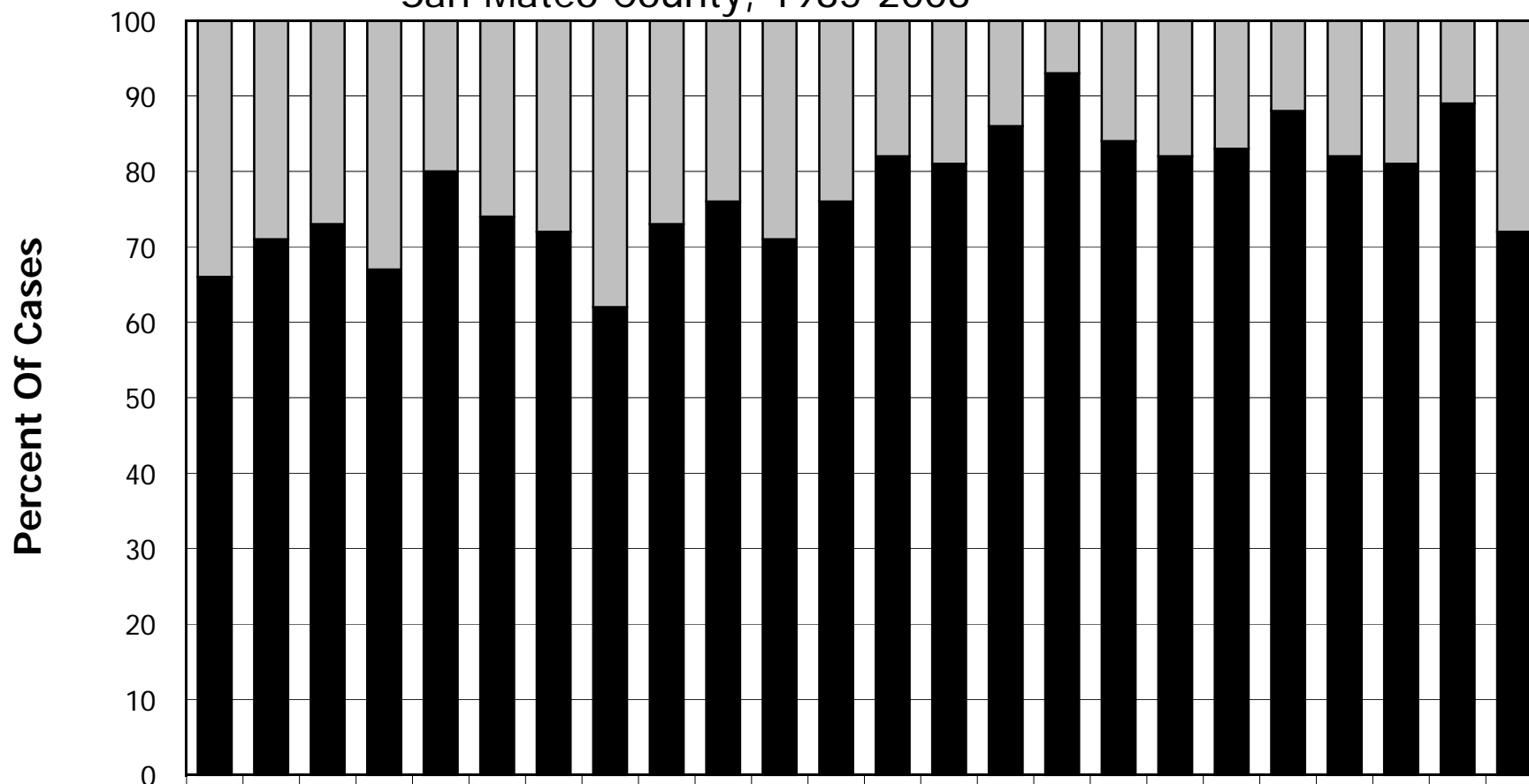

	'85	'86	'87	'88	'89	'90	'91	'92	'93	'94	'95	'96	'97	'98	'99	'00	'01	'02	'03	'04	'05	'06	'07	'08
All Cases	32	51	66	57	46	74	96	81	83	75	86	92	85	80	63	46	77	68	52	56	62	81	90	64
Number US-Born	11	15	18	19	9	19	27	31	22	18	25	22	15	15	9	3	12	12	9	7	11	15	10	18
Proportion US-Born	34	29	27	33	20	26	28	38	27	24	29	24	18	19	14	7	16	18	17	12	18	19	11	28
Number Foreign-Born	21	36	48	38	37	55	69	50	61	57	61	70	70	65	54	43	65	56	43	49	51	66	80	46
Proportion Foreign-Born	66	71	73	67	80	74	72	62	73	76	71	76	82	81	86	93	84	82	83	88	82	81	89	72

Source Data: RVCT (Report of Verified Case of Tuberculosis) 1985-2008

ID-24

Country Of Origin Of Foreign-Born Tuberculosis Cases

Cumulative Data, San Mateo County, 1993-2008

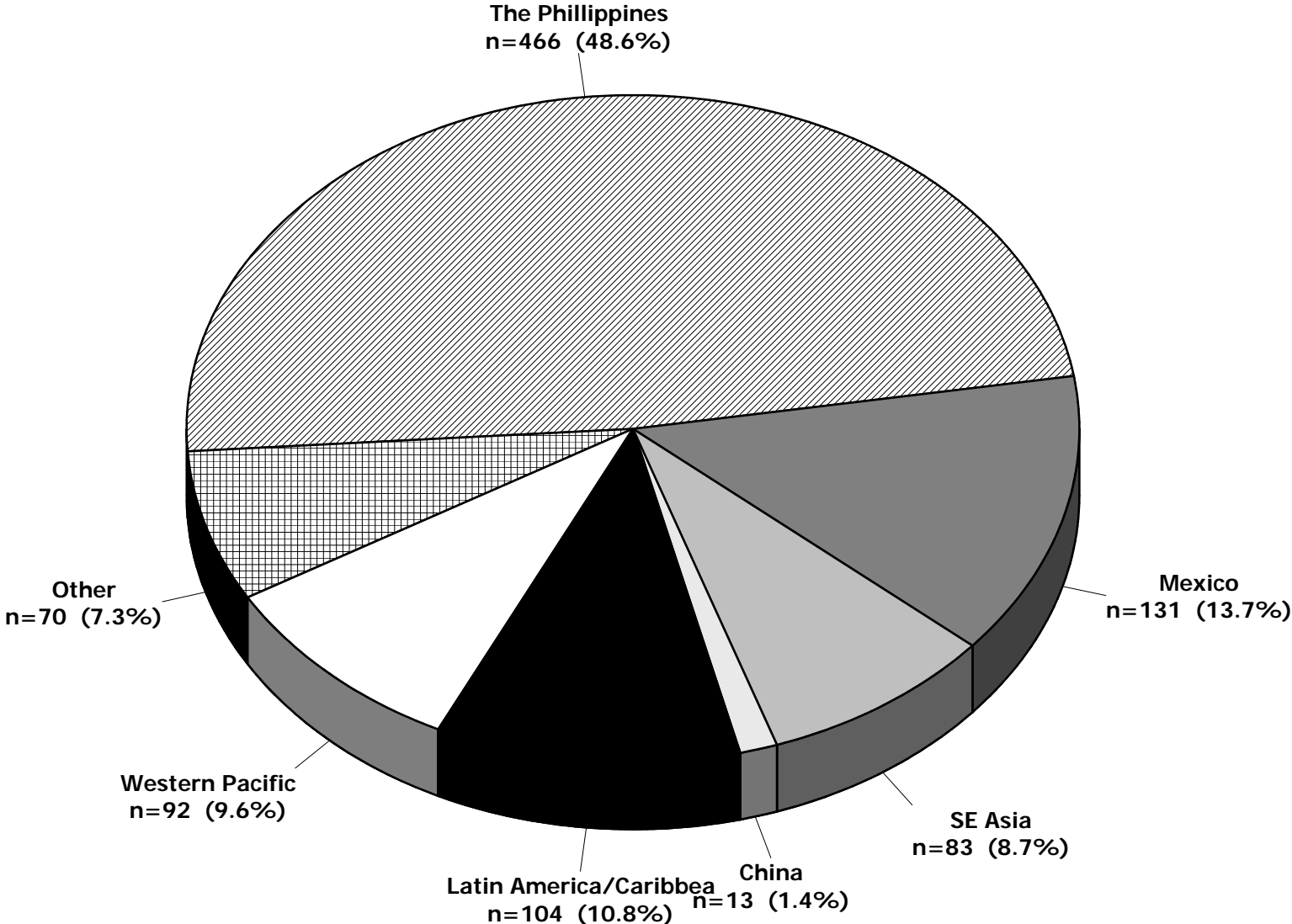

World region classifications adopted from *World Health Organization. Global Tuberculosis Control: Surveillance, Planning, Financing. WHO Report 2002*
*Western Pacific excludes the Philippines and China; **Latin America excludes Mexico
Source Data: RVCT (Report of Verified Case of Tuberculosis); 1993-2005

Incidence Of Tuberculosis By Race/Ethnicity

5-Year Moving Averages, San Mateo County, 1985-2008

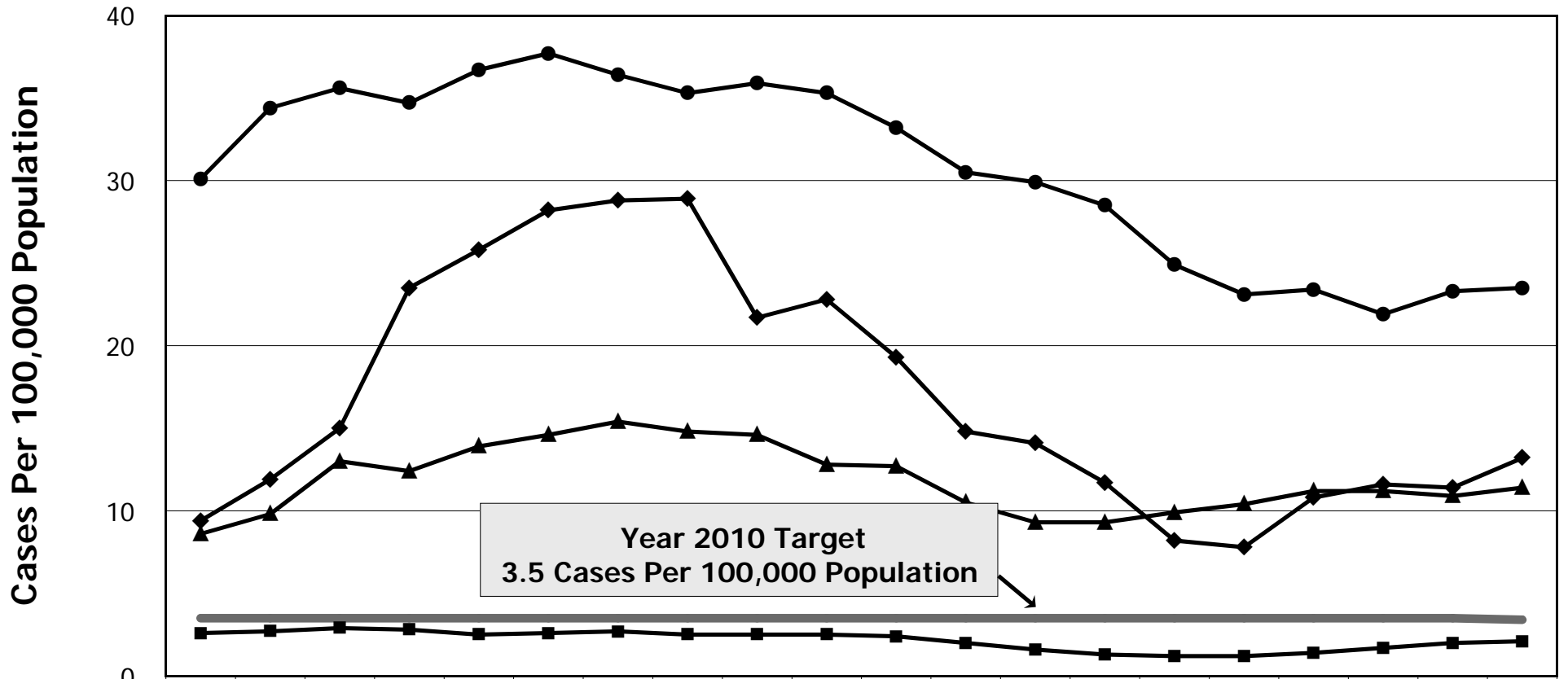

Year 2010 Target
3.5 Cases Per 100,000 Population

	85-89	86-90	87-91	88-92	89-93	90-94	91-95	92-96	93-97	94-98	95-99	96-00	97-01	98-02	99-03	00-04	01-05	02-06	03-07	04-08
All Races	7.9	9.2	10.5	10.9	11.6	12.3	12.6	12.4	12.4	12.2	11.8	10.5	10	9.5	8.7	8.5	9.4	9.3	9.9	10.1
Asian ●	30.1	34.4	35.6	34.7	36.7	37.7	36.4	35.3	35.9	35.3	33.2	30.5	29.9	28.5	24.9	23.1	23.4	21.9	23.3	23.5
Black ◆	9.4	11.9	15	23.5	25.8	28.2	28.8	28.9	21.7	22.8	19.3	14.8	14.1	11.7	8.2	7.8	10.8	11.6	11.4	13.2
Hispanic ▲	8.6	9.8	13	12.4	13.9	14.6	15.4	14.8	14.6	12.8	12.7	10.5	9.3	9.3	9.9	10.4	11.2	11.2	10.9	11.4
White ■	2.6	2.7	2.9	2.8	2.5	2.6	2.7	2.5	2.5	2.5	2.4	2	1.6	1.3	1.2	1.2	1.4	1.7	2	2.1

Rates are unadjusted

Source Data: RVCT (Report of Verified Case of Tuberculosis) 1985-2005; CDC *Morbidity and Mortality Weekly Report*

Annual Incidence Of Diseases Preventable By Common Vaccines

Number Of Cases, San Mateo County, 1990-2008

Disease	'90	'91	'92	'93	'94	'95	'96	'97	'98	'99	'00	'01	'02	'03	'04	'05	'06	'07	'08
Diphtheria	0	0	0	0	0	0	0	0	0	0	0	0	0	0	0	0	0	0	0
<i>Haemophilus influenzae</i> *	7	4	2	1	1	0	0	3	1	0	0	1	0	0	0	0	0	2	1
Hepatitis A	65	61	50	44	49	66	106	73	70	44	27	47	34	18	16	13	6	13	5
Hepatitis B (acute & carrier)	92	194	283	271	276	222	195	270	284	297	341	422	493	369	294	478	191	464	439
Measles (Rubeola)	39	15	1	2	2	1	0	2	0	0	3	1	0	1	0	0	0	0	0
Mumps	7	9	4	4	4	2	3	1	2	2	1	2	1	0	0	0	4	0	1
Pertussis	6	5	9	3	7	5	9	5	23	20	6	10	15	24	30	72	39	16	25
Poliomyelitis	0	0	0	0	1	0	0	0	0	0	0	0	0	0	0	0	0	0	0
Rubella	3	3	0	0	1	0	0	3	0	0	1	0	0	0	0	0	0	0	1
Tetanus	1	0	1	0	1	0	0	0	1	0	1	0	0	0	0	1	0	0	0

* Includes both meningitis and sepsis

Source Data: California Confidential Morbidity Reports, 1990-2008

ID-27

Incidence Of Selected Enteric Pathogens

Number Of Cases, San Mateo County, 1990-2008

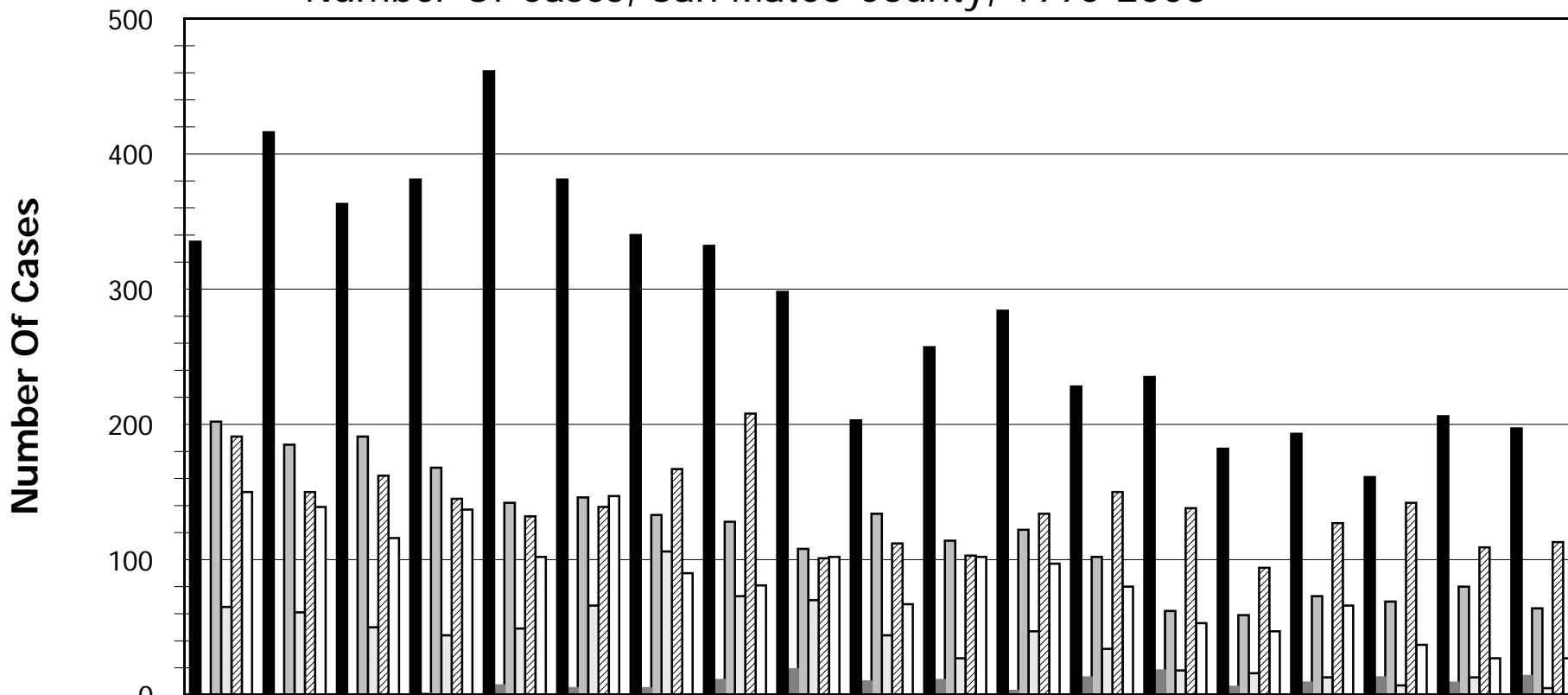

	'90	'91	'92	'93	'94	'95	'96	'97	'98	'99	'00	'01	'02	'03	'04	'05	'06	'07	'08
Campylobacter	335	416	363	381	461	381	340	332	298	203	257	284	228	235	182	193	161	206	197
E. coli O157:H7	*	*	*	1	7	5	5	11	19	10	11	3	13	18	6	9	13	9	14
Giardia	202	185	191	168	142	146	133	128	108	134	114	122	102	62	59	73	69	80	64
Hepatitis A	65	61	50	44	49	66	106	73	70	44	27	47	34	18	16	13	7	13	5
Salmonella	191	150	162	145	132	139	167	208	101	112	103	134	150	138	94	127	142	109	113
Shigella	150	139	116	137	102	147	90	81	102	67	102	97	80	53	47	66	37	27	27

* *Escherichia coli* O157:H7 was not reportable prior to 1993

Source Data: California Confidential Morbidity Reports, 1990-2008

Incidence Of Selected Enteric Pathogens

5-Year Moving Averages, San Mateo County, 1990-2008

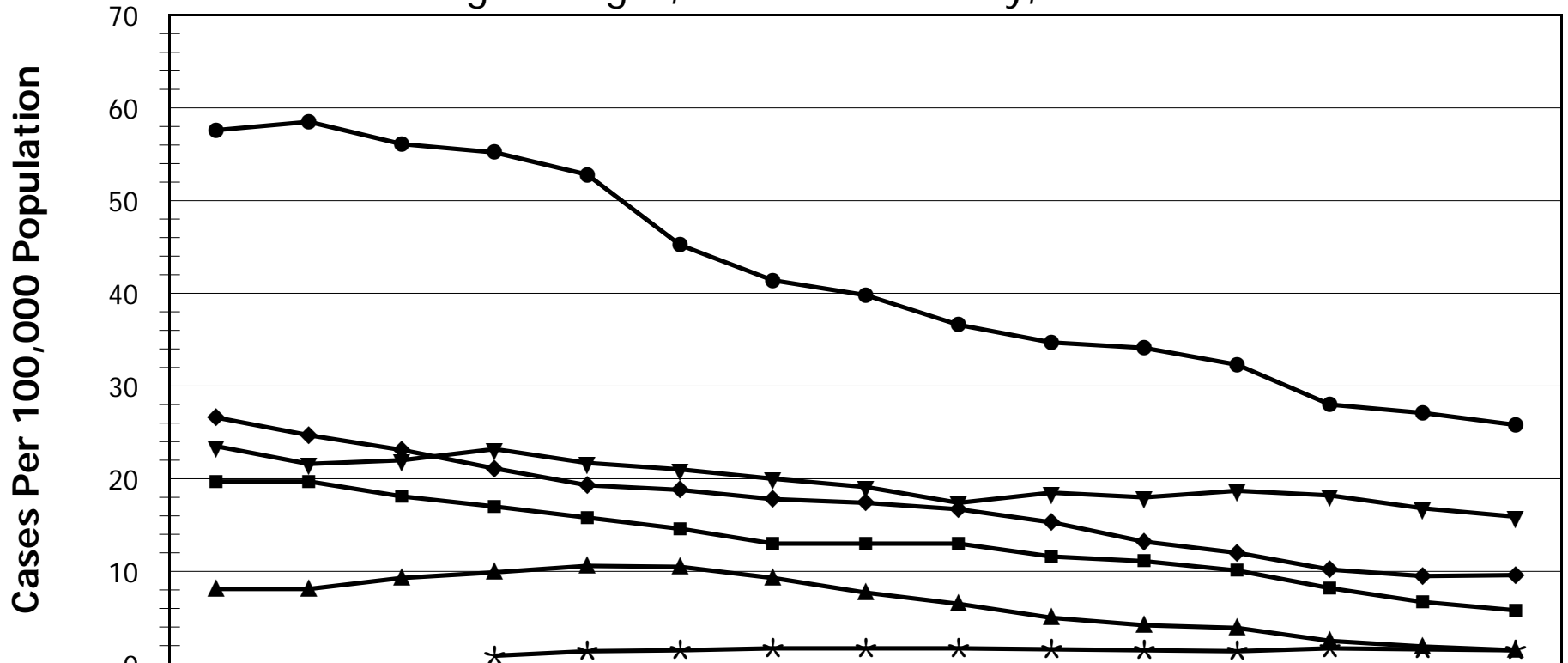

	90-94	91-95	92-96	93-97	94-98	95-99	96-00	97-01	98-02	99-03	00-04	01-05	02-06	03-07	04-08
Campylobacter ●	57.6	58.5	56.1	55.2	52.8	45.2	41.4	39.8	36.6	34.7	34.1	32.3	28	27.1	25.8
E. coli O157:H7 *	*	*	*	0.9	1.4	1.5	1.7	1.7	1.7	1.6	1.5	1.4	1.7	1.6	1.5
Giardia ◆	26.6	24.7	23.1	21.1	19.3	18.8	17.8	17.4	16.7	15.3	13.2	12	10.2	9.5	9.6
Hepatitis A ▲	8.1	8.1	9.3	9.9	10.6	10.5	9.3	7.7	6.5	5	4.2	3.9	2.5	1.9	1.5
Salmonella ▼	23.5	21.6	22	23.2	21.7	21	20	19.1	17.4	18.5	18	18.7	18.2	16.8	15.9
Shigella ■	19.7	19.7	18.1	17	15.8	14.6	13	13	13	11.6	11.1	10.1	8.2	6.7	5.8

Rates are age-adjusted and standardized to Year 2000 United States population

* *Escherichia coli* O157:H7 was not reportable prior to 1993

Source Data: California Confidential Morbidity Reports, 1990-2008

Incidence Of Selected Enteric Pathogens By Age

San Mateo County, 1990-2008

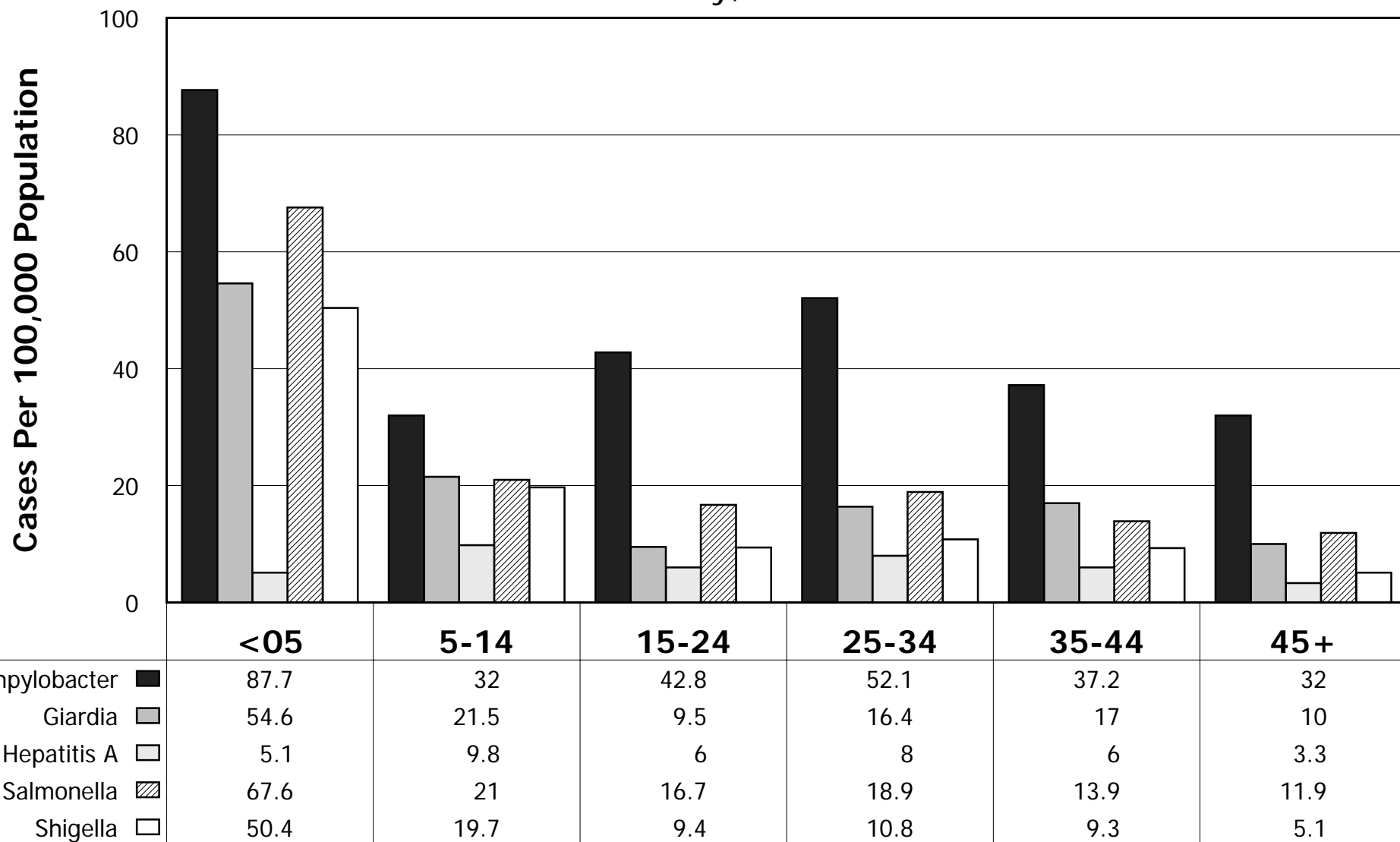

Age in years

Rates are unadjusted; age-specific rates for *Escherichia coli* O157:H7 are small and not presented; age information is unavailable for Campylobacter, Giardia, Salmonella and Shigella for 1990.

Source Data: California Confidential Morbidity Reports, 1990-2008

Incidence Of Campylobacter

5-Year Moving Averages, San Mateo County, California and National, 1990-2008

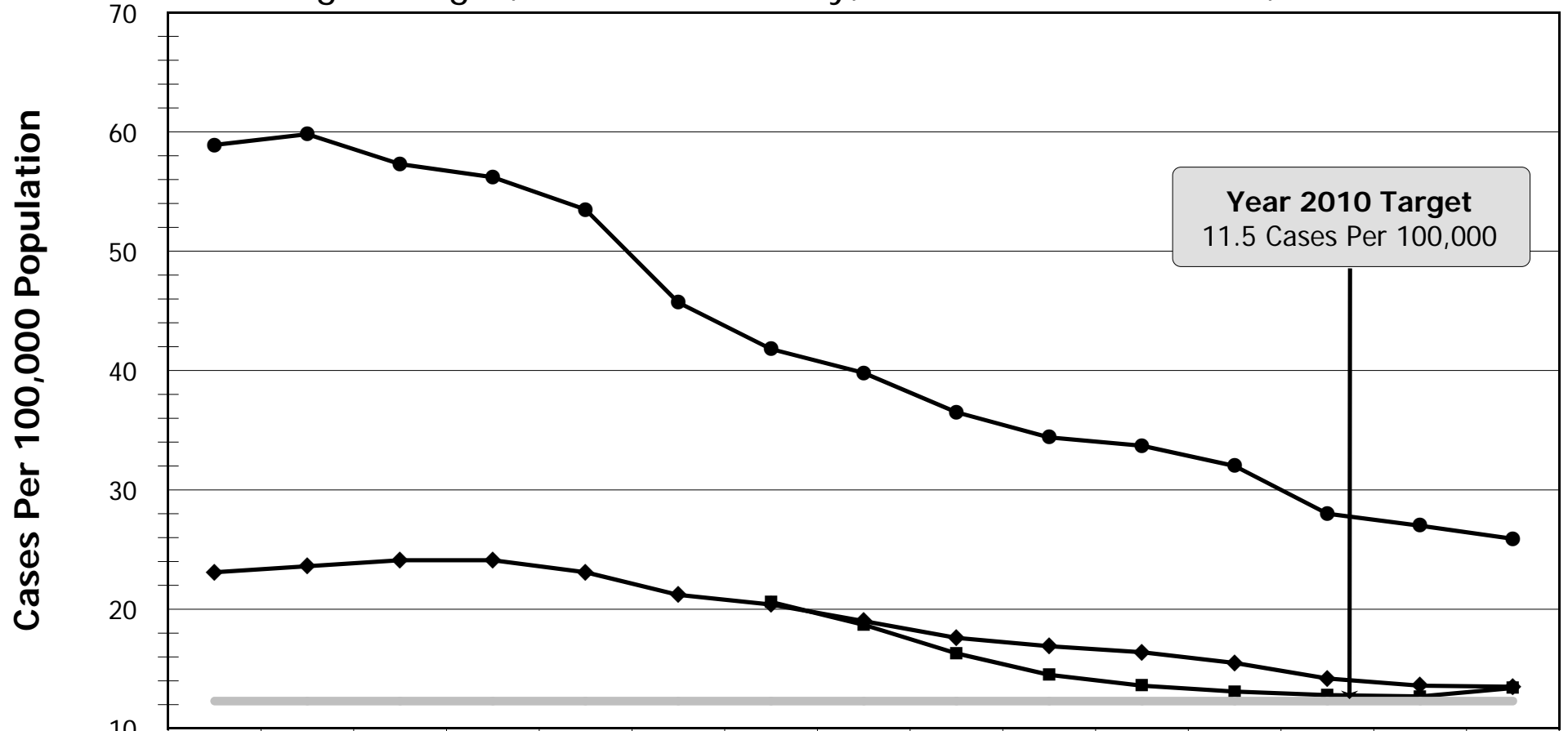

	90-94	91-95	92-96	93-97	94-98	95-99	96-00	97-01	98-02	99-03	00-04	01-05	02-06	03-07	04-08
San Mateo ●	58.9	59.8	57.3	56.2	53.5	45.7	41.8	39.8	36.5	34.4	33.7	32	28	27	25.9
California ◆	23.1	23.6	24.1	24.1	23.1	21.2	20.4	19	17.6	16.9	16.4	15.5	14.2	13.6	13.5
National ■	*	*	*	*	*	*	20.6	18.7	16.3	14.5	13.6	13.1	12.8	12.7	13.4

Rates are unadjusted

Source Data: California Confidential Morbidity Reports, 1990-2008; Foodborne Diseases Active Surveillance Network (FoodNet) annual reports 1996-2008

*FoodNet was established in 1996

Incidence Of *Escherichia coli* O157:H7

5-Year Moving Averages, San Mateo County, California and National 1993-2008

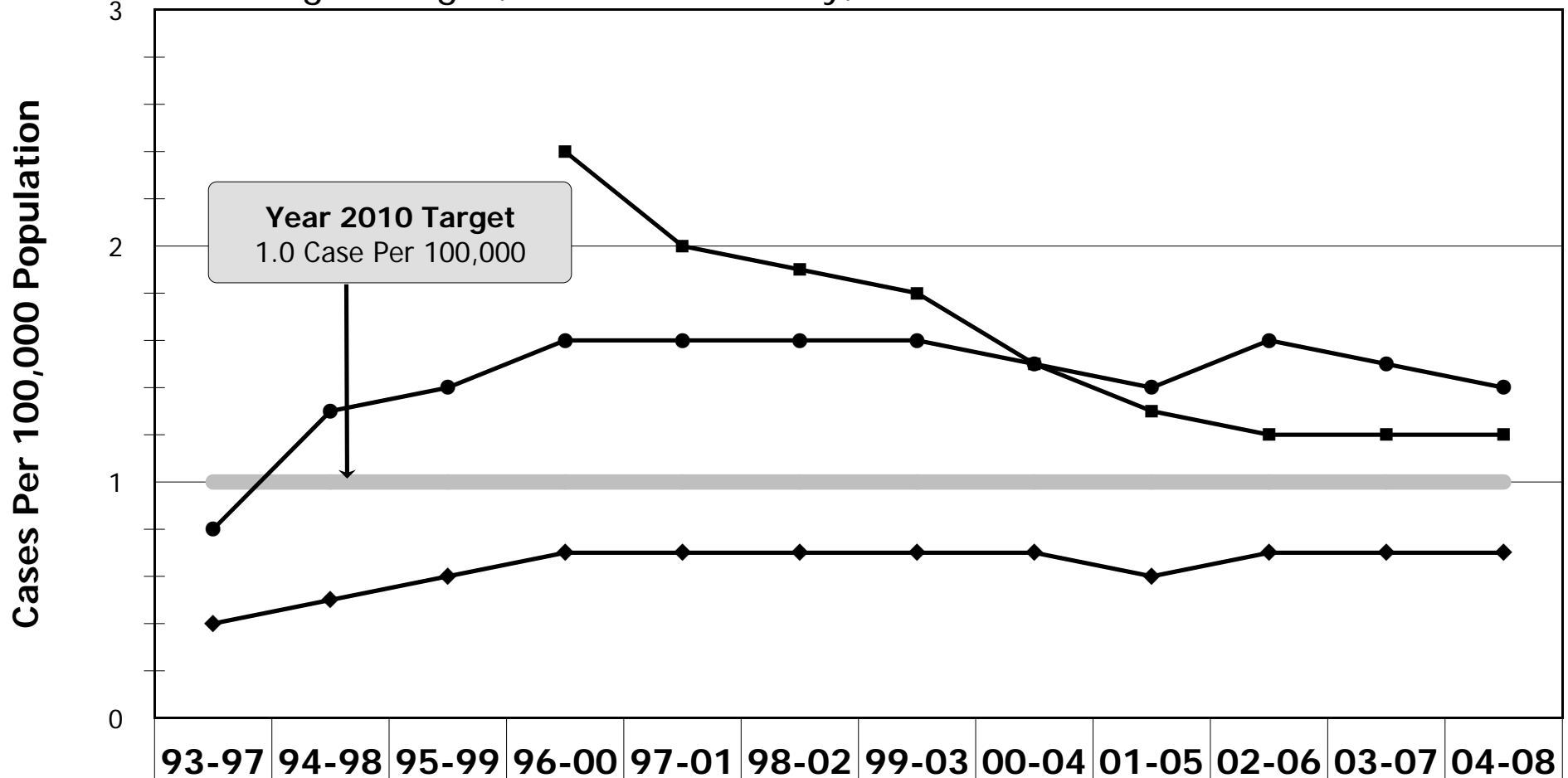

	93-97	94-98	95-99	96-00	97-01	98-02	99-03	00-04	01-05	02-06	03-07	04-08
San Mateo ●	0.8	1.3	1.4	1.6	1.6	1.6	1.6	1.5	1.4	1.6	1.5	1.4
California ◆	0.4	0.5	0.6	0.7	0.7	0.7	0.7	0.7	0.6	0.7	0.7	0.7
National ■	*	*	*	2.4	2	1.9	1.8	1.5	1.3	1.2	1.2	1.2

Rates are unadjusted

Escherichia coli O157:H7 was not reportable prior to 1993

Source Data: California Confidential Morbidity Reports, 1993-2008; Foodborne Diseases Active Surveillance Network (FoodNet) annual reports 1996-2008

*FoodNet was established in 1996

Incidence Of Giardia

5-Year Moving Averages, San Mateo County and California, 1990-2008

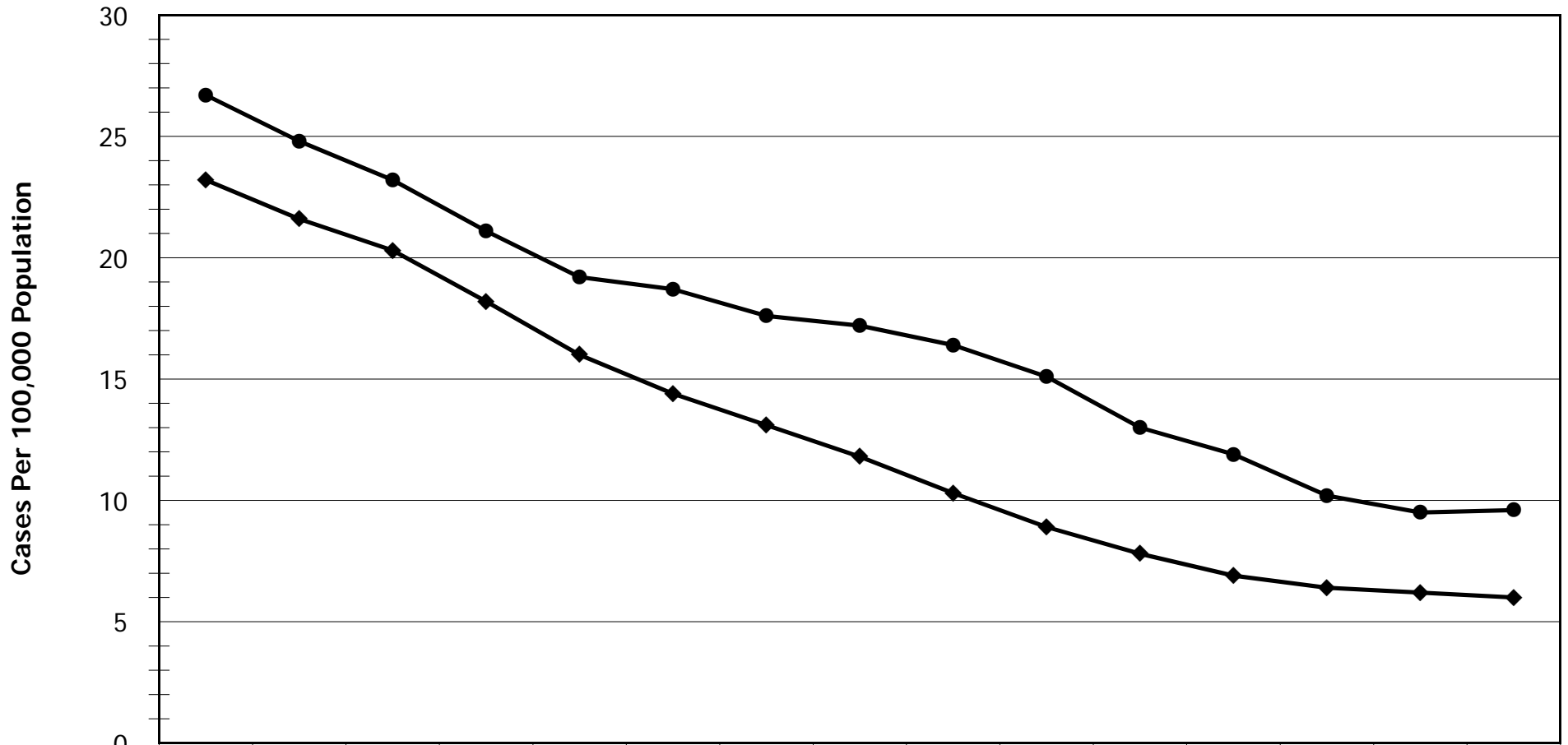

	90-94	91-95	92-96	93-97	94-98	95-99	96-00	97-01	98-02	99-03	00-04	01-05	02-06	03-07	04-08
San Mateo ●	26.7	24.8	23.2	21.1	19.2	18.7	17.6	17.2	16.4	15.1	13	11.9	10.2	9.5	9.6
California ◆	23.2	21.6	20.3	18.2	16	14.4	13.1	11.8	10.3	8.9	7.8	6.9	6.4	6.2	6

Rates are unadjusted
 National data for *Giardia* not available
 Source Data: California Confidential Morbidity Reports, 1990-2008

Incidence Of Salmonella

5-Year Moving Averages, San Mateo County, California and National, 1990-2008

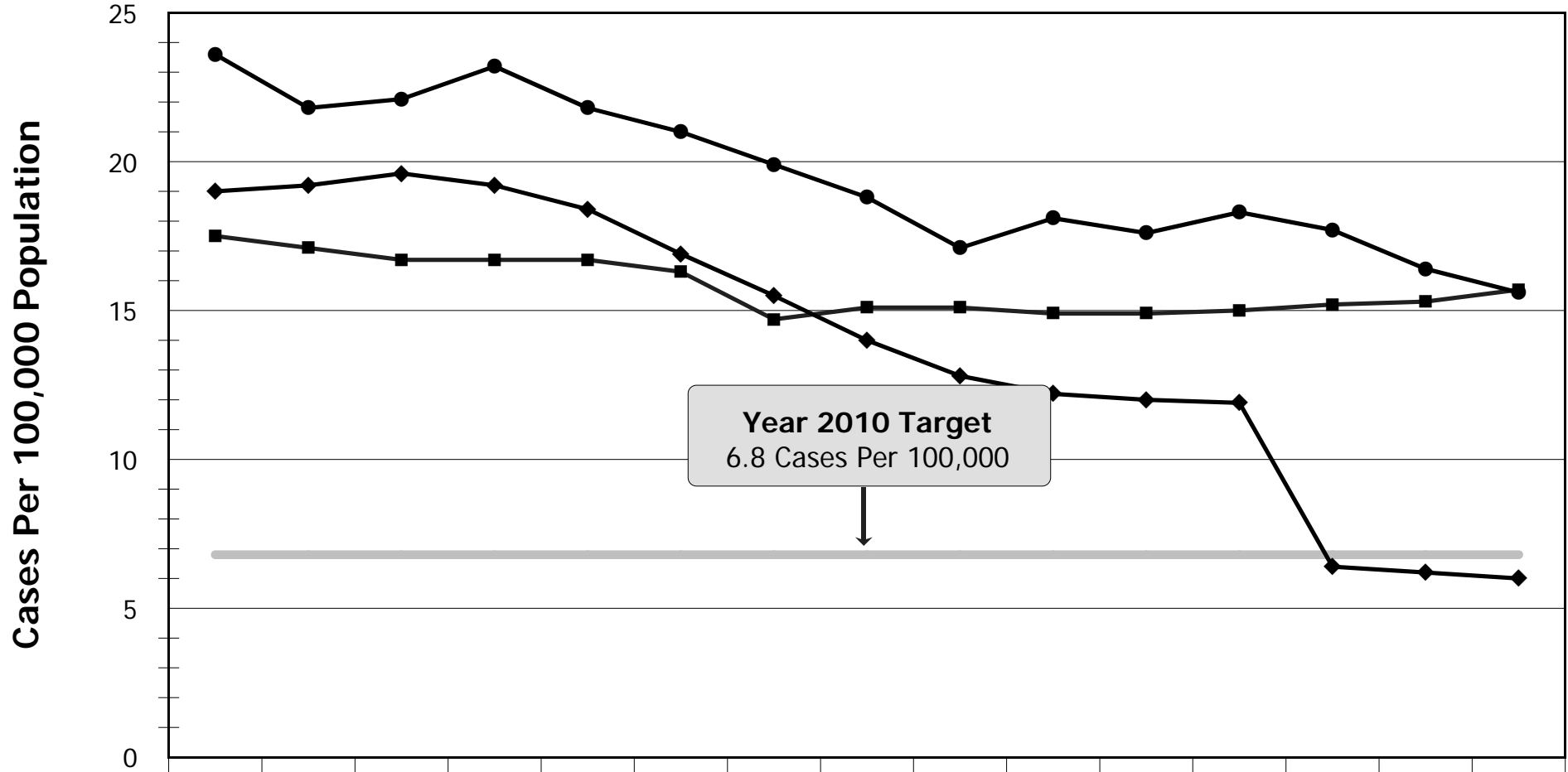

	90-94	91-95	92-96	93-97	94-98	95-99	96-00	97-01	98-02	99-03	00-04	01-05	02-06	03-07	04-08
San Mateo ●	23.6	21.8	22.1	23.2	21.8	21	19.9	18.8	17.1	18.1	17.6	18.3	17.7	16.4	15.6
California ◆	19	19.2	19.6	19.2	18.4	16.9	15.5	14	12.8	12.2	12	11.9	6.4	6.2	6
National ■	17.5	17.1	16.7	16.7	16.7	16.3	14.7	15.1	15.1	14.9	14.9	15	15.2	15.3	15.7

Rates are unadjusted

Source Data: California Confidential Morbidity Reports, 1990-2008; CDC MMWR *Summary of Notifiable Diseases* 1990-2008

Incidence Of Shigella

5-Year Moving Averages, San Mateo County, California and National, 1990-2008

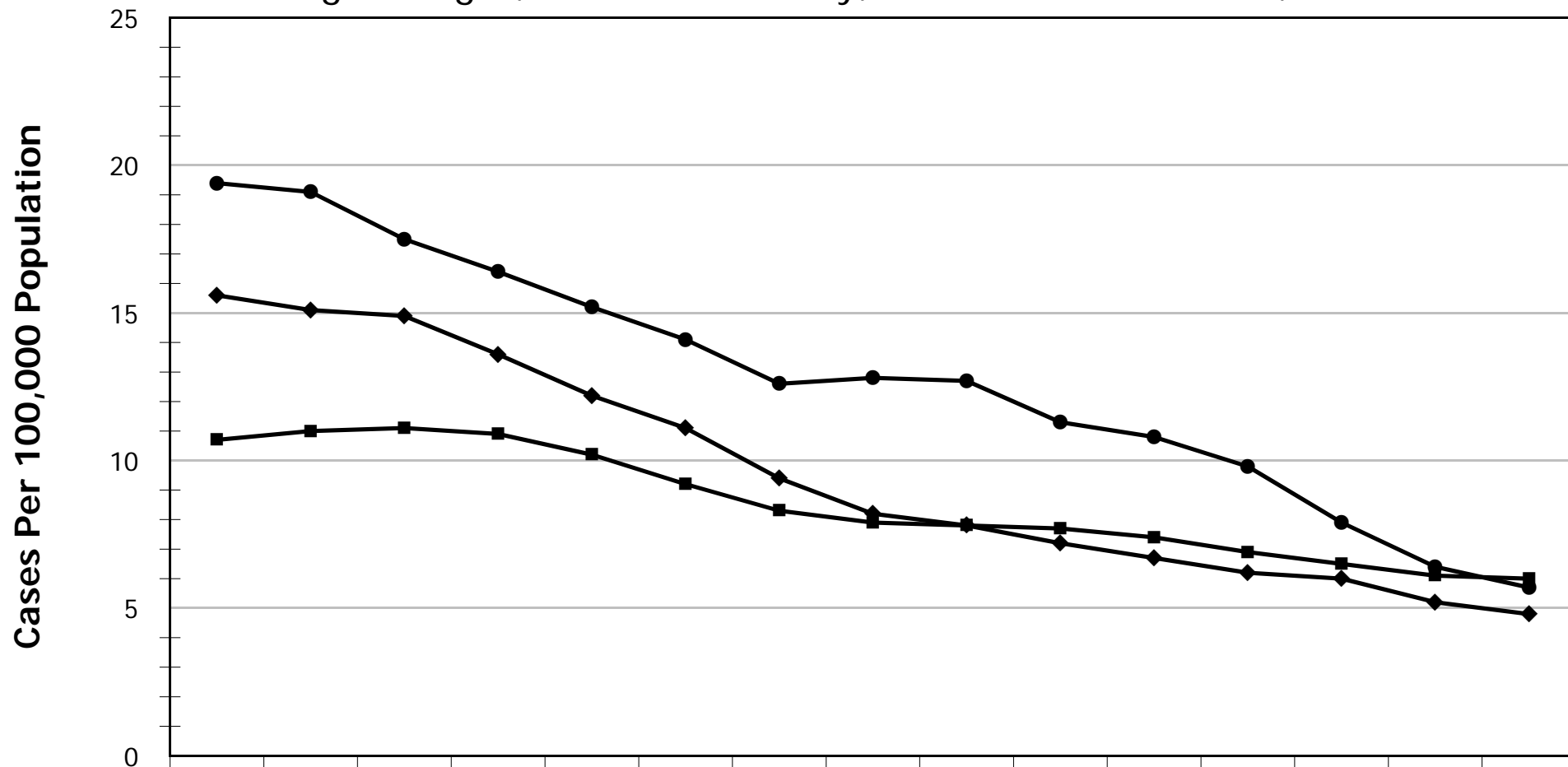

	90-94	91-95	92-96	93-97	94-98	95-99	96-00	97-01	98-02	99-03	00-04	01-05	02-06	03-07	04-08
San Mateo ●	19.4	19.1	17.5	16.4	15.2	14.1	12.6	12.8	12.7	11.3	10.8	9.8	7.9	6.4	5.7
California ◆	15.6	15.1	14.9	13.6	12.2	11.1	9.4	8.2	7.8	7.2	6.7	6.2	6	5.2	4.8
National ■	10.7	11	11.1	10.9	10.2	9.2	8.3	7.9	7.8	7.7	7.4	6.9	6.5	6.1	6

Rates are unadjusted

Source Data: California Confidential Morbidity Reports, 1990-2008; CDC MMWR *Summary of Notifiable Diseases* 1990-2008

Incidence Of Hepatitis A

5-Year Moving Averages, San Mateo County, California and National, 1990-2008

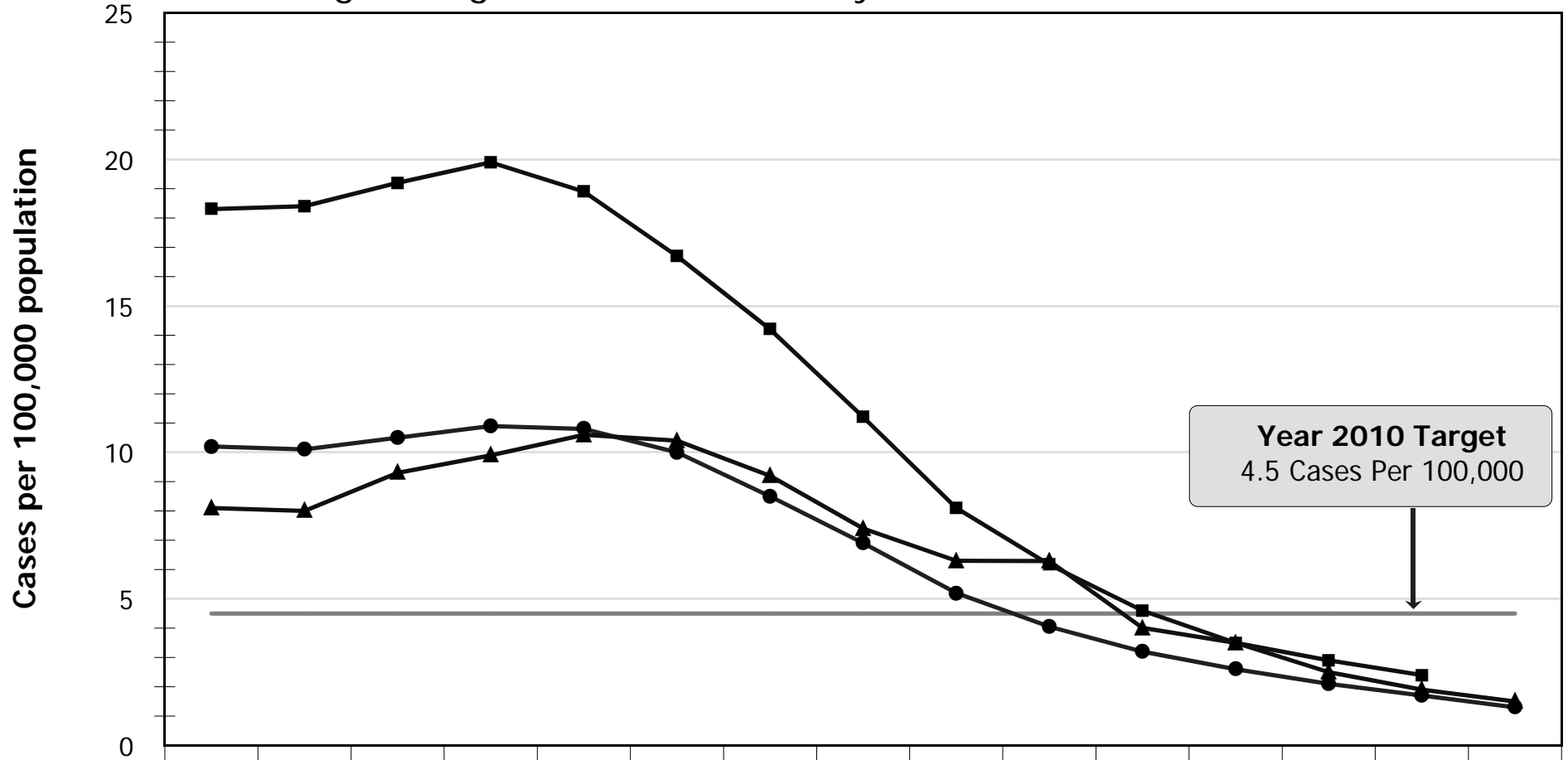

	90-94	91-95	92-96	93-97	94-98	95-99	96-00	97-01	98-02	99-03	00-04	01-05	02-06	03-07	04-08
San Mateo ▲	8.1	8	9.3	9.9	10.6	10.4	9.2	7.4	6.3	6.29	4.01	3.5	2.5	1.9	1.5
California ■	18.3	18.4	19.2	19.9	18.9	16.7	14.2	11.2	8.1	6.17	4.6	3.5	2.9	2.4	*
National ●	10.2	10.1	10.5	10.9	10.8	10	8.5	6.9	5.2	4.05	3.2	2.6	2.1	1.7	1.3

Rates are unadjusted

Source Data: Vaccine Preventable Diseases and Immunizations Report, 2001-2007; CDC MMWR Summary of Notifiable Disease 1990-2004.

* 2008 California data not available at time of publication

Incidence Of Diseases Caused By Potential Biological Agents

Number Of Cases, San Mateo County and California, 1994-2008

		San Mateo County															Average Annual Number					
		1994	1995	1996	1997	1998	1999	2000	2001	2002	2003	2004	2005	2006	2007	2008	1994-98		1999-03		2004-08	
		Disease	SMC	CA	SMC	CA	SMC	CA	SMC	CA	SMC	CA	SMC	CA	SMC	CA	SMC	CA	SMC	CA	SMC	CA
Category A	Smallpox*
	Anthrax	1	0	0	0	0	0	0	0	0	0	0	0	0	0	0	0.2	0	0	0	0	0
	Plague	0	0	0	1	0	0	0	0	0	0	0	0	0	0	0	0.2	0.1	0	0	0	0.1
	Tularemia	0	0	1	0	0	0	0	0	0	0	0	0	0	0	0	0.2	0.1	0	0	0	0.1
	Infant Botulism	0	0	1	1	1	1	0	0	0	0	0	0	0	0	0	0.6	0.3	0.2	0	0	0.2
	Other Botulism	0	0	0	0	2	0	0	0	0	0	1	0	0	0	2	0.4	0.4	0	0.2	0.6	0.6
Category B	VHF**	0	0	0	0	0	0	0	0	0	0	0	0	0	0	0	0	0	0	0	0	0
	Brucella	0	1	3	1	0	1	0	1	0	1	1	0	1	2	1	1	0.9	0.6	0.6	1	1.1
	Q Fever	0	0	28	2	0	0	0	0	0	1	2	0	0	0	0	6	2.6	0.2	0.6	0.4	1.8
	Salmonella	132	139	167	208	101	112	103	134	150	138	94	132	142	109	113	149.4	145.4	127.4	129.6	118	128.8
	Shigella	102	147	90	81	102	65	102	97	80	53	47	66	37	27	27	104.4	97	79.4	68.6	40.8	67
	Cholera	4	0	0	0	0	0	0	0	0	0	0	0	0	0	0	0.8	0.1	0	0	0	0.2
	Cryptosporidium	1	2	5	6	7	5	5	3	12	5	11	7	13	9	16	4.2	7.3	6	7.6	11.2	8.5

*Last known case of naturally occurring smallpox worldwide was in 1977; **Viral Hemorrhagic Fevers
Source Data: California Confidential Morbidity Reports, 1994-2008;

Mortality

Frequency Of Deaths By Cause And Year

Leading and Selected Causes of Death, San Mateo County, 1990-2008

Rank	Cause of Death	1990	1991	1992	1993	1994	1995	1996	1997	1998	1999	2000	2001	2002	2003	2004	2005	2006	2007	2008
1	Heart Disease	1430	1414	1382	1496	1399	1437	1471	1457	1434	1422	1267	1331	1269	1291	1244	1249	1254	1163	1125
2	Cancer	1250	1266	1282	1218	1237	1297	1278	1217	1320	1263	1280	1236	1227	1222	1236	1206	1183	1188	1138
3	Cerebrovascular Disease	482	447	459	500	494	490	519	485	475	495	471	449	428	407	384	359	331	275	289
4	Respiratory Disease	272	269	257	288	300	276	266	263	286	366	311	352	333	324	319	310	269	299	279
5	Pneumonia & Influenza	175	184	180	182	190	204	193	226	269	202	196	187	232	217	201	198	205	202	193
6	Unintentional Injury	170	132	148	150	141	166	142	150	121	154	145	133	160	185	170	146	200	166	183
7	Alzheimer's Disease	62	54	59	62	71	76	70	68	89	115	113	132	151	165	143	160	174	174	248
8	Diabetes Mellitus	59	57	68	73	89	100	96	99	119	110	103	94	100	114	80	115	91	110	84
9	Liver Disease	105	104	111	102	109	110	90	100	78	60	60	71	80	77	91	77	67	107	97
10	Suicide	66	73	79	90	67	87	78	62	78	64	53	51	41	70	64	72	49	69	71
11	AIDS	89	105	104	127	124	107	83	22	13	17	10	27	24	21	18	18	23	10	9
12	Infectious Disease	49	59	48	59	49	57	59	59	44	62	55	57	44	54	34	56	54	77	80
13	Parkinson's Disease	29	22	25	27	25	32	29	27	21	32	39	43	38	38	49	47	64	46	42
14	Homicide	40	47	49	40	33	44	21	30	30	22	14	20	22	29	29	39	31	18	25
15	Atherosclerosis	37	43	26	39	37	29	36	38	38	30	16	21	19	23	22	25	13	12	7

1990-1998 numbers have been adjusted to relevant comparability ratios

Source Data: California Department of Health Services, Center for Health Statistics, Death Records 1990-2008

Mortality By Sex

5-Year Moving Averages, San Mateo County, 1990-2008

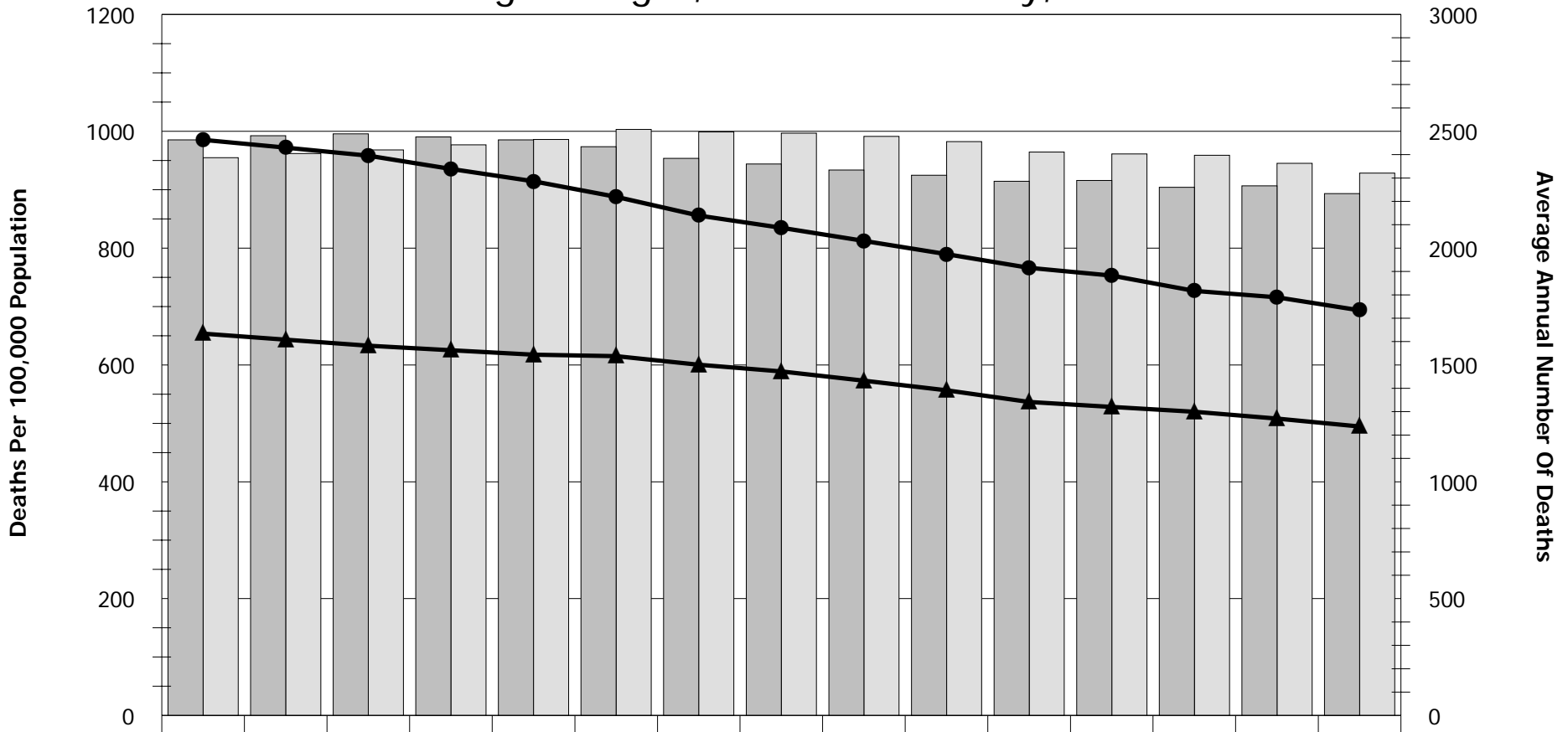

	90-94	91-95	92-96	93-97	94-98	95-99	96-00	97-01	98-02	99-03	00-04	01-05	02-06	03-07	04-08
Overall Rate	794.1	782.4	770.4	756.5	743	730.7	708.1	692.5	674.5	656.7	636.3	623.4	607.9	596.9	580.3
Number Male	2463	2481	2489	2476	2463	2434	2384	2360	2334	2312	2286	2289.8	2260.2	2266.6	2233.6
Rate Male	985.4	972.1	958.2	935.5	914.3	887.7	855.7	834.8	812.3	789.6	766.2	752.9	726.7	715.8	693.6
Number Female	2387	2405	2420	2442	2465	2508	2497	2492	2478	2456	2411	2403	2397.4	2362.8	2320.8
Rate Female	653.6	643.3	633	625.2	617.6	615	600.3	588.8	573	556.5	536.6	528.1	519.9	508.1	494.7

Rates are age-adjusted and standardized to Year 2000 population

Source Data: California Department of Health Services, Center for Health Statistics, Death Records 1990-2008

MORT-2

Mortality By Race/Ethnicity

5-Year Moving Averages, San Mateo County, 1990-2008

Deaths Per 100,000 Population

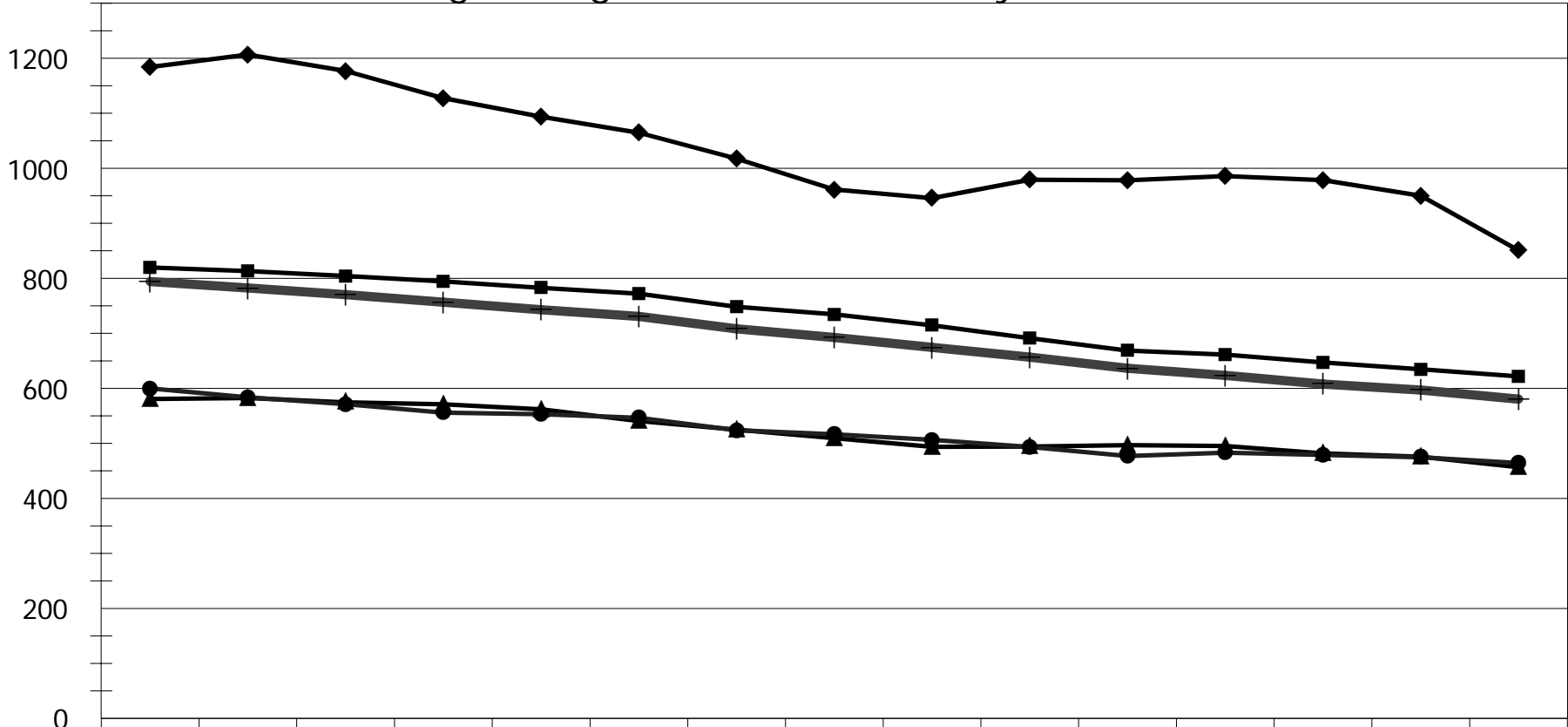

	90-94	91-95	92-96	93-97	94-98	95-99	96-00	97-01	98-02	99-03	00-04	01-05	02-06	03-07	04-08
All Races	794.1	782.4	770.4	756.5	743	730.7	708.1	692.5	674.5	656.7	636.3	623.4	607.9	596.9	580.3
Asian	599.8	583.8	571.4	555.8	552.9	546.4	523.8	516.6	506.4	493.5	476.9	483.1	479	474.8	464.2
Black	1183.9	1206.6	1176.9	1127.5	1093.8	1064.5	1017.5	961.3	945.6	979.1	978.2	985.8	978.4	950.1	850.6
Hispanic	580.6	582.4	574.7	571.1	561.8	540.5	524.8	509.5	493.7	494.1	496.8	495.3	481.8	475.7	456.7
White	819.8	813.1	804.3	794.3	782.6	772.1	748.2	734.5	714.4	691.1	668.6	661.3	647	634.7	621.6

Rates are age-adjusted and standardized to Year 2000 population

Source Data: California Department of Health Services, Center for Health Statistics, Death Records 1990-2008

MORT-3

Heart Disease Mortality By Sex

5-Year Moving Averages, San Mateo County, 1990-2008

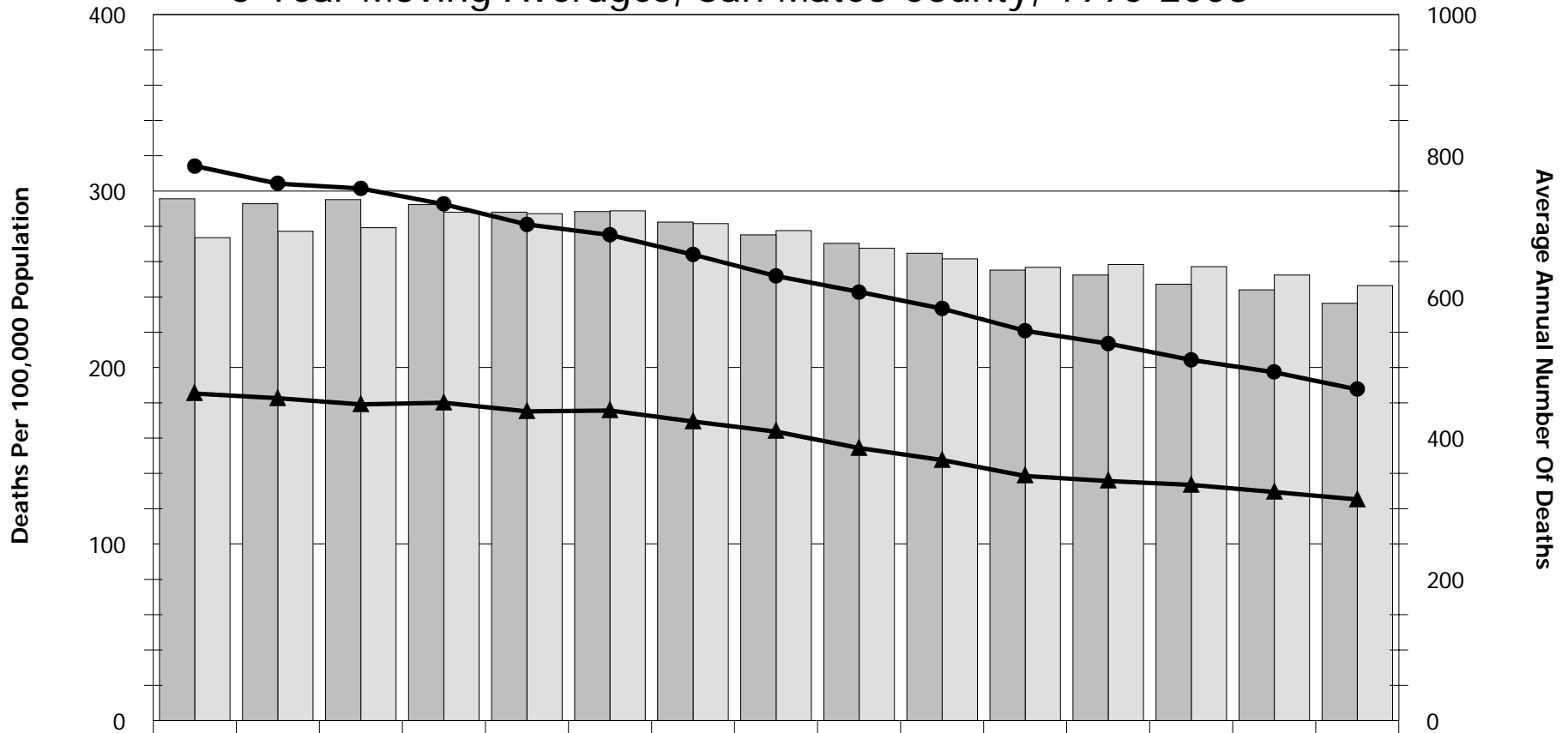

	90-94	91-95	92-96	93-97	94-98	95-99	96-00	97-01	98-02	99-03	00-04	01-05	02-06	03-07	04-08
Overall Rate	239.3	233.7	230.1	227.2	219.8	215.5	205.9	197.9	188.5	180.7	172.2	168.8	163.6	158.4	152.1
Number Male	739	732	738	731	720	721	706	688	676	662	638	631	618	610	591
Rate Male	314.2	304.2	301.5	292.5	281.1	275.1	264	251.9	242.9	233.4	220.8	213.6	204.3	197.3	187.6
Number Female	684	693	698	720	718	722	704	694	669	654	642	646	643	631	616
Rate Female	185.3	182.6	179.1	180.1	175.2	175.6	169.4	163.7	154.4	147.6	138.6	135.7	133.5	129.5	125.3

Rates are age-adjusted and standardized to Year 2000 population; 1990-1998 numbers and rates have been adjusted to comparability ratio 0.9981
 Source Data: California Department of Health Services, Center for Health Statistics, Death Records 1990-2008

MORT-4

Heart Disease Mortality By Race/Ethnicity

5-Year Moving Averages, San Mateo County, 1990-2008

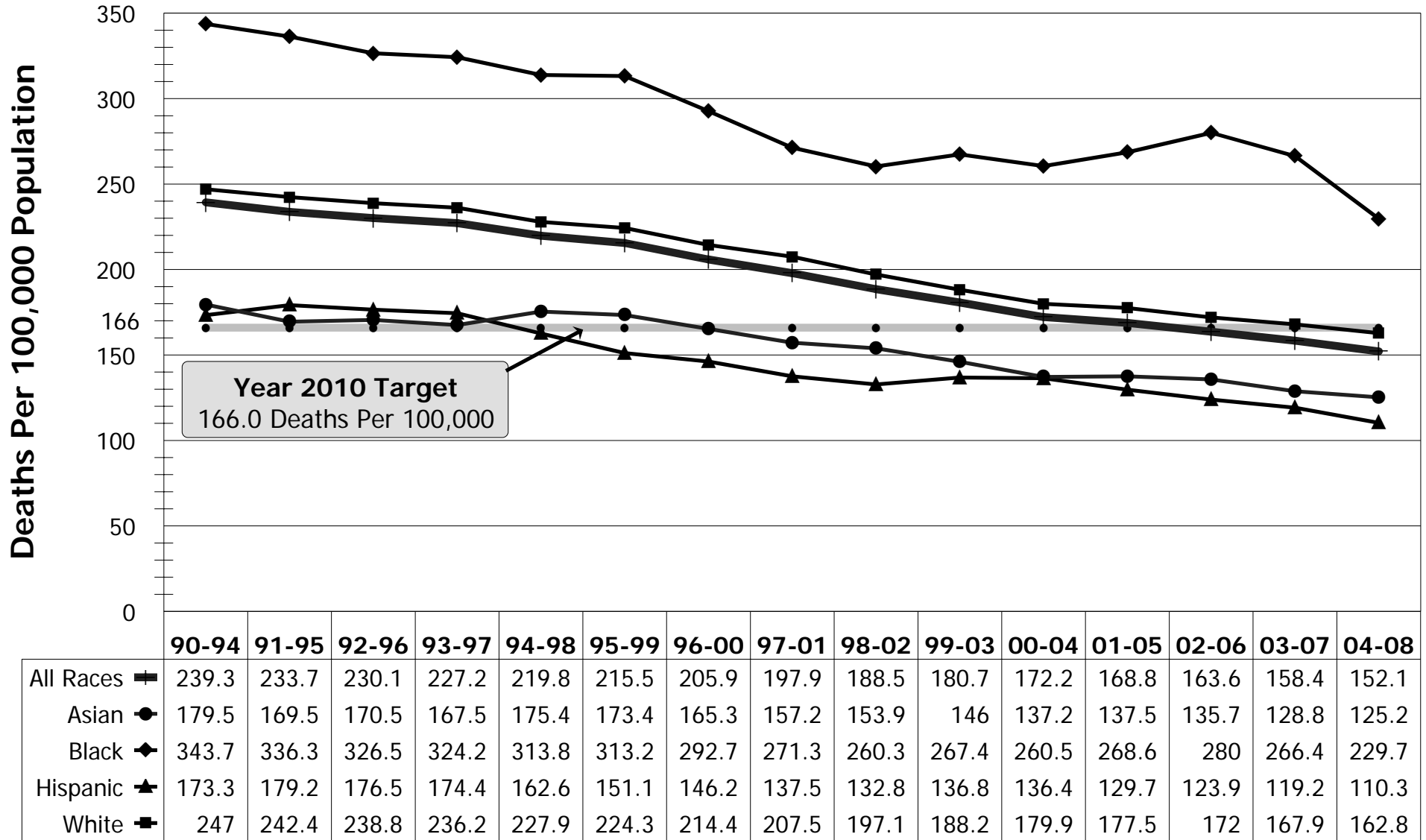

Rates are age-adjusted and standardized to Year 2000 population; 1990-1998 rates have been adjusted to comparability ratio 0.9981
 Source Data: California Department of Health Services, Center for Health Statistics, Death Records 1990-2008

MORT-5

Cerebrovascular Disease Mortality By Sex

5-Year Moving Averages, San Mateo County, 1990-2008

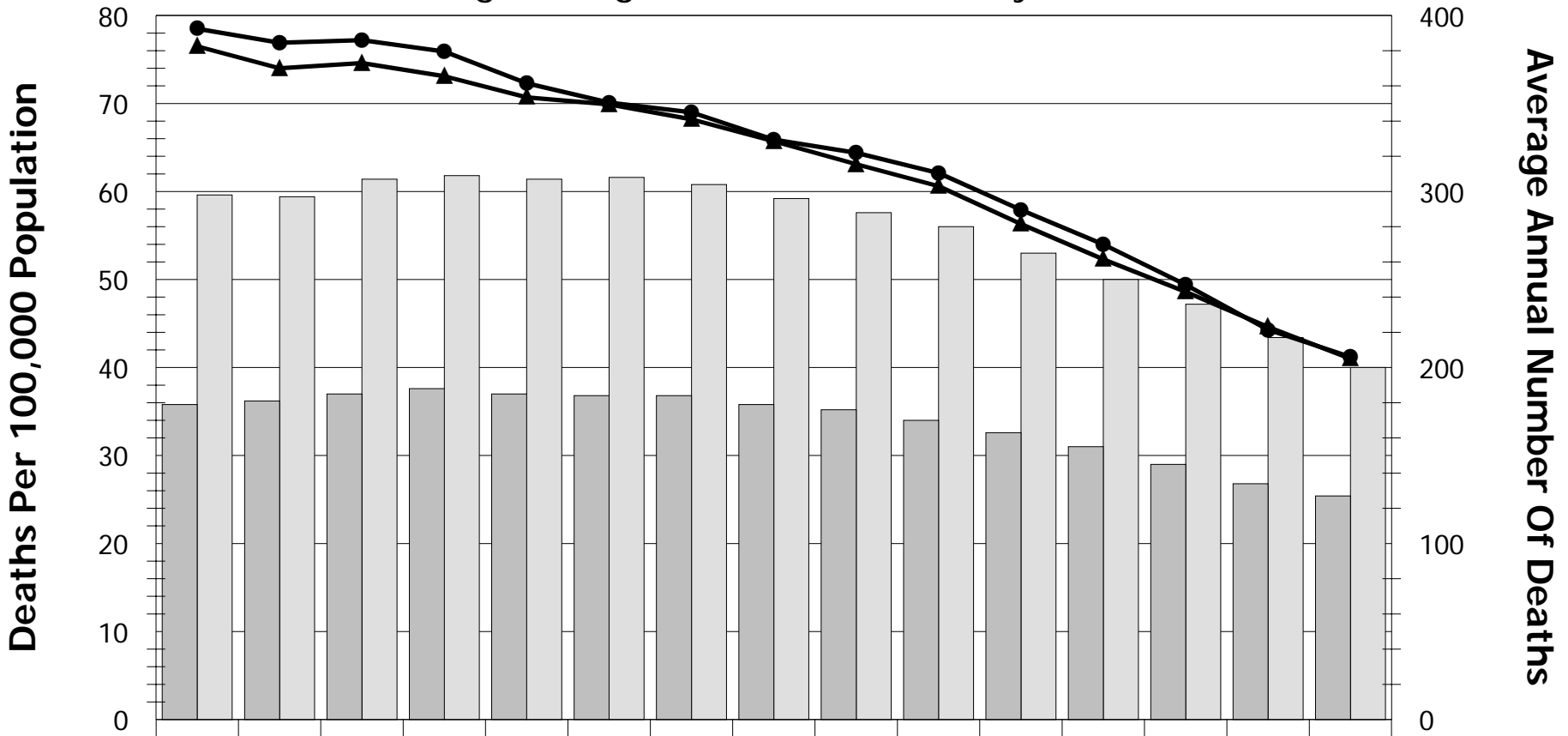

	90-94	91-95	92-96	93-97	94-98	95-99	96-00	97-01	98-02	99-03	00-04	01-05	02-06	03-07	04-08
Overall Rate	82.4	80.1	80.3	78.9	76	73.9	72.2	68.6	64.9	61.7	57.4	53.5	49.4	44.9	41.3
Number Male	179	181	185	188	185	184	184	179	176	170	163	155	145	134	127
Rate Male	78.5	76.9	77.2	75.9	72.3	70.1	69	65.9	64.4	62.1	57.9	54	49.4	44.3	41.2
Number Female	298	297	307	309	307	308	304	296	288	280	265	250	236	217	200
Rate Female	76.5	74	74.6	73.1	70.7	69.9	68.2	65.7	63.1	60.6	56.3	52.3	48.6	44.6	41

Rates are age-adjusted and standardized to Year 2000 population; 1990-1998 numbers and rates have been adjusted to comparability ratio 1.0588
 Source Data: California Department of Health Services, Center for Health Statistics, Death Records 1990-2008

MORT-6

Cerebrovascular Disease Mortality By Race/Ethnicity

5-Year Moving Averages, San Mateo County, 1990-2008

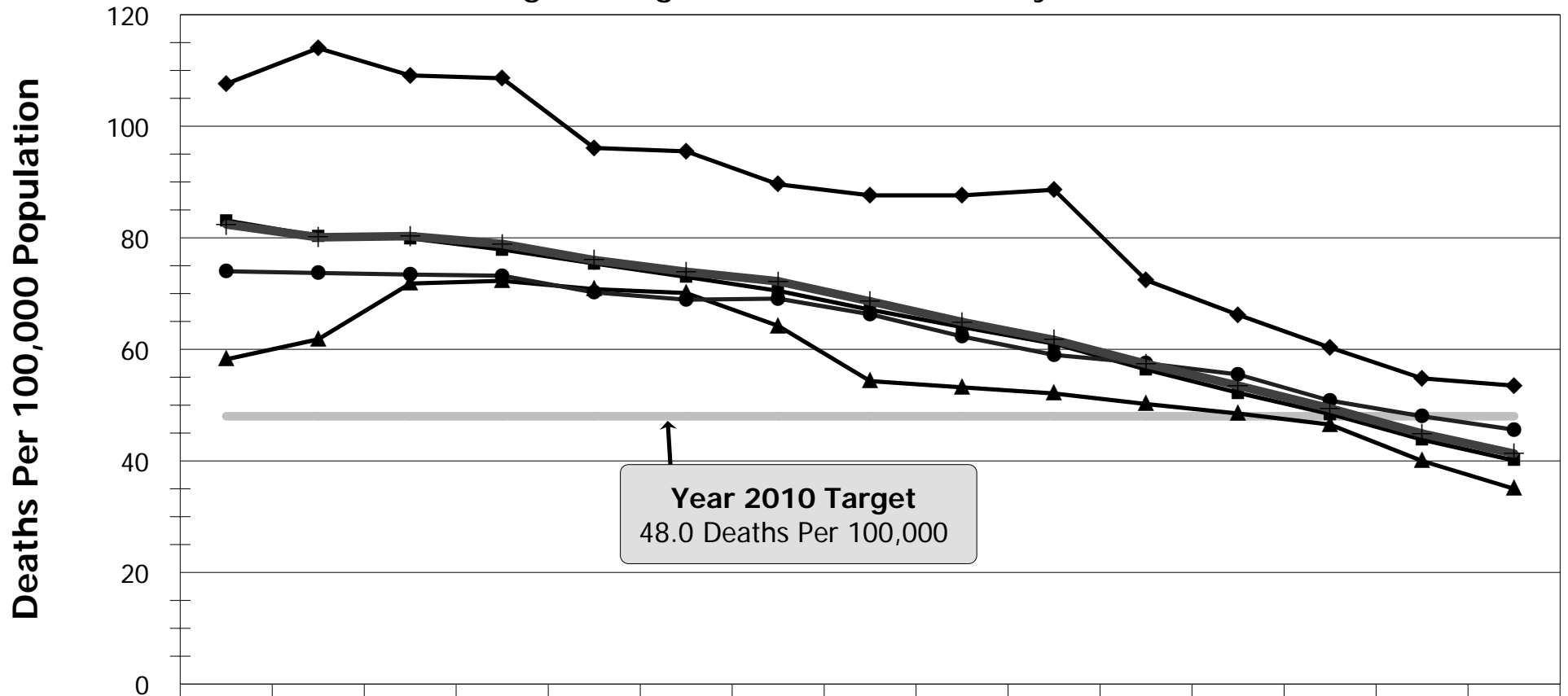

Year 2010 Target
48.0 Deaths Per 100,000

	90-94	91-95	92-96	93-97	94-98	95-99	96-00	97-01	98-02	99-03	00-04	01-05	02-06	03-07	04-08
All Races	82.4	80.1	80.3	78.9	76	73.9	72.2	68.6	64.9	61.7	57.4	53.5	49.4	44.9	41.3
Asian	74	73.7	73.4	73.2	70.2	68.9	69.1	66.3	62.3	59	57.5	55.5	50.8	48	45.6
Black	107.6	114	109.1	108.6	96.1	95.5	89.6	87.6	87.6	88.6	72.4	66.2	60.3	54.8	53.5
Hispanic	58.2	61.8	71.8	72.3	70.8	70.1	64.2	54.3	53.2	52.1	50.2	48.5	46.5	40	35
White	83.1	80.3	79.9	77.9	75.4	73	70.5	67.1	64	61	56.4	52.2	48.4	43.8	40.1

Rates are age-adjusted and standardized to Year 2000 population; 1990-1998 rates have been adjusted to comparability ratio 1.0588
Source Data: California Department of Health Services, Center for Health Statistics, Death Records 1990-2008

MORT-7

Respiratory Disease Mortality By Sex

5-Year Moving Averages, San Mateo County, 1990-2008

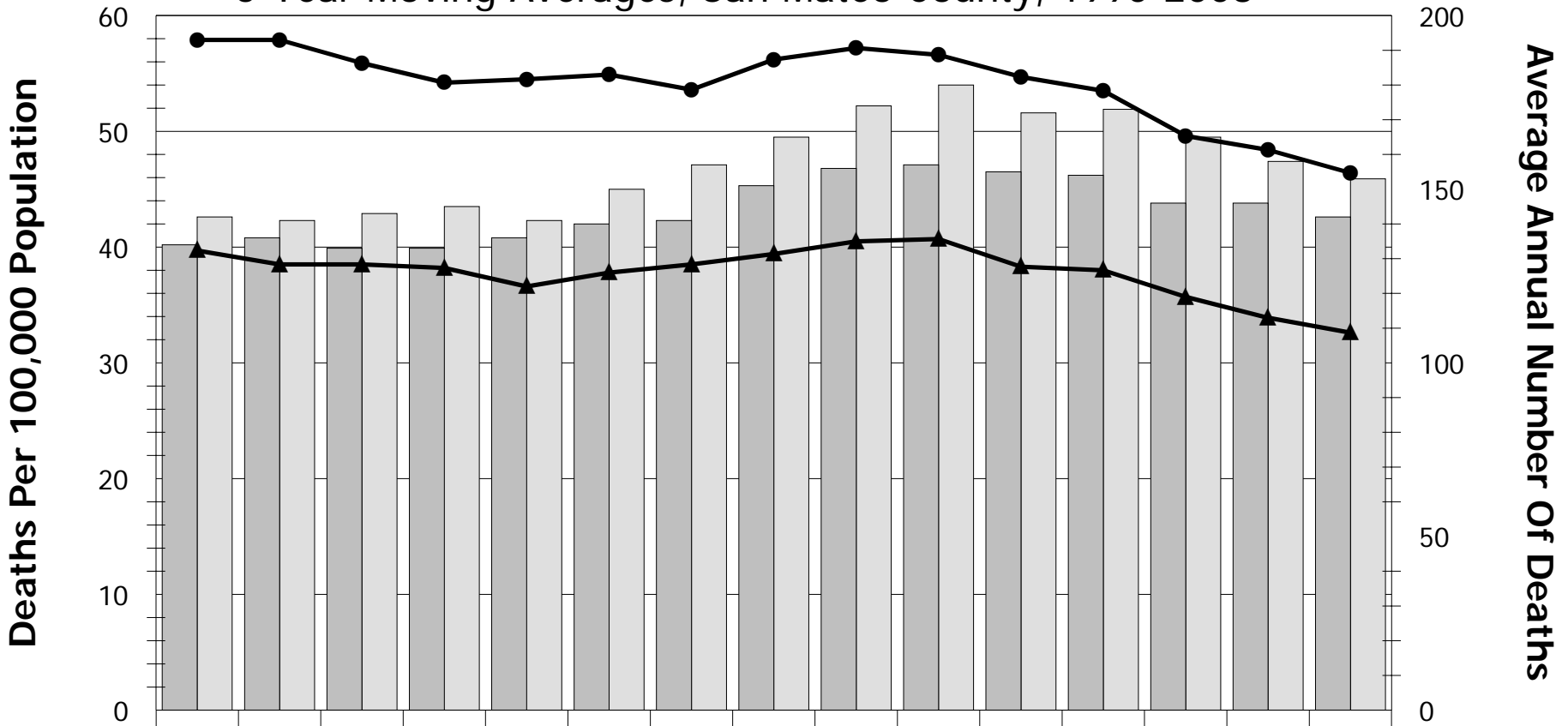

	90-94	91-95	92-96	93-97	94-98	95-99	96-00	97-01	98-02	99-03	00-04	01-05	02-06	03-07	04-08
Overall Rate	45.2	44.4	43.6	42.9	42.1	43.1	43.6	45.4	46.4	46.8	44.7	44.2	41.3	39.8	38.2
Number Male	134	136	133	133	136	140	141	151	156	157	155	154	146	146	142
Rate Male	57.9	57.9	55.9	54.2	54.5	54.9	53.6	56.2	57.2	56.6	54.7	53.5	49.6	48.4	46.4
Number Female	142	141	143	145	141	150	157	165	174	180	172	173	165	158	153
Rate Female	39.7	38.5	38.5	38.2	36.6	37.8	38.5	39.4	40.5	40.7	38.3	38	35.7	33.9	32.6

Rates are age-adjusted and standardized to Year 2000 population; 1990-1998 numbers and rates have been adjusted to comparability ratio 0.9746
 Source Data: California Department of Health Services, Center for Health Statistics, Death Records 1990-2008

Respiratory Disease Mortality By Race/Ethnicity

5-Year Moving Averages, San Mateo County, 1990-2008

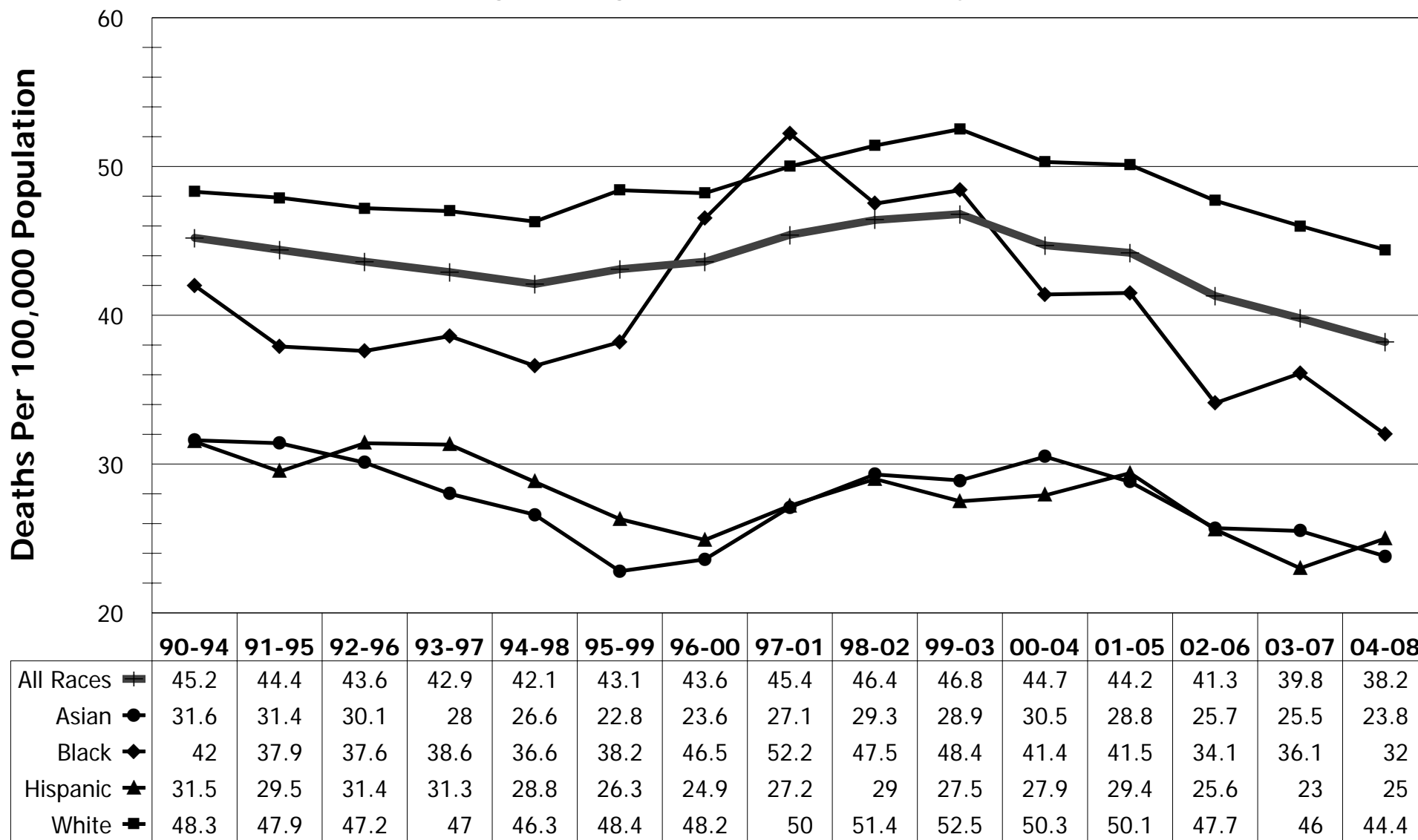

Rates are age-adjusted and standardized to Year 2000 population; 1990-1998 rates have been adjusted to comparability ratio 0.9746

Source Data: California Department of Health Services, Center for Health Statistics, Death Records 1990-2008

MORT-9

Pneumonia And Influenza Mortality By Sex

5-Year Moving Averages, San Mateo County, 1990-2008

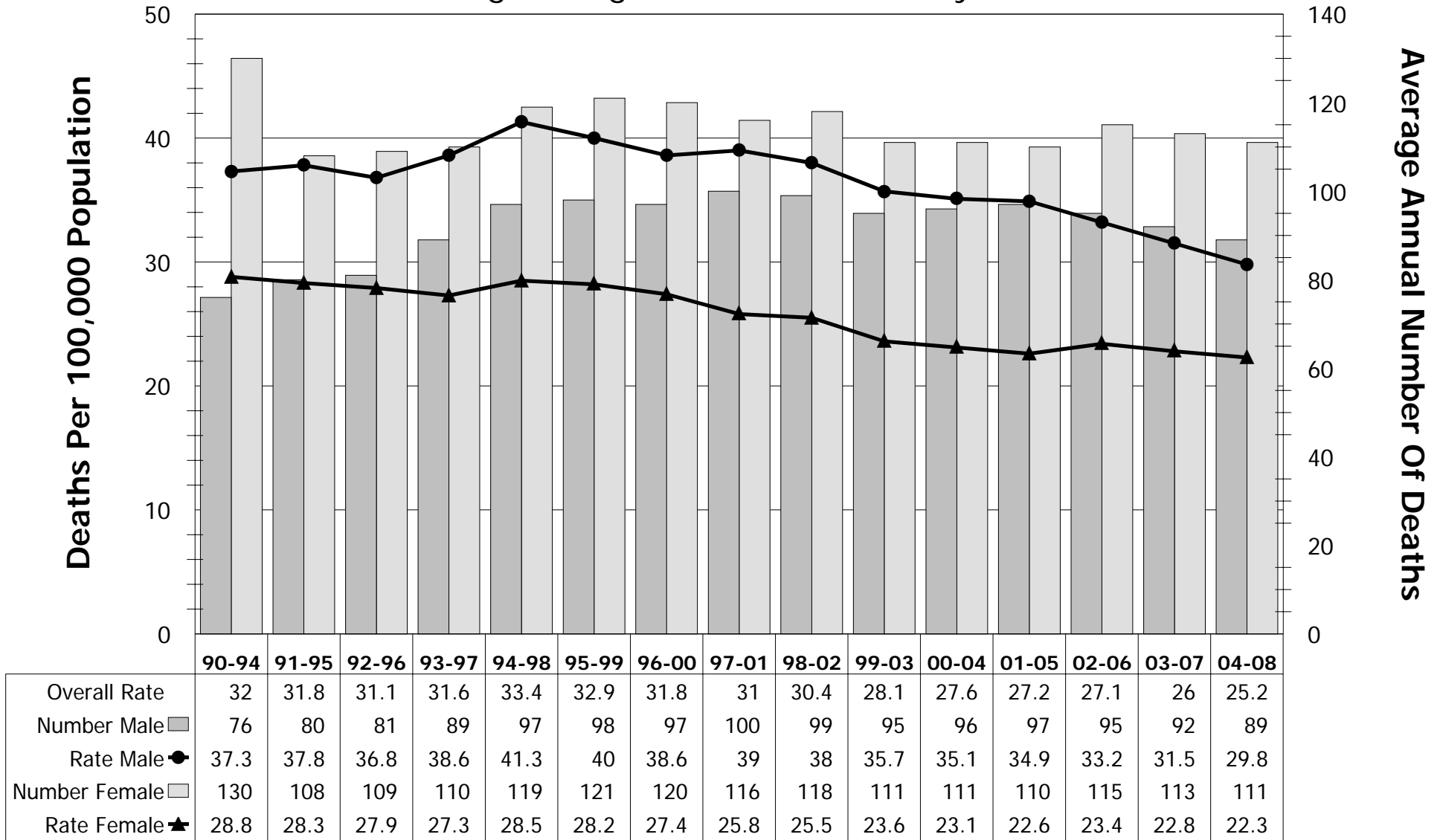

Rates are age-adjusted and standardized to Year 2000 population; 1990-1998 numbers and rates have been adjusted to comparability ratio 0.6982
 Source Data: California Department of Health Services, Center for Health Statistics, Death Records 1990-2008

MORT-10

Pneumonia And Influenza Mortality By Race/Ethnicity

5-Year Moving Averages, San Mateo County, 1990-2008

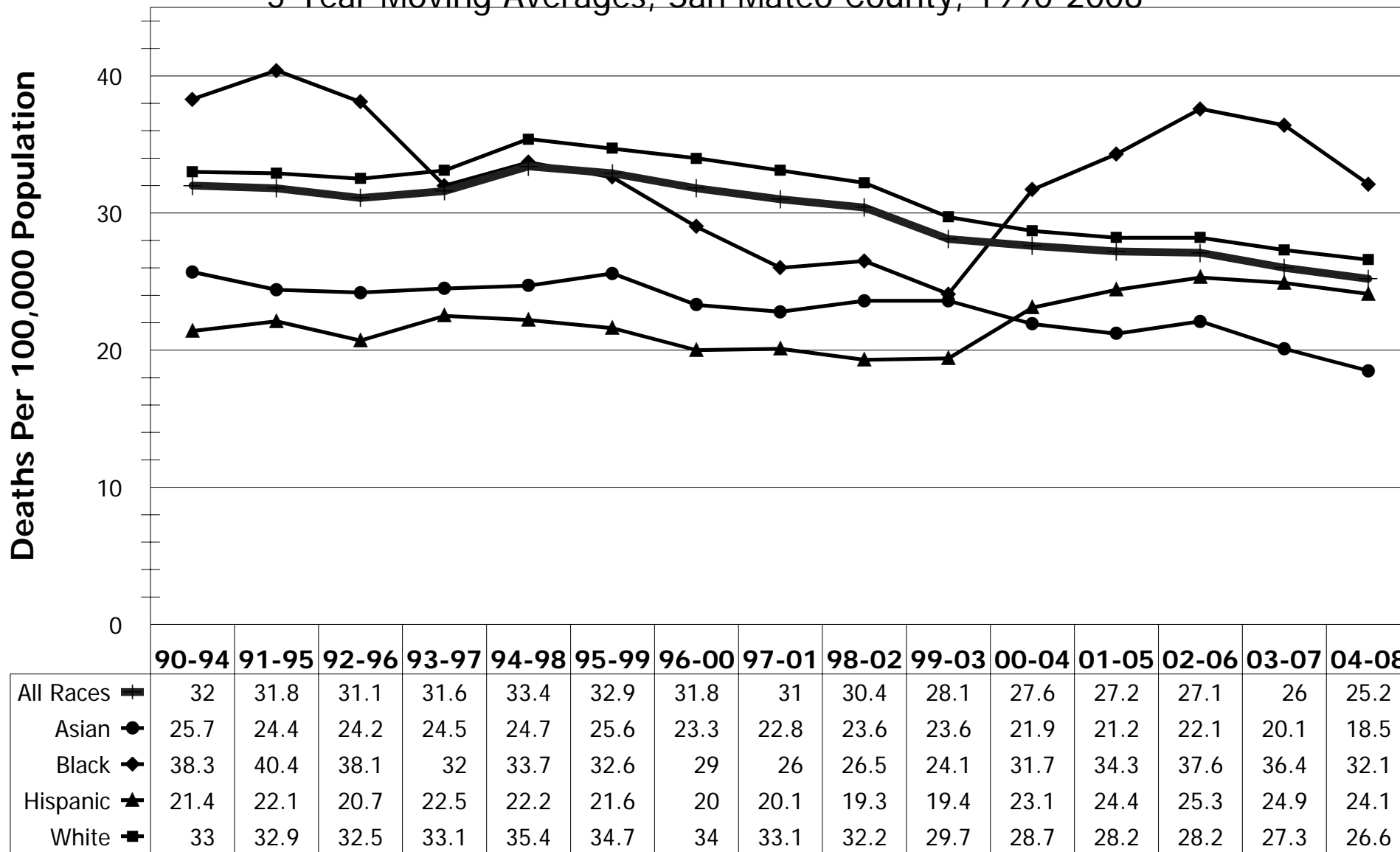

Rates are age-adjusted and standardized to Year 2000 population; 1990-1998 rates have been adjusted to comparability ratio 0.6982

Source Data: California Department of Health Services, Center for Health Statistics, Death Records 1990-2008

MORT-11

Diabetes Mortality By Sex

5-Year Moving Averages, San Mateo County, 1990-2008

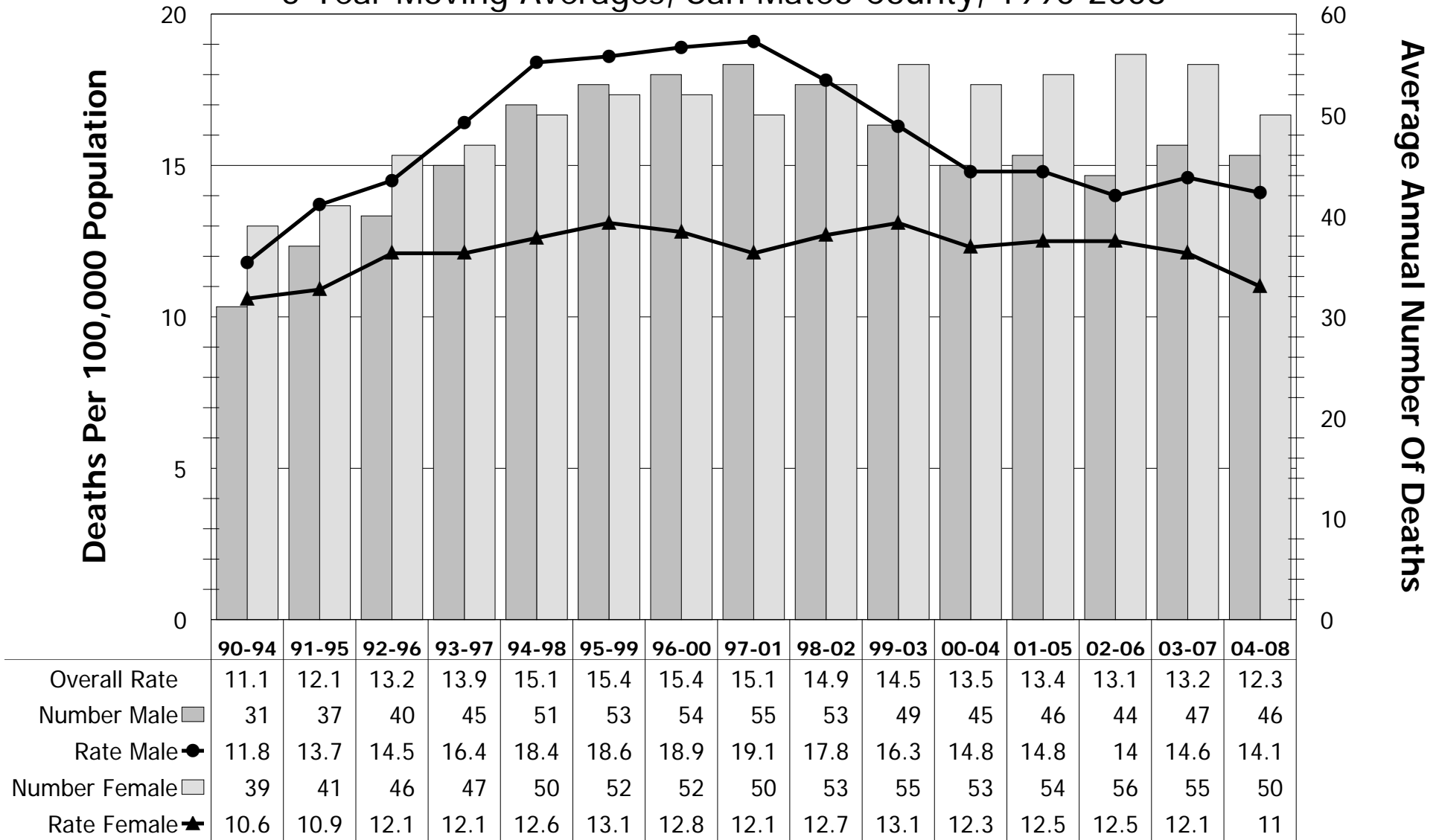

Rates are age-adjusted and standardized to Year 2000 population; 1990-1998 numbers and rates have been adjusted to comparability ratio 1.0082
 Source Data: California Department of Health Services, Center for Health Statistics, Death Records 1990-2008

MORT-12

Diabetes Mortality By Race/Ethnicity

5-Year Moving Averages, San Mateo County, 1990-2008

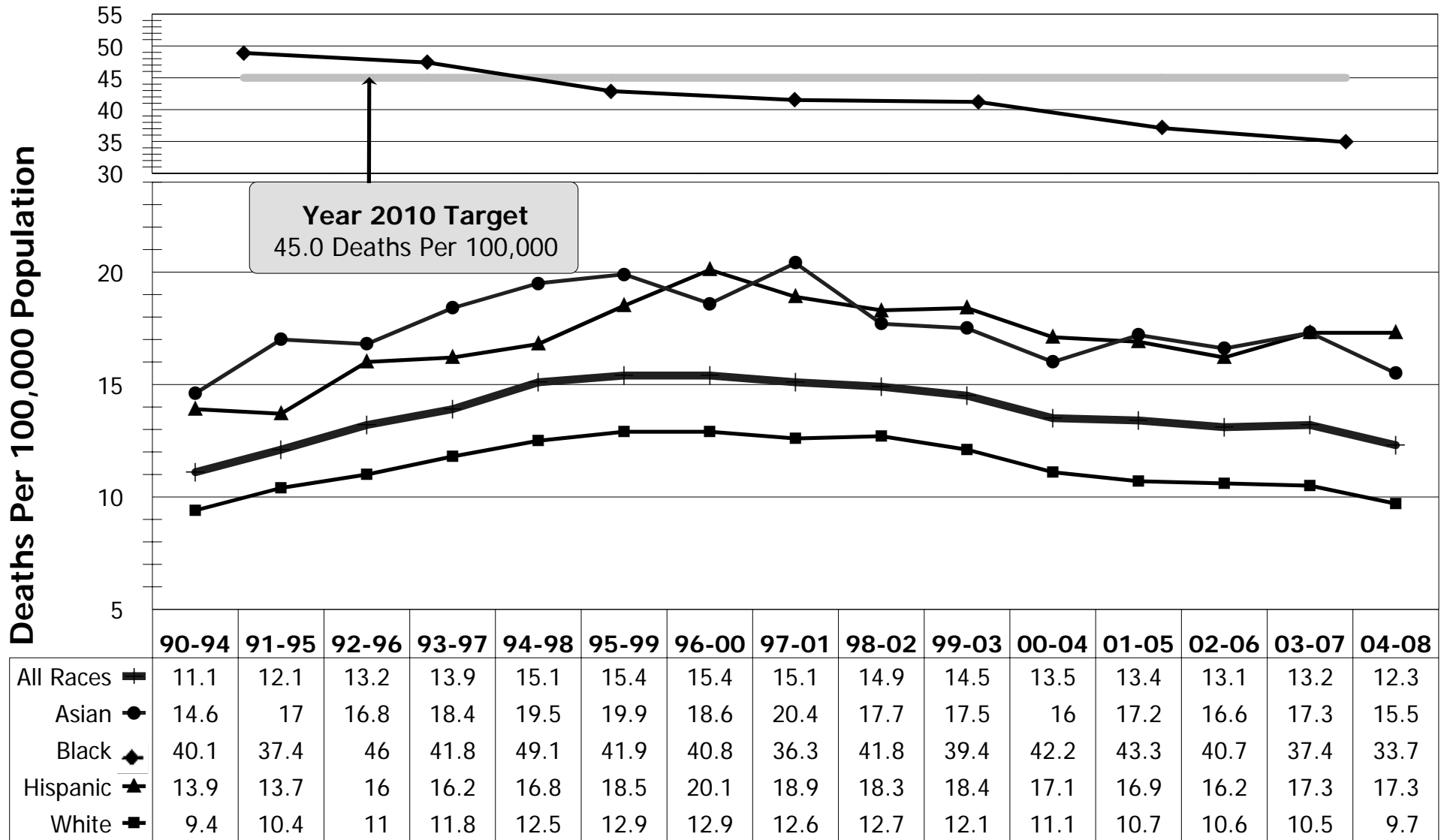

Rates are age-adjusted and standardized to Year 2000 population; 1990-1998 rates have been adjusted to comparability ratio 1.0082
 Source Data: California Department of Health Services, Center for Health Statistics, Death Records 1990-2008

MORT-13

Major Causes Of Deaths Due To Injury

Cumulative Data, San Mateo County, 1991-2008

1991-1999

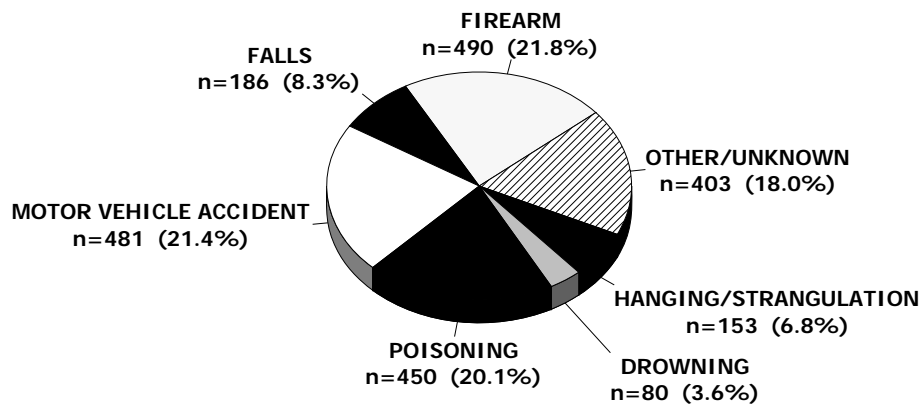

2000-2008

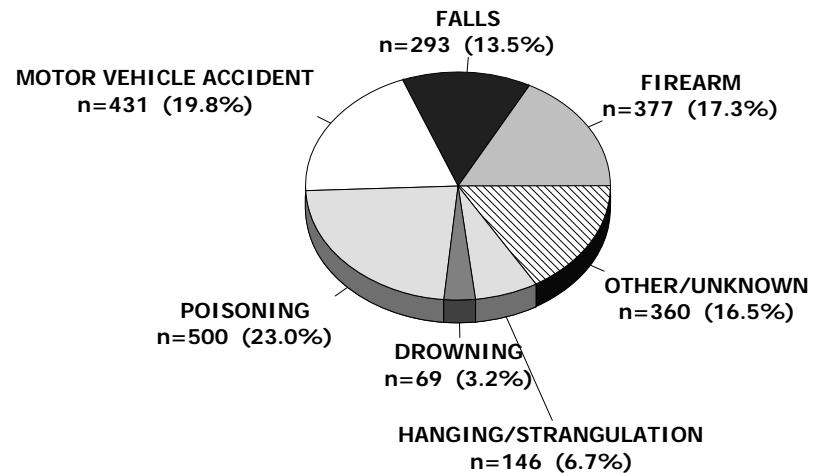

There were 4419 total injury deaths (2765 total deaths due to unintentional injury and 1654 total deaths due to intentional injury) from 1991-2008 (numbers have not been adjusted for comparability ratios)

Source Data: California Department of Health Services, Center for Health Statistics, Death Records 1991-2008

Unintentional Injury Mortality By Sex

5-Year Moving Averages, San Mateo County 1990-2008

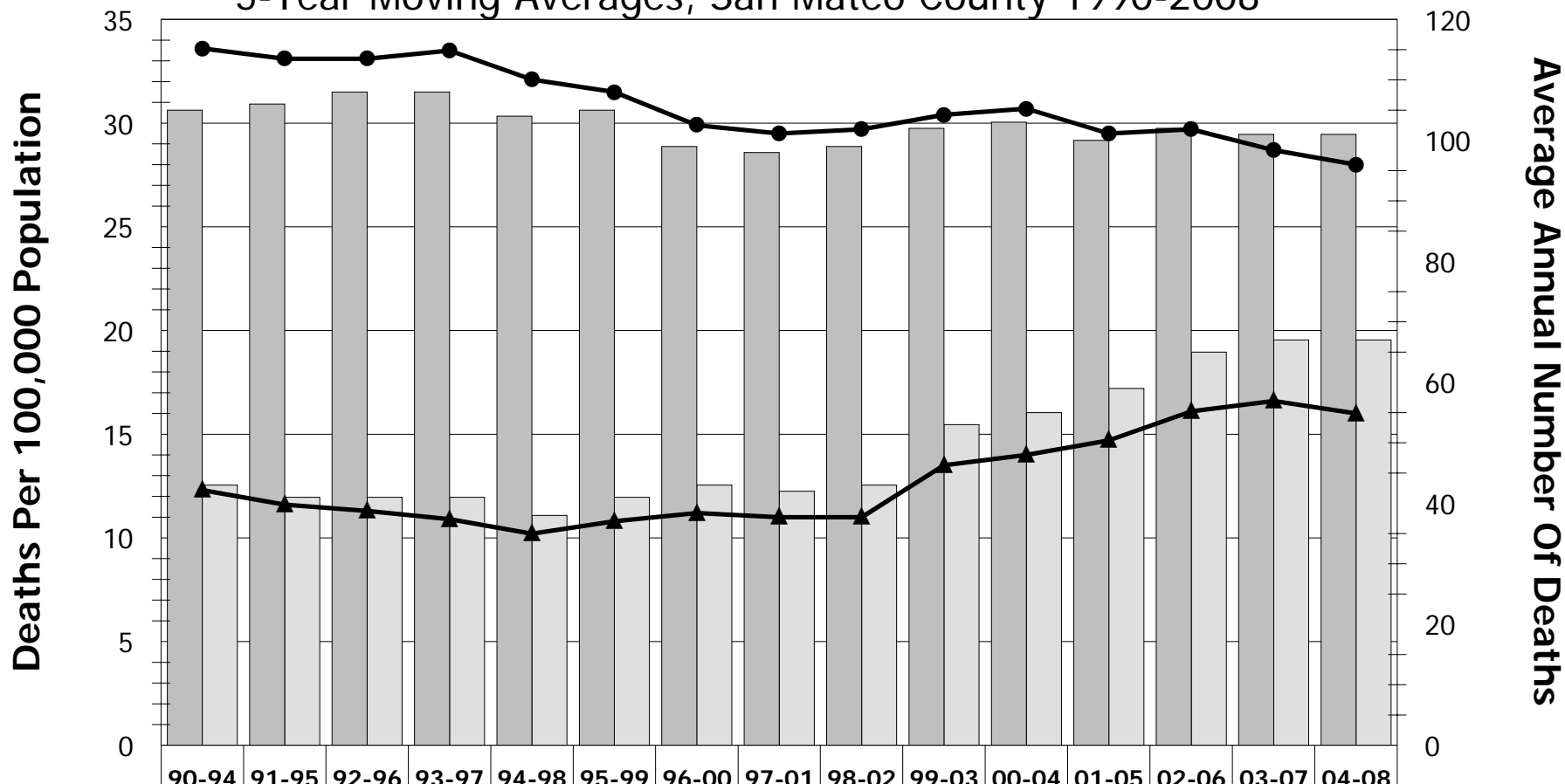

	90-94	91-95	92-96	93-97	94-98	95-99	96-00	97-01	98-02	99-03	00-04	01-05	02-06	03-07	04-08
Overall Rate	22.5	21.9	21.9	21.7	20.7	20.8	20.2	19.8	19.9	21.5	21.8	21.6	22.5	22.3	21.8
Number Male	105	106	108	108	104	105	99	98	99	102	103	100	102	101	101
Rate Male	33.6	33.1	33.1	33.5	32.1	31.5	29.9	29.5	29.7	30.4	30.7	29.5	29.7	28.7	28
Number Female	43	41	41	41	38	41	43	42	43	53	55	59	65	67	67
Rate Female	12.3	11.6	11.3	10.9	10.2	10.8	11.2	11	11	13.5	14	14.7	16.1	16.6	16

Rates are age-adjusted and standardized to Year 2000 population; 1990-1998 numbers and rates have been adjusted to comparability ratio 1.0305

Source Data: California Department of Health Services, Center for Health Statistics, Death Records 1990-2008

MORT-15

Unintentional Injury Mortality By Race/Ethnicity

5-Year Moving Averages, San Mateo County, 1990-2008

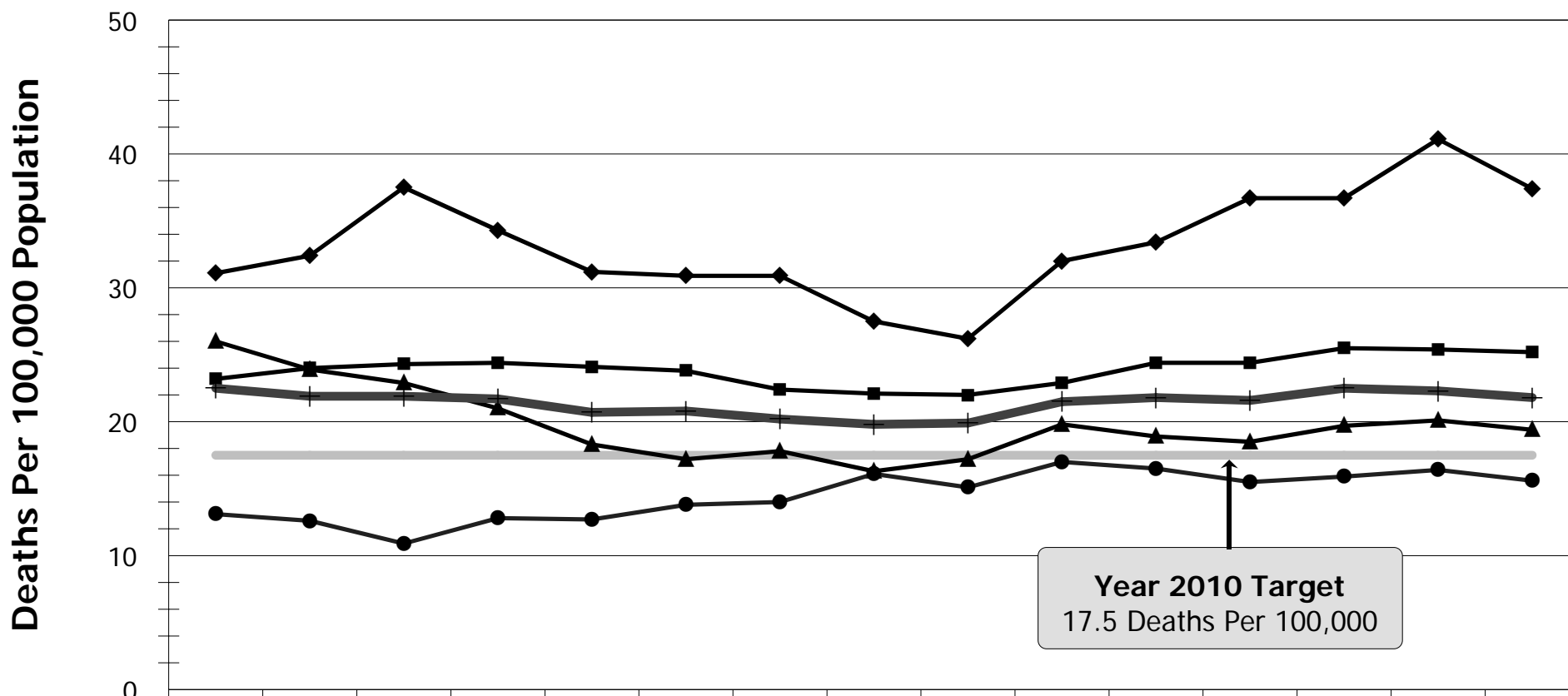

	90-94	91-95	92-96	93-97	94-98	95-99	96-00	97-01	98-02	99-03	00-04	01-05	02-06	03-07	04-08
All Races	22.5	21.9	21.9	21.7	20.7	20.8	20.2	19.8	19.9	21.5	21.8	21.6	22.5	22.3	21.8
Asian	13.1	12.6	10.9	12.8	12.7	13.8	14	16.1	15.1	17	16.5	15.5	15.9	16.4	15.6
Black	31.1	32.4	37.5	34.3	31.2	30.9	30.9	27.5	26.2	32	33.4	36.7	36.7	41.1	37.4
Hispanic	26	23.9	22.9	21	18.3	17.2	17.8	16.3	17.2	19.8	18.9	18.5	19.7	20.1	19.4
White	23.2	24	24.3	24.4	24.1	23.8	22.4	22.1	22	22.9	24.4	24.4	25.5	25.4	25.2

Rates are age-adjusted and standardized to Year 2000 population; 1990-1998 rates have been adjusted to comparability ratio 1.0305
 Source Data: California Department of Health Services, Center for Health Statistics, Death Records 1990-2008

Major Causes Of Deaths Due To Unintentional Injury

Cumulative Data, San Mateo County, 1991-2008

1991-1999

2000-2008

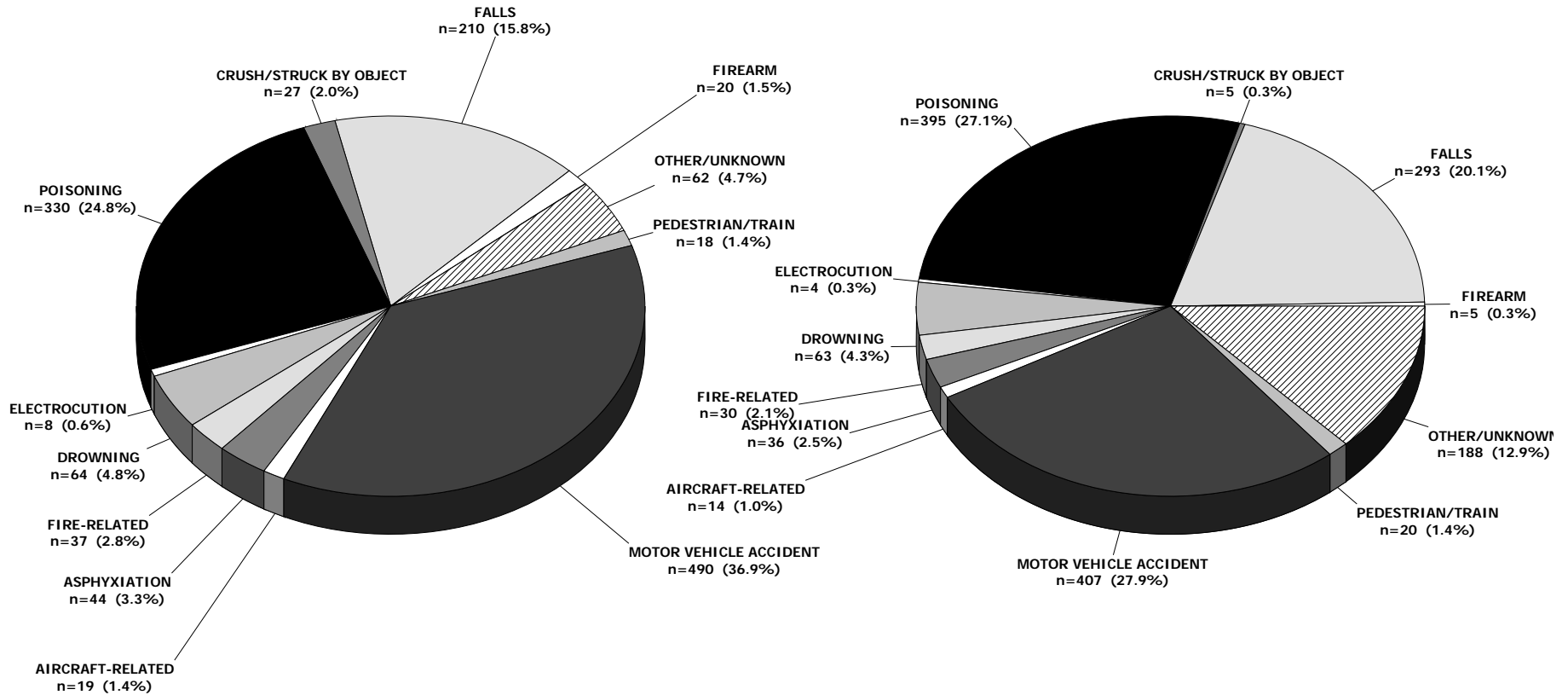

There were 2765 total deaths due to unintentional injury from 1991-2008 (numbers have not been adjusted for comparability ratios)
 Source Data: California Department of Health Services, Center for Health Statistics, Death Records 1991-2008

Major Causes Of Deaths Due To Motor Vehicle Accidents

Cumulative Data, San Mateo County, 1990-2008

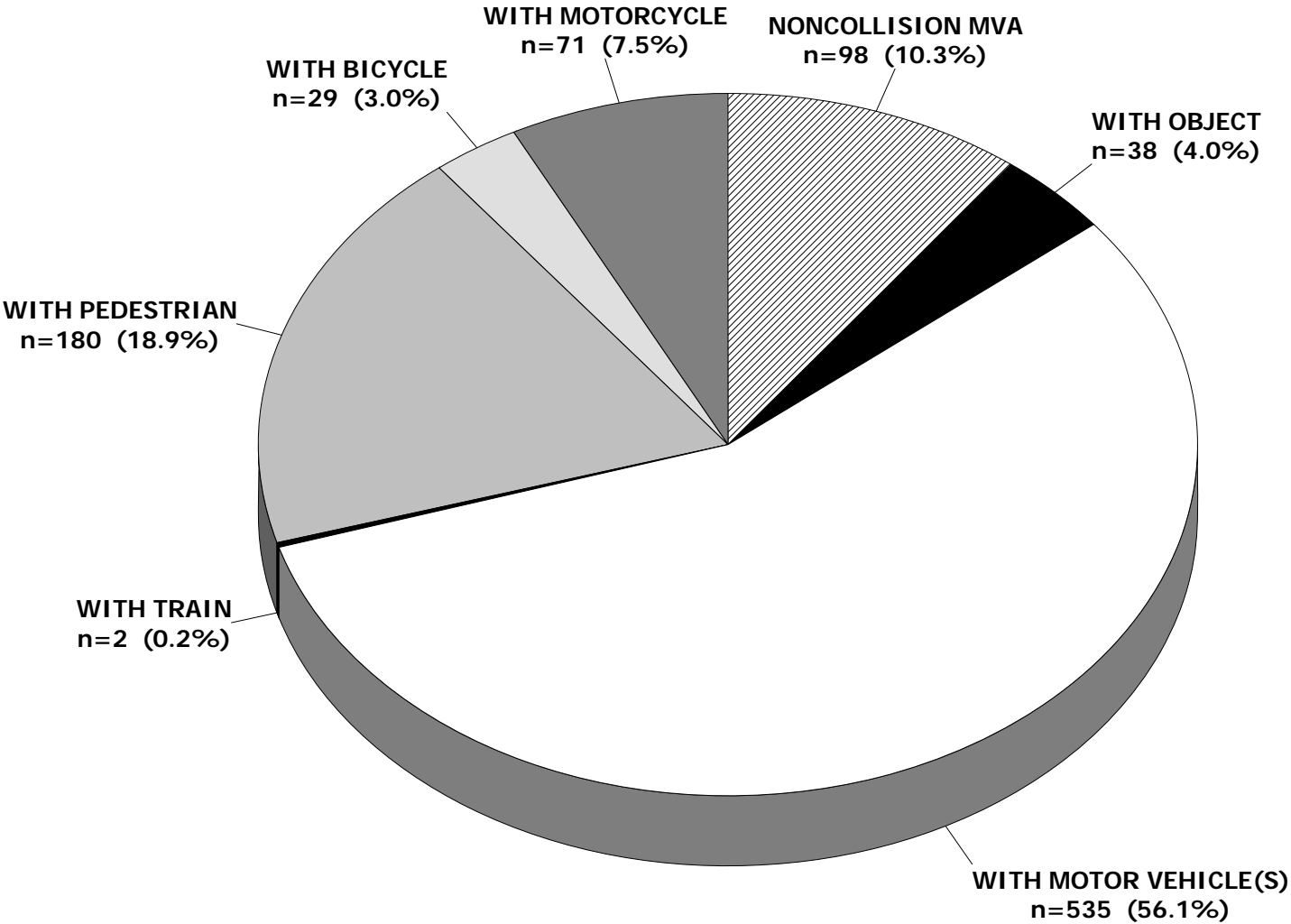

There were 953 total deaths due to motor vehicle accidents from 1990-2008 (numbers have not been adjusted for comparability ratios)

Source Data: California Department of Health Services, Center for Health Statistics, Death Records 1990-2008

Note: It is possible that most accidents caused due to collisions with trains are classified as suicides

Major Causes Of Unintentional Poisoning Deaths

Cumulative Data, San Mateo County, 1991-2008

1991-1999

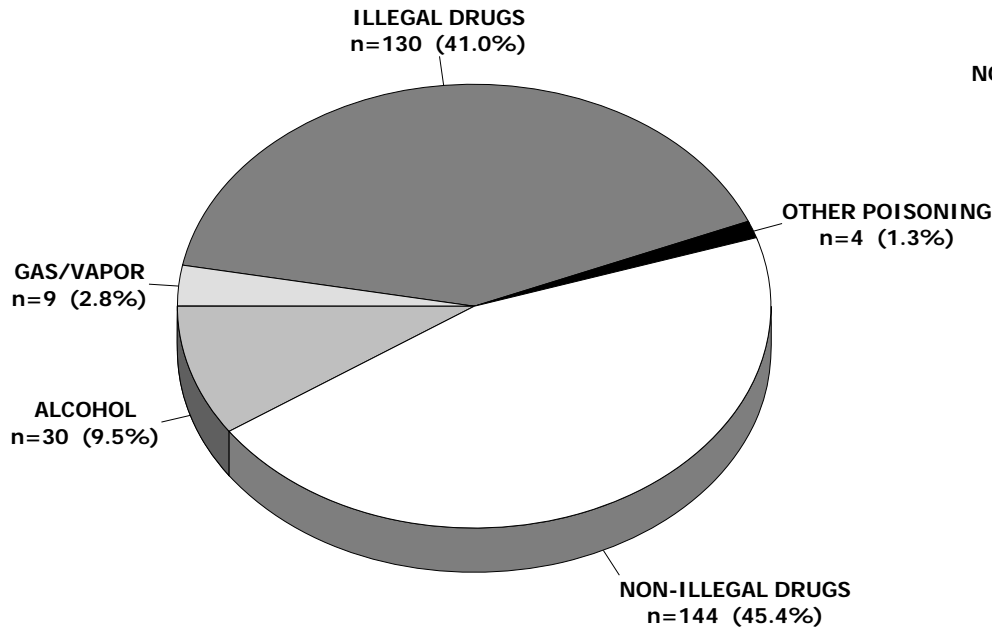

2000-2008

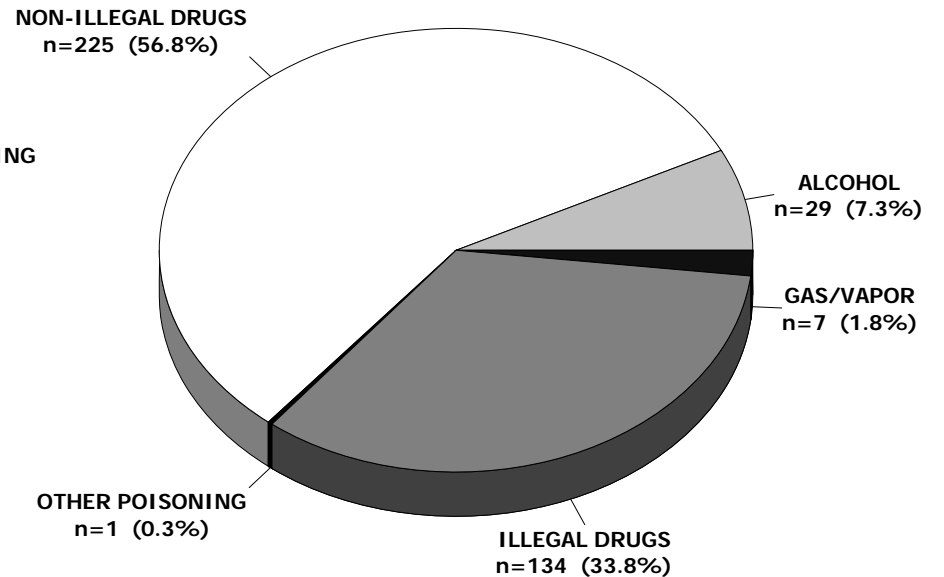

There were 713 total deaths due to unintentional poisoning from 1991-2008 (numbers have not been adjusted for comparability ratios)
 Source Data: California Department of Health Services, Center for Health Statistics, Death Records 1991-2008

Mortality Due To Unintentional Falls By Sex

5-Year Moving Averages, San Mateo County 1990-2008

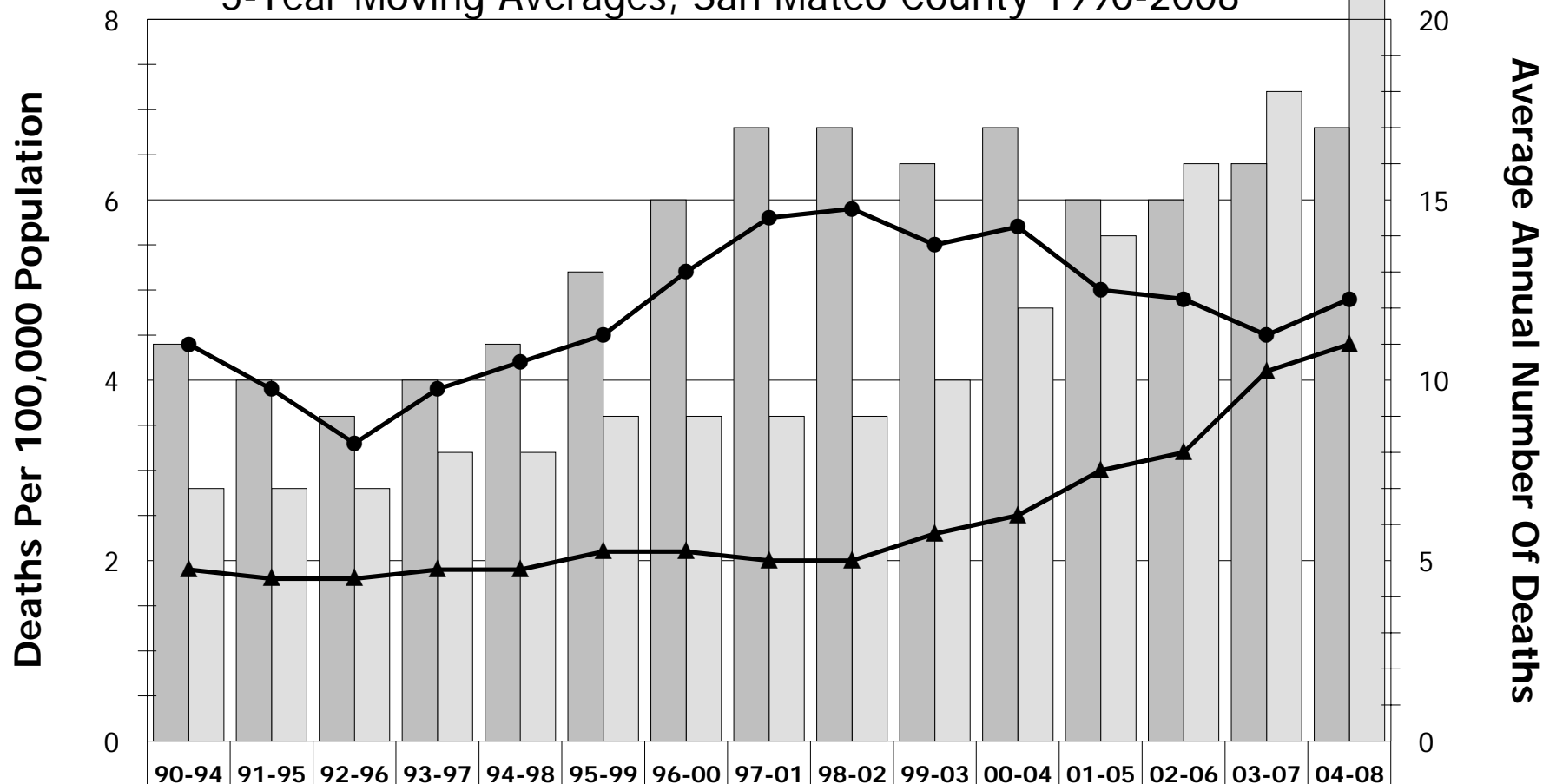

	90-94	91-95	92-96	93-97	94-98	95-99	96-00	97-01	98-02	99-03	00-04	01-05	02-06	03-07	04-08
Overall Rate	3	2.7	2.5	2.8	2.9	3.2	3.5	3.6	3.6	3.7	3.8	4	4.1	4.3	4.7
Number Male	11	10	9	10	11	13	15	17	17	16	17	15	15	16	17
Rate Male	4.4	3.9	3.3	3.9	4.2	4.5	5.2	5.8	5.9	5.5	5.7	5	4.9	4.5	4.9
Number Female	7	7	7	8	8	9	9	9	9	10	12	14	16	18	21
Rate Female	1.9	1.8	1.8	1.9	1.9	2.1	2.1	2	2	2.3	2.5	3	3.2	4.1	4.4

Rates are age-adjusted and standardized to Year 2000 population; 1990-1998 numbers and rates have been adjusted to comparability ratio 0.8409

Source Data: California Department of Health Services, Center for Health Statistics, Death Records 1990-2008

MORT-20

Mortality Due To Unintentional Falls By Age

Cumulative Data, San Mateo County 1990-2008

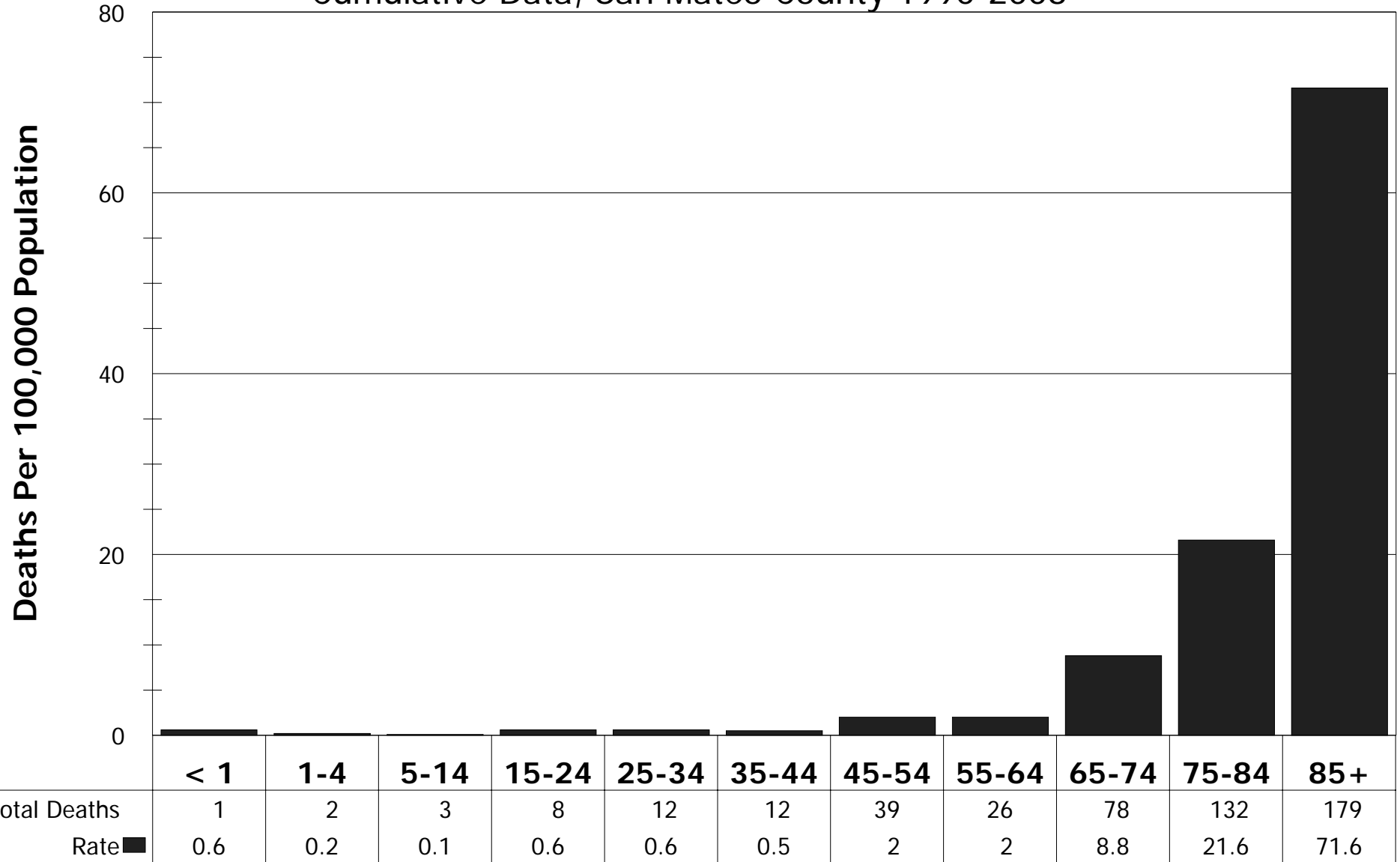

Rates are not age-adjusted; 1990-1998 numbers and rates have been adjusted to comparability ratio 0.8409
 Source Data: California Department of Health Services, Center for Health Statistics, Death Records 1990-2008

MORT-21

Major Causes Of Deaths Due To Unintentional Falls

Cumulative Data, San Mateo County, 1990-2008

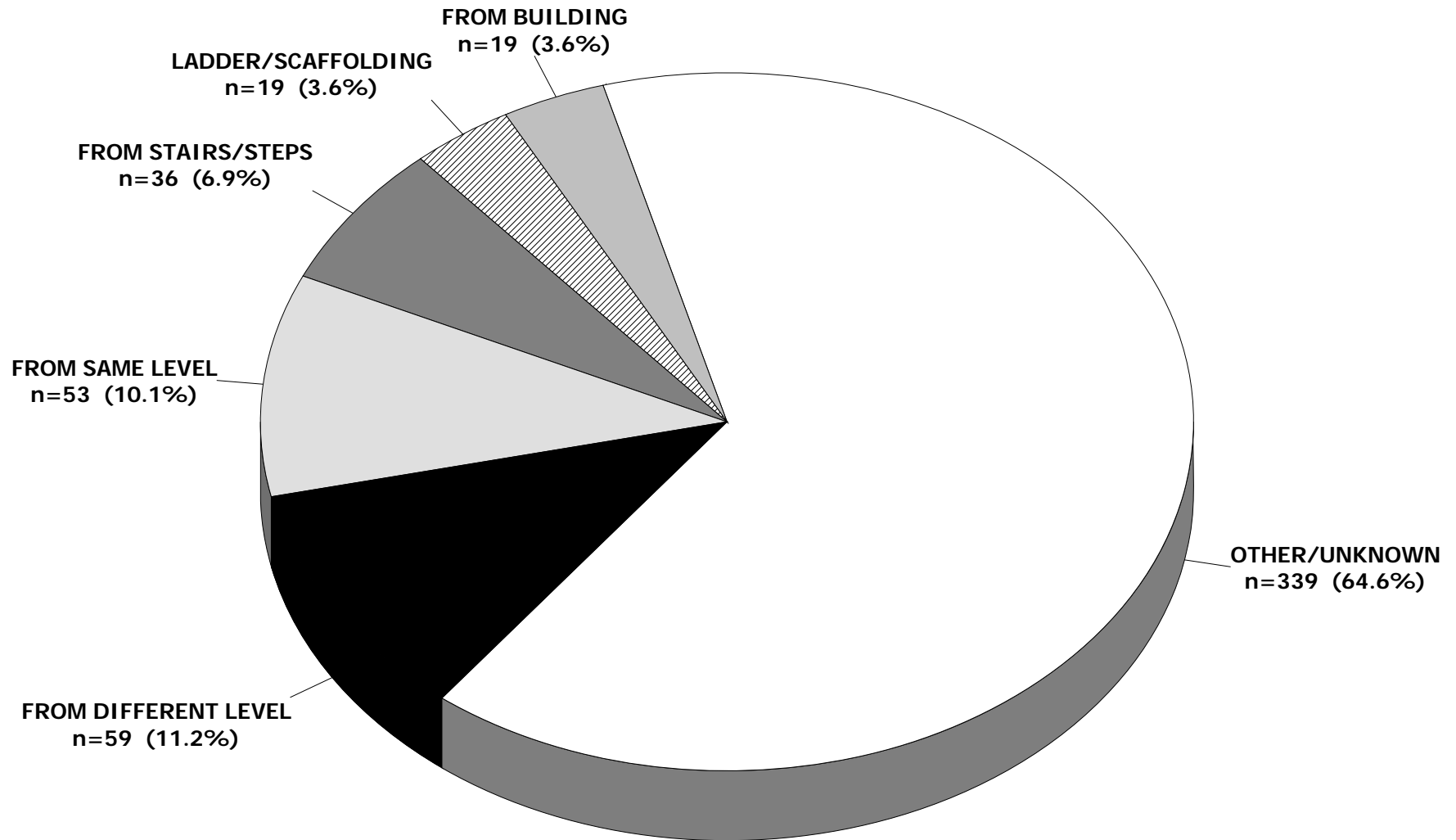

There were 528 total deaths due to unintentional falls from 1990-2008 (numbers have not been adjusted for comparability ratios)
Source Data: California Department of Health Services, Center for Health Statistics, Death Records 1990-2008

Suicides By Sex

5-Year Moving Averages, San Mateo County 1990-2008

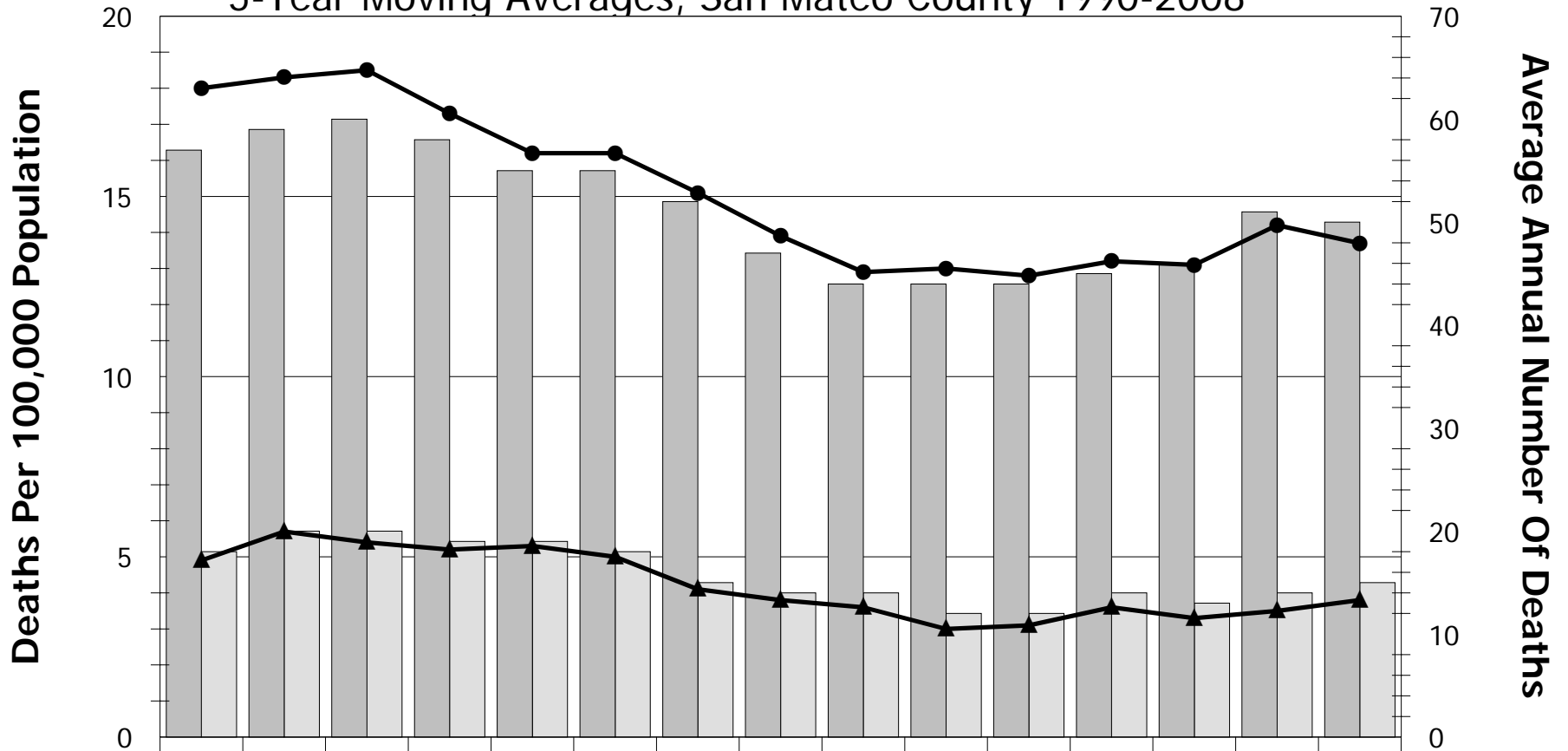

	90-94	91-95	92-96	93-97	94-98	95-99	96-00	97-01	98-02	99-03	00-04	01-05	02-06	03-07	04-08
Overall Rate	11.1	11.6	11.6	11	10.5	10.3	9.3	8.5	7.9	7.6	7.6	8.1	8	8.6	8.5
Number Male	57	59	60	58	55	55	52	47	44	44	44	45	46	51	50
Rate Male	18	18.3	18.5	17.3	16.2	16.2	15.1	13.9	12.9	13	12.8	13.2	13.1	14.2	13.7
Number Female	18	20	20	19	19	18	15	14	14	12	12	14	13	14	15
Rate Female	4.9	5.7	5.4	5.2	5.3	5	4.1	3.8	3.6	3	3.1	3.6	3.3	3.5	3.8

Rates are age-adjusted and standardized to Year 2000 population; 1990-1998 numbers and rates have been adjusted to comparability ratio 0.9962

Source Data: California Department of Health Services, Center for Health Statistics, Death Records 1990-2008

MORT-23

Suicides By Race/Ethnicity

5-Year Moving Averages, San Mateo County 1990-2008

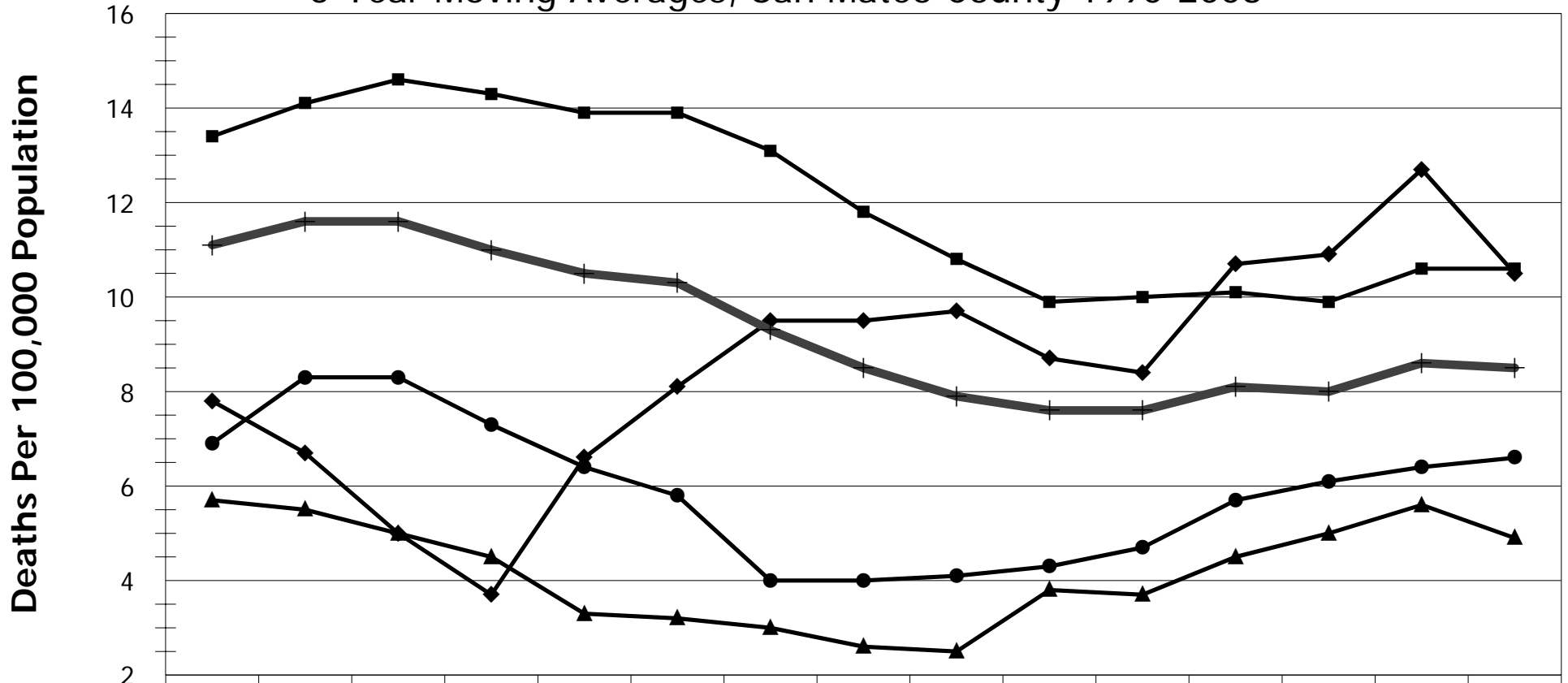

	90-94	91-95	92-96	93-97	94-98	95-99	96-00	97-01	98-02	99-03	00-04	01-05	02-06	03-07	04-08
All Races	11.1	11.6	11.6	11	10.5	10.3	9.3	8.5	7.9	7.6	7.6	8.1	8	8.6	8.5
Asian	6.9	8.3	8.3	7.3	6.4	5.8	4	4	4.1	4.3	4.7	5.7	6.1	6.4	6.6
Black	7.8	6.7	5	3.7	6.6	8.1	9.5	9.5	9.7	8.7	8.4	10.7	10.9	12.7	10.5
Hispanic	5.7	5.5	5	4.5	3.3	3.2	3	2.6	2.5	3.8	3.7	4.5	5	5.6	4.9
White	13.4	14.1	14.6	14.3	13.9	13.9	13.1	11.8	10.8	9.9	10	10.1	9.9	10.6	10.6

Rates are age-adjusted and standardized to Year 2000 population; 1990-1998 numbers and rates have been adjusted to comparability ratio 0.9962

Source Data: California Department of Health Services, Center for Health Statistics, Death Records 1990-2008

MORT-24

Major Causes Of Deaths Due To Suicide

Cumulative Data, San Mateo County, 1990-2008

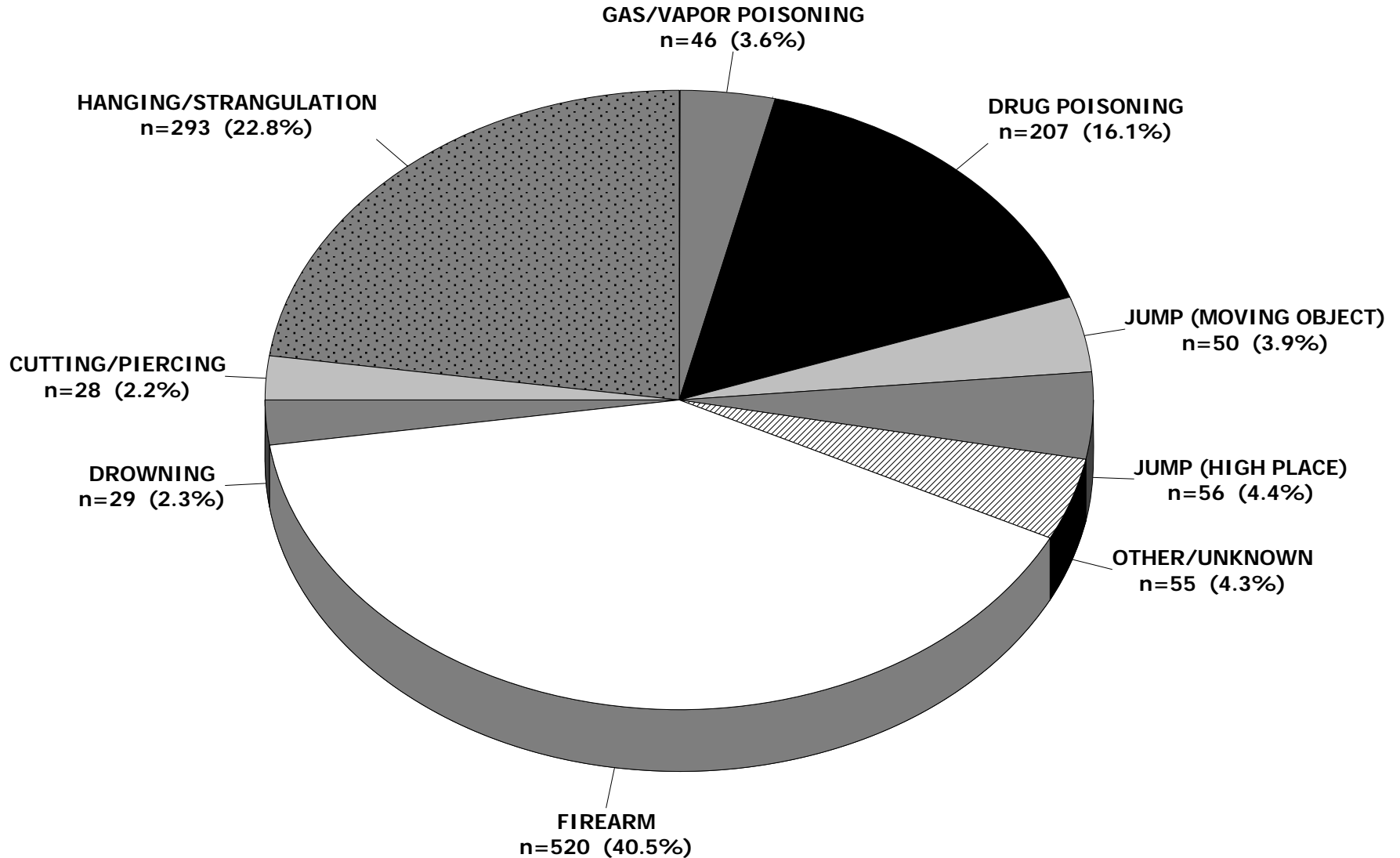

There were 1284 total deaths due to suicide from 1990-2008 (numbers have not been adjusted for comparability ratios)

Source Data: California Department of Health Services, Center for Health Statistics, Death Records 1990-2008

MORT-25

Homicides By Sex

5-Year Moving Averages, San Mateo County 1990-2008

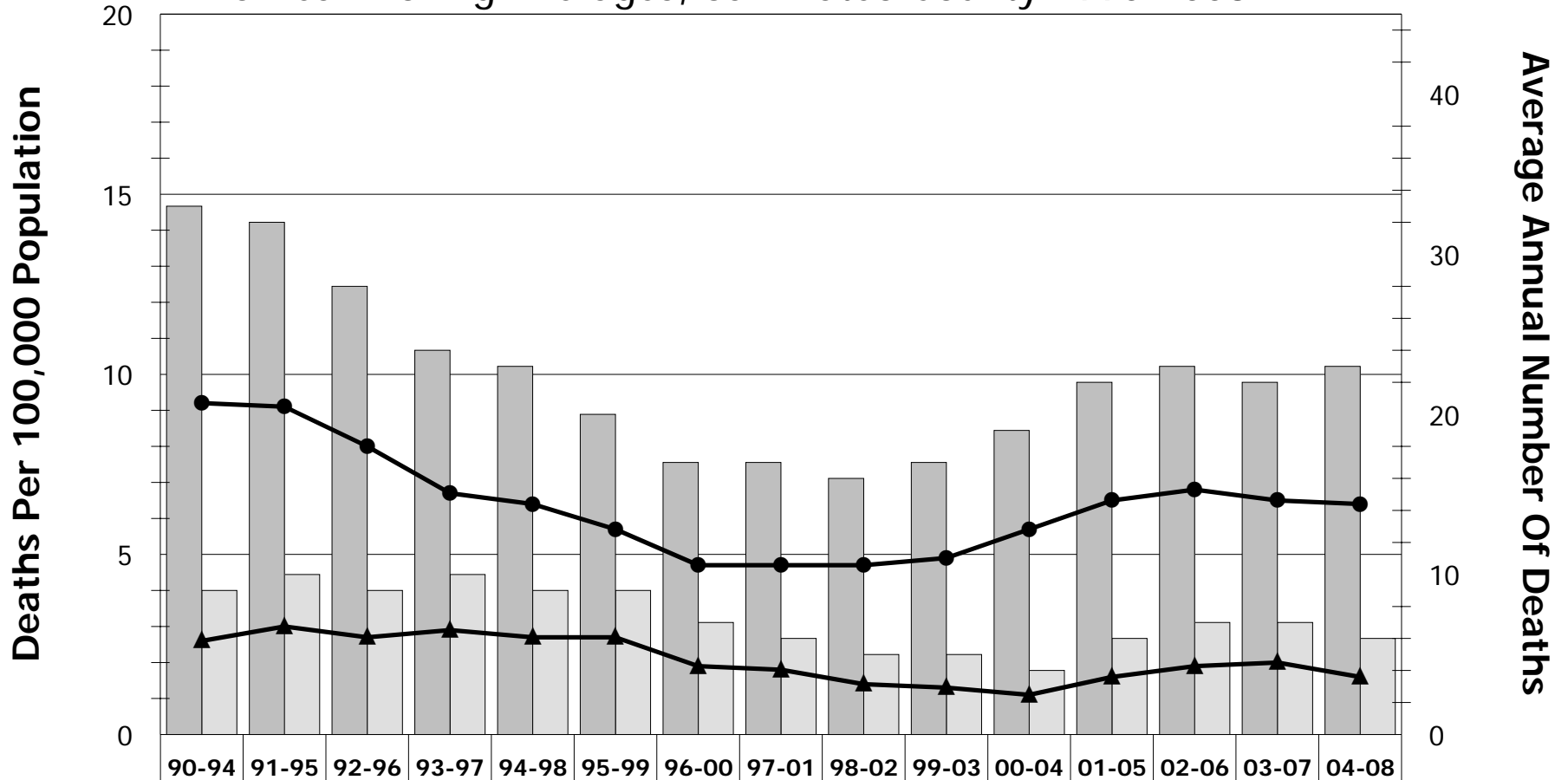

	90-94	91-95	92-96	93-97	94-98	95-99	96-00	97-01	98-02	99-03	00-04	01-05	02-06	03-07	04-08
Overall Rate	6	6.2	5.4	4.9	4.6	4.3	3.4	3.3	3.1	3.2	3.5	4.1	4.5	4.3	4.1
Number Male	33	32	28	24	23	20	17	17	16	17	19	22	23	22	23
Rate Male	9.2	9.1	8	6.7	6.4	5.7	4.7	4.7	4.7	4.9	5.7	6.5	6.8	6.5	6.4
Number Female	9	10	9	10	9	9	7	6	5	5	4	6	7	7	6
Rate Female	2.6	3	2.7	2.9	2.7	2.7	1.9	1.8	1.4	1.3	1.1	1.6	1.9	2	1.6

Rates are age-adjusted and standardized to Year 2000 population; 1990-1998 numbers and rates have been adjusted to comparability ratio 0.9983

Source Data: California Department of Health Services, Center for Health Statistics, Death Records 1990-2008

MORT-26

Homicides By Race/Ethnicity

5-Year Moving Averages, San Mateo County, 1990-2008

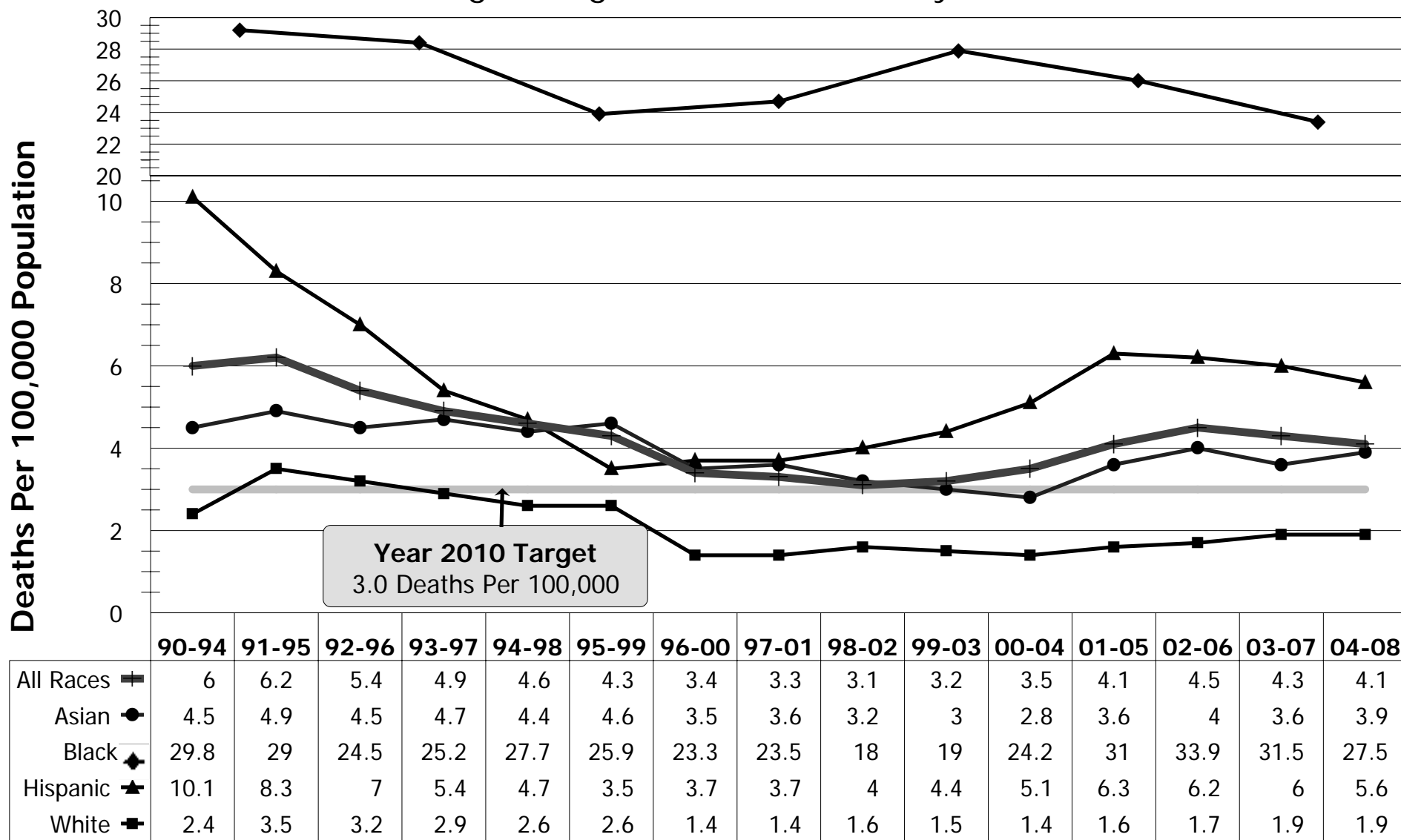

Rates are age-adjusted and standardized to Year 2000 population; 1990-1998 numbers and rates have been adjusted to comparability ratio 0.9983

Source Data: California Department of Health Services, Center for Health Statistics, Death Records 1990-2008

MORT-27

Major Causes Of Death Due To Homicide

Cumulative Data, San Mateo County, 1990-2008

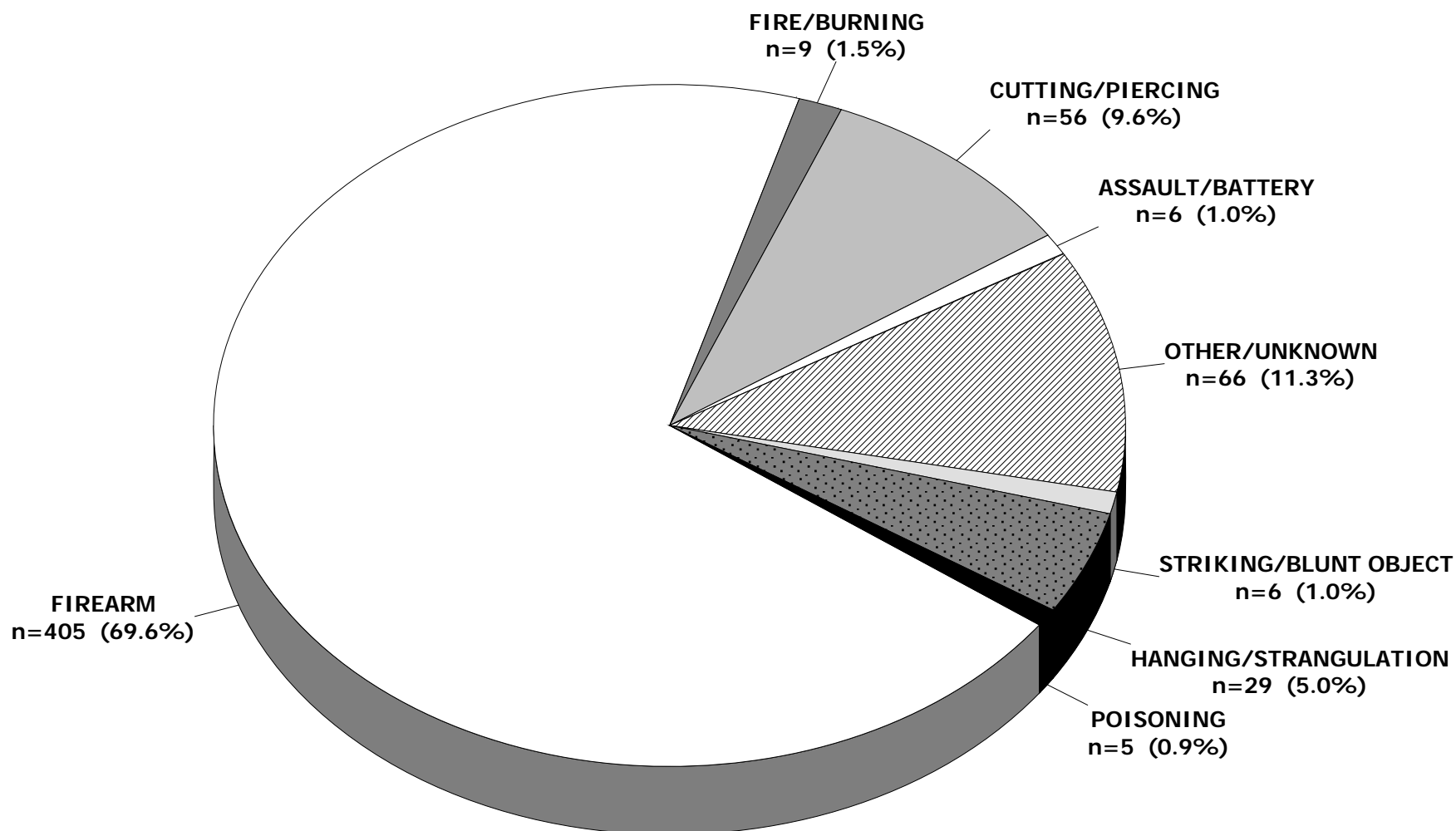

There were 582 total deaths due to homicide from 1990-2008 (numbers have not been adjusted for comparability ratios)

Source Data: California Department of Health Services, Center for Health Statistics, Death Records 1990-2008

Average Age Of Death In Years

San Mateo County, 1990-2008

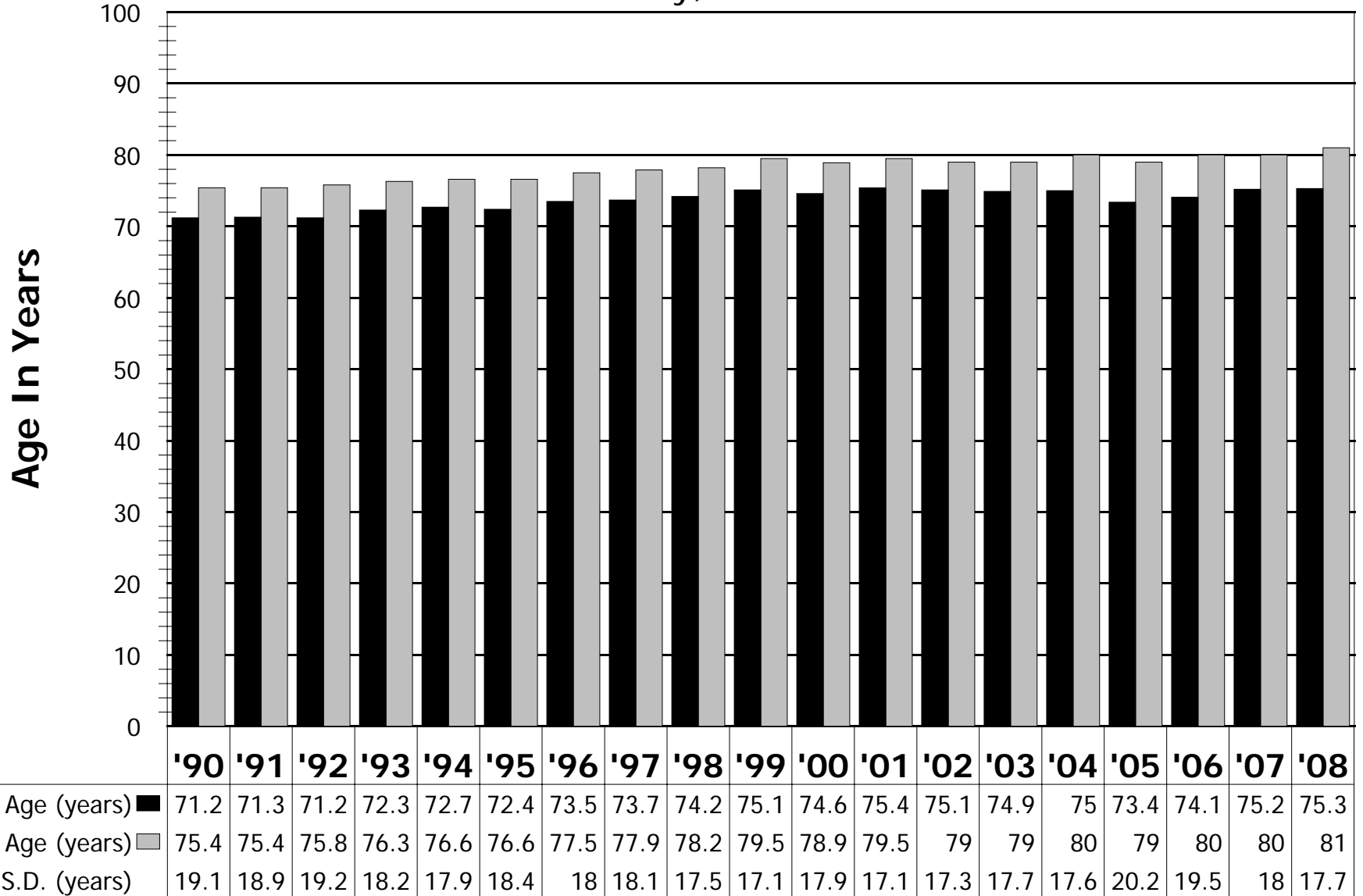

MORT-29

Total Years Of Potential Life Lost By Cause Of Death

Selected Causes of Death, San Mateo County, 1990-2008

Cause of Death	1990	1991	1992	1993	1994	1995	1996	1997	1998	1999	2000	2001	2002	2003	2004	2005	2006	2007	2008
Cancer	10790	10785	10765	9561	10177	10089	10064	9466	10233	8828	8589	8389	9545	9058	9076	9010	8534	7802	7829
Cerebrovascular	1255	1289	1276	1528	1056	1359	1268	1187	1321	1248	1341	1044	867	903	1142	1078	1294	864	926
Diabetes	565	477	520	525	497	775	647	486	753	700	644	625	554	551	535	705	320	503	341
Heart Disease	6149	6253	6186	6004	5414	5161	5382	4933	5285	5232	4960	4840	4464	4783	4648	4492	6467	4520	4179
HIV/AIDS	2758	3192	3453	4060	4050	3314	2666	752	417	466	351	762	672	616	569	409	615	239	180
Homicide	1735	2018	2275	1661	1578	1928	807	1422	1156	741	573	755	1072	1374	1258	1717	1158	867	1182
Infectious Diseases	702	713	540	820	525	1092	974	679	493	736	710	831	408	551	288	557	452	631	691
Liver Disease	1704	1914	1725	1718	1857	1640	1458	1508	1109	832	943	1011	1222	1180	1452	1129	876	1430	1480
Pneumonia & Influenza	631	536	595	902	543	793	633	860	876	555	667	331	492	513	300	517	710	308	511
Respiratory Disease	1249	1454	948	1522	1206	1139	769	1120	1319	1019	1039	976	806	889	743	646	794	892	798
Suicide	1947	1874	2327	2459	2224	2372	2369	1724	2276	1705	1492	1119	1158	1734	1708	1749	1424	1831	1636
Unintentional Injury	5518	4175	5006	4064	3862	4658	3956	3631	2944	3863	3640	3166	3873	4097	3657	3431	4081	4120	3648
All Causes	43674	42614	44046	40519	38762	41207	37455	36137	34835	32006	32726	30519	30530	32542	31191	33457	34751	30411	29101

Years of potential life lost was calculated for life expectancy to age 75

Source Data: California Department of Health Services, Center for Health Statistics, Death Records 1990-2008

MORT-30

Annual Rates Of Years Of Potential Life Lost

Selected Causes of Death, San Mateo County, 1990-2008

Cause of Death	1990	1991	1992	1993	1994	1995	1996	1997	1998	1999	2000	2001	2002	2003	2004	2005	2006	2007	2008
Cancer	174.2	172.9	171.4	151.1	159.7	157.3	155.8	145.5	156.2	133.9	129.4	126.5	145.3	138.4	138.8	137.8	124.9	113.3	112.9
Cerebrovascular	20.3	20.7	20.3	24.2	16.6	21.2	19.6	18.2	20.2	18.9	20.2	15.7	13.2	13.8	17.5	16.5	18.9	12.6	13.4
Diabetes	9.1	7.6	8.3	8.3	7.8	12.1	10	7.5	11.5	10.6	9.7	9.4	8.4	8.4	8.2	10.8	4.7	7.3	4.9
Heart Disease	99.3	100.2	98.5	94.9	85	80.4	83.3	75.8	80.7	79.3	74.7	73	68	73.1	71.1	68.7	94.7	65.7	60.3
HIV/AIDS	44.5	51.2	55	64.2	63.6	51.7	41.3	11.6	6.4	7.1	5.3	11.5	10.2	9.4	8.7	6.3	9	3.5	2.6
Homicide	28	32.4	36.2	26.3	24.8	30.1	12.5	21.9	17.7	11.2	8.6	11.4	16.3	21	19.2	26.2	17	12.6	17
Infectious Diseases	11.3	11.4	8.6	13	8.2	17	15.1	10.4	7.5	11.2	10.7	12.5	6.2	8.4	4.4	8.5	6.6	9.2	10
Liver Disease	27.5	30.7	27.5	27.2	29.1	25.6	22.6	23.2	16.9	12.6	14.2	15.2	18.6	18	22.2	17.3	12.8	20.8	21.3
Pneumonia & Influenza	10.2	8.6	9.5	14.3	8.5	12.4	9.8	13.2	13.4	8.4	10	5	7.5	7.8	4.6	7.9	10.4	4.5	7.4
Respiratory Disease	20.2	23.3	15.1	24.1	18.9	17.8	11.9	17.2	20.1	15.5	15.7	14.7	12.3	13.6	11.4	9.9	11.6	13	11.5
Suicide	31.4	30	37	38.9	34.9	37	36.7	26.5	34.8	25.9	22.5	16.9	17.6	26.5	26.1	26.7	20.8	26.6	23.6
Unintentional Injury	89.1	66.9	79.7	64.2	60.6	72.6	61.2	55.8	45	58.6	54.8	47.7	59	62.6	55.9	52.5	59.7	59.9	52.6
All Causes	705.2	683.2	701.1	640.5	608.4	642.3	579.8	555.6	531.9	485.4	493	460.1	464.8	497.4	476.9	511.5	508.7	441.8	419.7

Rates are unadjusted per 10,000 population under 75 years of age.

Years of potential life lost was calculated for life expectancy to age 75

Source Data: California Department of Health Services, Center for Health Statistics, Death Records 1990-2008

Annual Rates Of Years Of Potential Life Lost By Cause Of Death

Leading Causes of Death, San Mateo County, 1990-2008

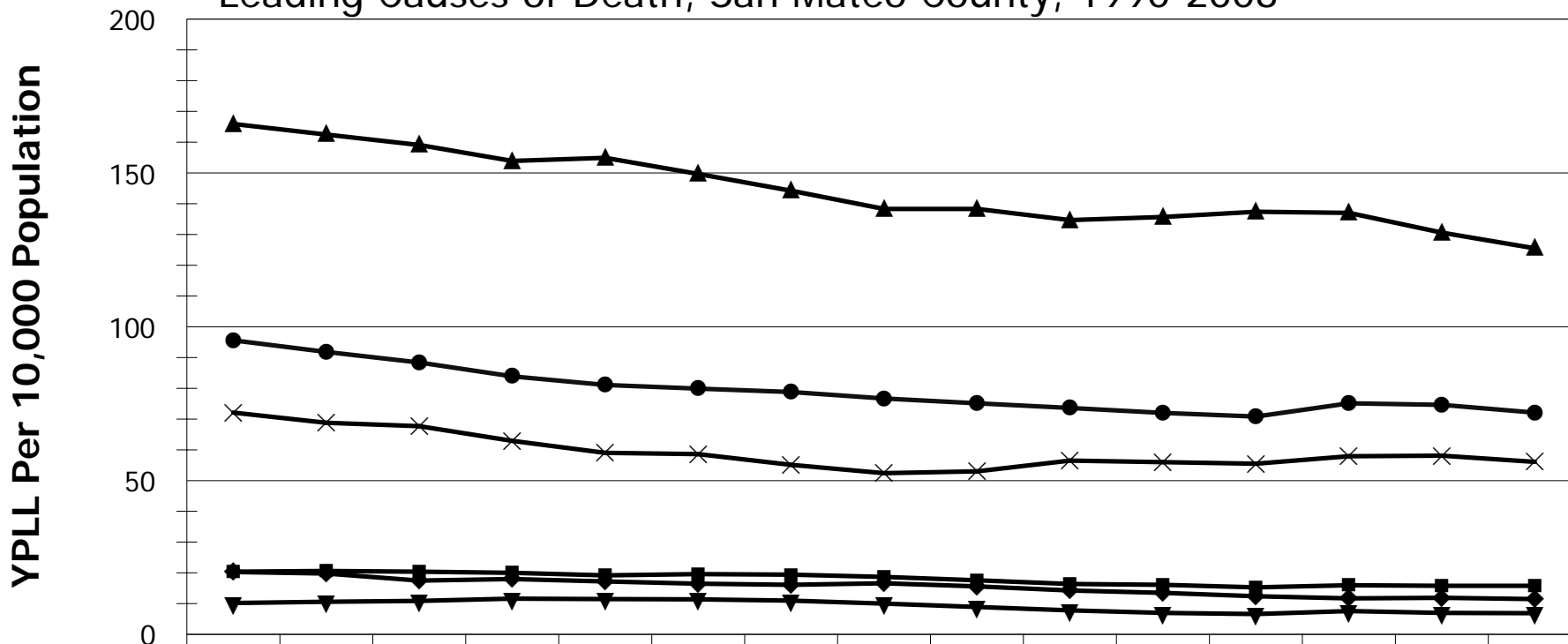

	90-94	91-95	92-96	93-97	94-98	95-99	96-00	97-01	98-02	99-03	00-04	01-05	02-06	03-07	04-08
All Causes	667.7	655.1	634.4	605.3	583.6	559	529.1	505.2	487.1	480.2	478.5	482.2	491.9	487.3	471.7
Heart Disease ●	95.6	91.8	88.4	83.9	81.1	79.9	78.8	76.7	75.1	73.6	72	70.8	75.1	74.6	72.1
Cancer ▲	165.9	162.5	159.1	153.9	154.9	149.7	144.2	138.3	138.3	134.7	135.7	137.4	137	130.6	125.5
Cerebrovascular Disease ■	20.4	20.6	20.4	20	19.2	19.6	19.4	18.7	17.6	16.4	16.1	15.3	16	15.8	15.8
Respiratory Disease ◆	20.3	19.8	17.5	18	17.2	16.5	16.1	16.6	15.6	14.3	13.5	12.4	11.7	11.9	11.5
Pneumonia & Influenza ▼	10.2	10.6	10.9	11.6	11.5	11.4	11	10	8.9	7.8	7	6.6	7.6	7	6.9
Unintentional Injury ✕	72.1	68.8	67.7	62.9	59	58.6	55.1	52.4	53	56.5	56	55.5	57.9	58.1	56.1

Rates are unadjusted per 10,000 population under 75 years of age.

Years of potential life lost was calculated for life expectancy to age 75.

Source Data: California Department of Health Services, Center for Health Statistics, Death Records 1990-2008

MORT-32

Maternal and Child Health

Number Of Births And Birth Rate

San Mateo County, 1990-2008

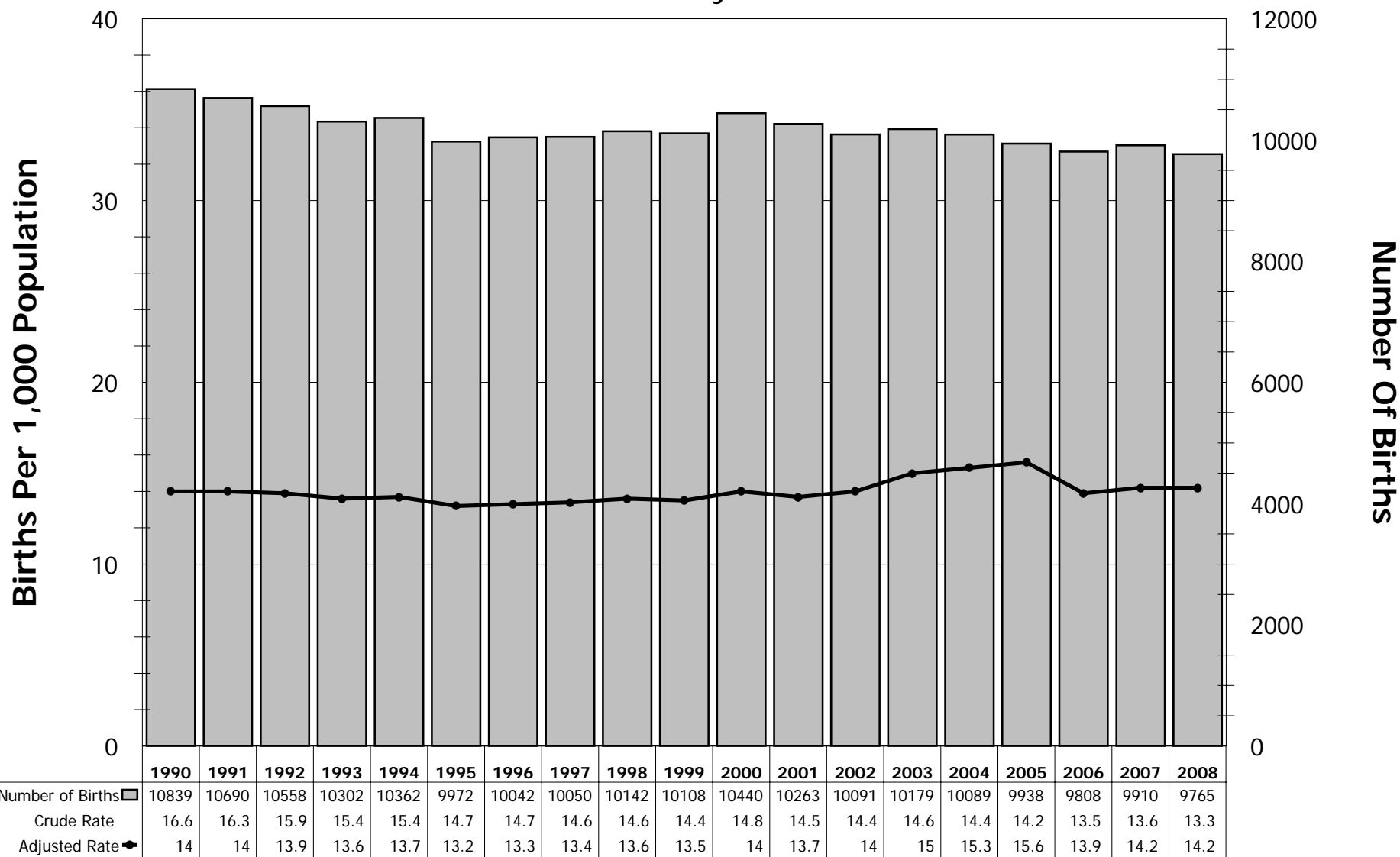

Adjusted rate is age-adjusted and standardized to Year 2000 population

Note: Observed decline in age-adjusted rate from 2005 to 2006 caused by sharp decline in 25-34 year old population.

Source Data: California Department of Health Services, Center for Health Statistics, Birth Records 1990-2008

Race Specific Birth Rate

5- Year Moving Average Rate, San Mateo County, 1990-2008

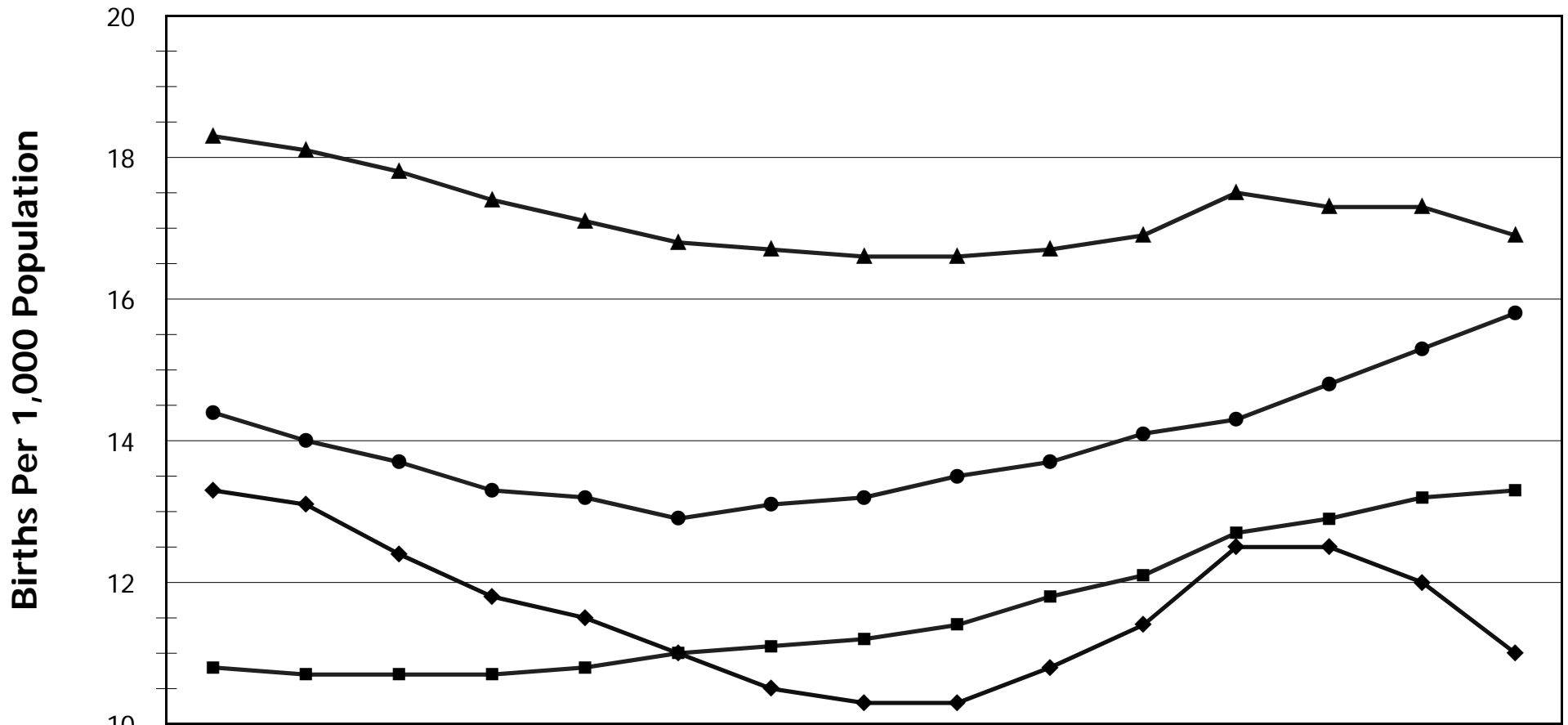

	1990-94	1991-95	1992-96	1993-97	1994-98	1995-99	1996-00	1997-01	1998-02	1999-03	2000-04	2001-05	2002-06	2003-07	2004-08
All Races	13.8	13.7	13.5	13.4	13.4	13.4	13.6	13.6	13.8	14.1	14.5	14.8	14.8	14.8	14.6
Asian ●	14.4	14	13.7	13.3	13.2	12.9	13.1	13.2	13.5	13.7	14.1	14.3	14.8	15.3	15.8
Black ◆	13.3	13.1	12.4	11.8	11.5	11	10.5	10.3	10.3	10.8	11.4	12.5	12.5	12	11
Hispanic ▲	18.3	18.1	17.8	17.4	17.1	16.8	16.7	16.6	16.6	16.7	16.9	17.5	17.3	17.3	16.9
White ■	10.8	10.7	10.7	10.7	10.8	11	11.1	11.2	11.4	11.8	12.1	12.7	12.9	13.2	13.3

Legend: Asian=circle; Black=diamond; Hispanic=triangle; White=square; All Races trend line not displayed within graph.

Rates are age-adjusted and standardized to Year 2000 population

Source Data: California Department of Health Services, Center for Health Statistics, Birth Records 1990-2008

MCH-2a

Race Specific Births

5 Year Moving Averages, San Mateo County, 1990-2008

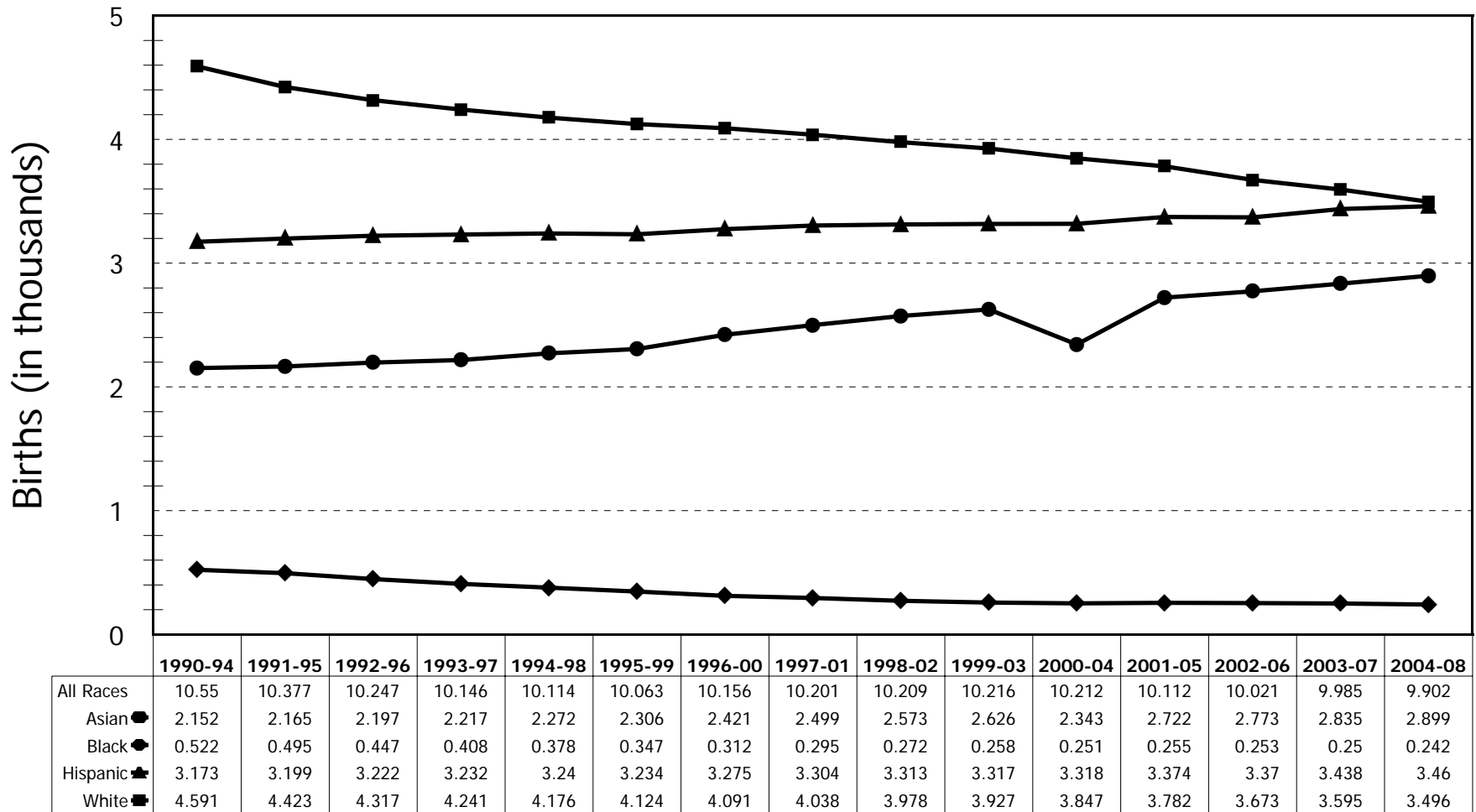

Legend: Asian=circle; Black=diamond; Hispanic=triangle; White=square; All Races trend line not displayed within graph.

Source Data: California Department of Health Services, Center for Health Statistics, Birth Records 1990-2008

MCH-2b

Age Specific Birth Rates

San Mateo County, 1990-2008

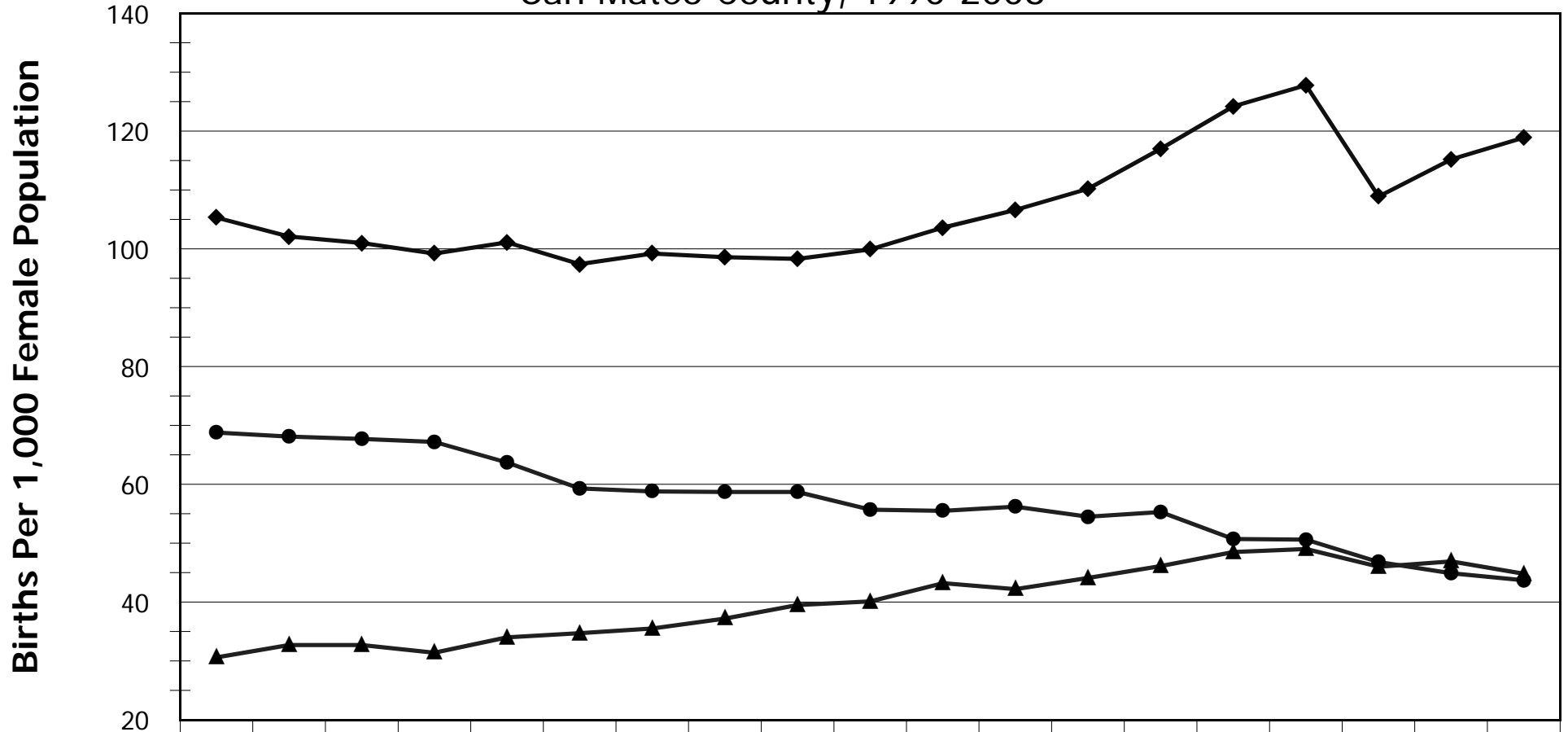

	1990	1991	1992	1993	1994	1995	1996	1997	1998	1999	2000	2001	2002	2003	2004	2005	2006	2007	2008
10-14 years	0.74	1.01	1.1	0.8	1.16	1.18	0.66	0.3	0.78	0.57	0.23	0.41	0.14	0.09	0.27	0.32	0.52	0.24	0.24
15-24 years ●	68.8	68.1	67.7	67.2	63.7	59.3	58.8	58.7	58.7	55.7	55.5	56.2	54.5	55.3	50.7	50.6	46.8	44.9	43.7
25-34 years ◆	105.3	102.1	101	99.2	101.1	97.4	99.2	98.58	98.3	99.9	103.6	106.6	110.2	117	124.2	127.8	108.9	115.2	118.9
35-44 years ▲	30.6	32.7	32.7	31.4	34	34.7	35.5	37.2	39.5	40.1	43.2	42.2	44.1	46.1	48.5	49	46	46.9	44.8
45-54 years	0.05	0.38	0.25	0.43	0.23	0.38	0.28	0.35	0.42	0.57	0.53	0.48	0.7	0.68	0.57	0.64	0.77	0.72	0.84

Rates for age groups 10-14 and 45-54 not shown on graph

Source Data: California Department of Health Services, Center for Health Statistics, Birth Records 1990-2008

MCH-3

Race/Ethnicity Specific Fertility Rates

5- Year Moving Averages, San Mateo County, 1990-2008

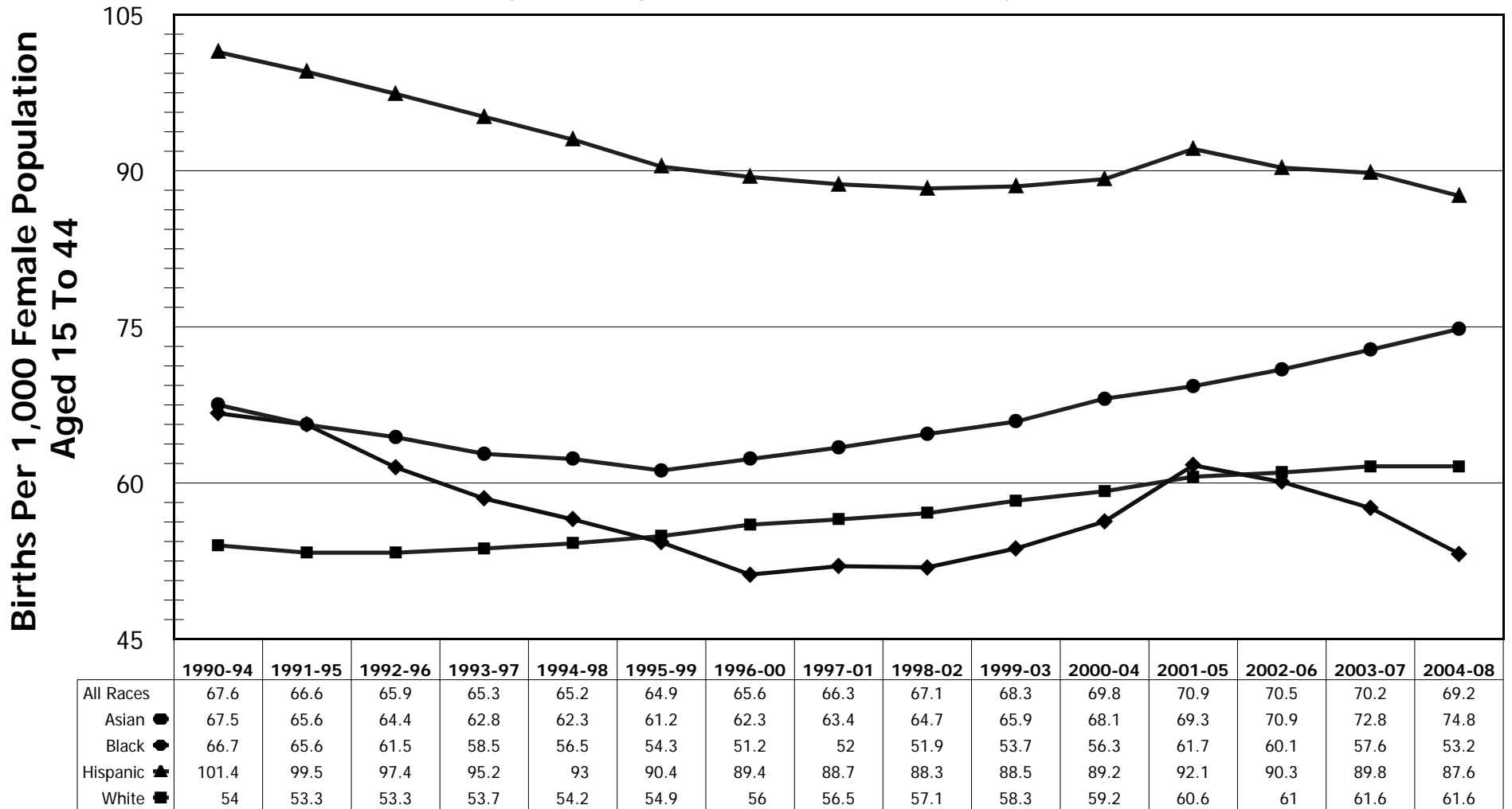

Rates are unadjusted

General fertility applies to births among women 15 to 44 years of age

Source Data: California Department of Health Services, Center for Health Statistics, Birth Records 1990-2008

Frequency Of Multiple Births

San Mateo County, 1990-2008

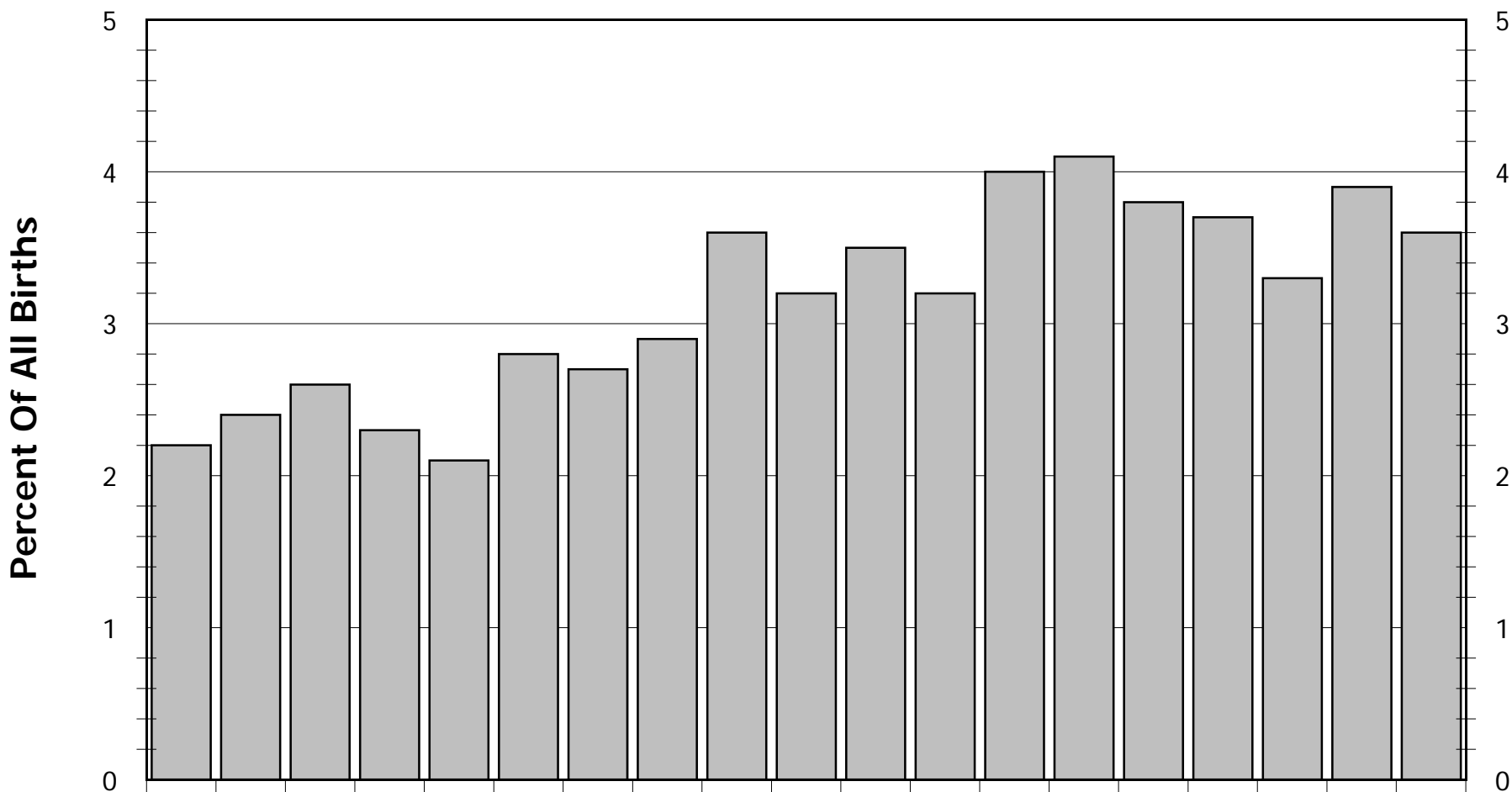

	1990	1991	1992	1993	1994	1995	1996	1997	1998	1999	2000	2001	2002	2003	2004	2005	2006	2007	2008
Number Twin Births	235	260	272	233	220	278	275	292	367	327	363	333	405	419	383	393	354	415	377
Percent Twin Births	2.2	2.4	2.6	2.3	2.1	2.8	2.7	2.9	3.6	3.2	3.5	3.2	4	4.1	3.8	3.7	3.3	3.9	3.6
Percent 3+ Births	0.14	0.07	0.06	0.24	0.1	0.14	0.15	0.19	0.15	0.15	0.06	0.03	0.03	0.06	0.12	0.15	0.08	0.14	0.14
Percent Single Births	97.7	97.5	97.4	97.5	97.8	97.1	97.1	96.1	96.2	96.6	96.5	96.7	96	95.8	96.1	96.2	96.6	96	96.3

Rates are unadjusted

Source Data: California Department of Health Services, Center for Health Statistics, Birth Records 1990-2008

Multiple Birth Type by Age Group

San Mateo County, 1990-2008

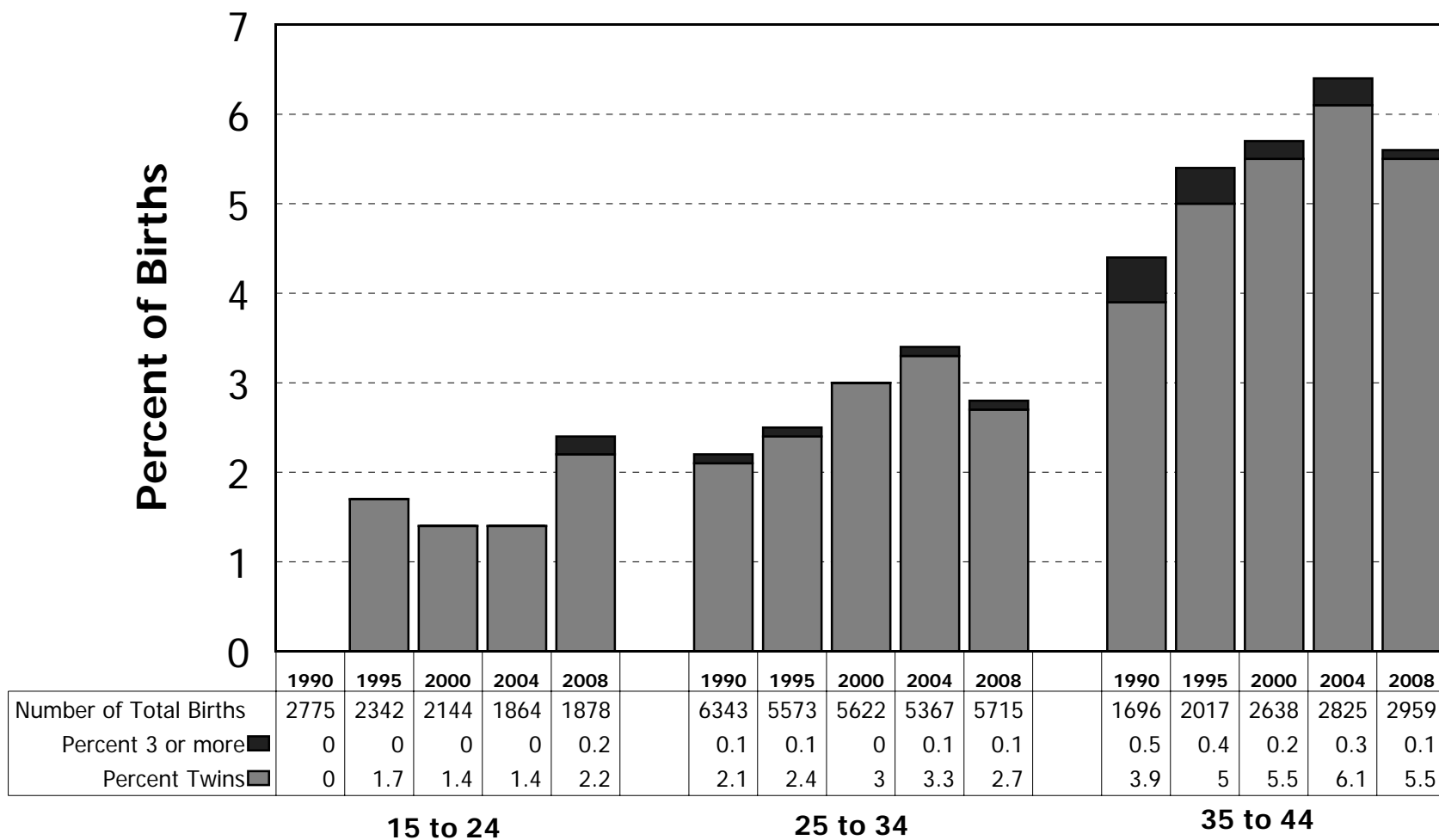

Age Specific Multiple Birth Rates

San Mateo County, 1990-2008

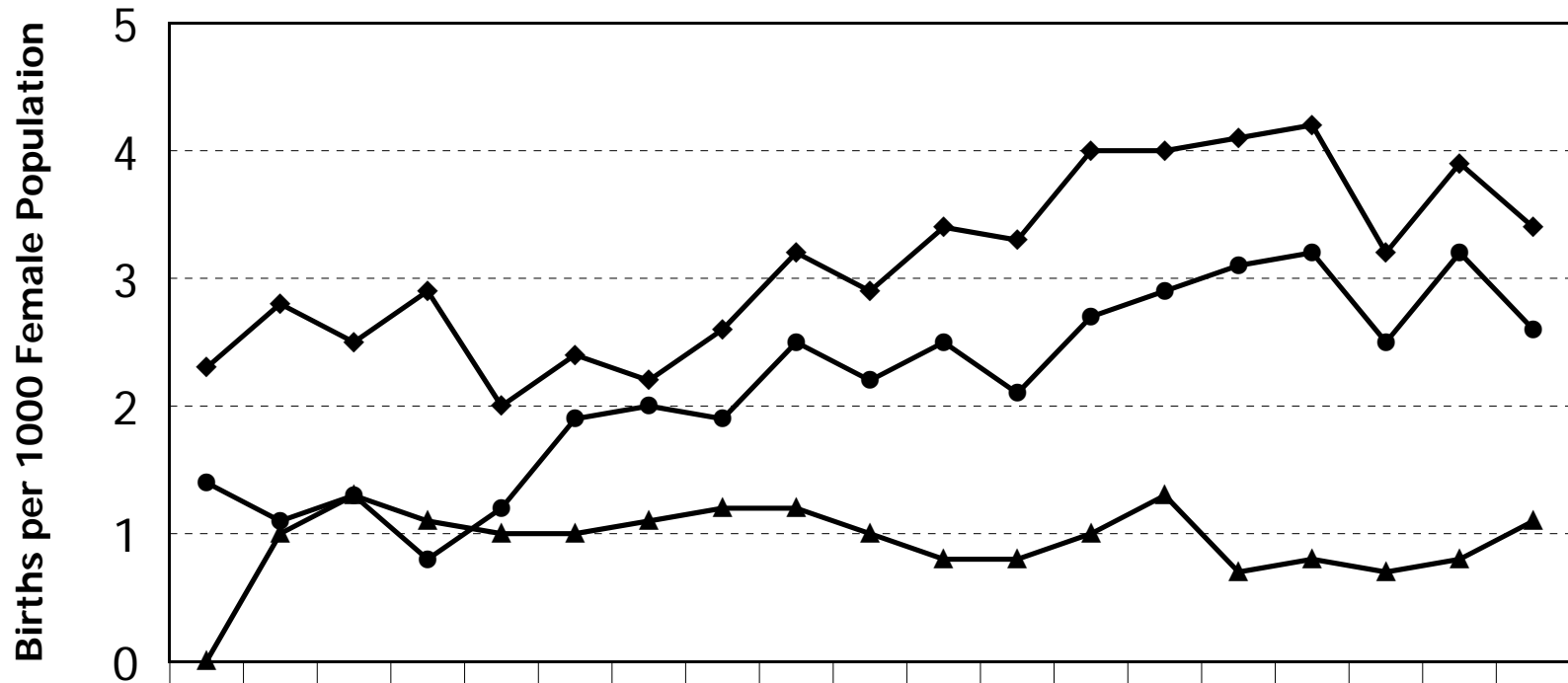

	1990	1991	1992	1993	1994	1995	1996	1997	1998	1999	2000	2001	2002	2003	2004	2005	2006	2007	2008
15 to 24 Multiples▲	0	1	1.3	1.1	1	1	1.1	1.2	1.2	1	0.8	0.8	1	1.3	0.7	0.8	0.7	0.8	1.1
25 to 34 Multiples◆	2.3	2.8	2.5	2.9	2	2.4	2.2	2.6	3.2	2.9	3.4	3.3	4	4	4.1	4.2	3.2	3.9	3.4
35 to 44 Multiples●	1.4	1.1	1.3	0.8	1.2	1.9	2	1.9	2.5	2.2	2.5	2.1	2.7	2.9	3.1	3.2	2.5	3.2	2.6
25 to 34 Twins	2.2	2.7	2.5	2.6	1.9	2.3	2.2	2.5	3.1	2.7	3.4	3.2	4	4	4.1	4.1	3.2	3.7	3.3
35 to 44 Twins	1.2	1	1.3	0.6	1.1	1.7	1.8	1.8	2.4	2.2	2.4	2.1	2.6	2.9	2.9	3	2.4	3.1	2.5

Births By Principal Source Of Payment For Delivery

San Mateo County, 1990-2008

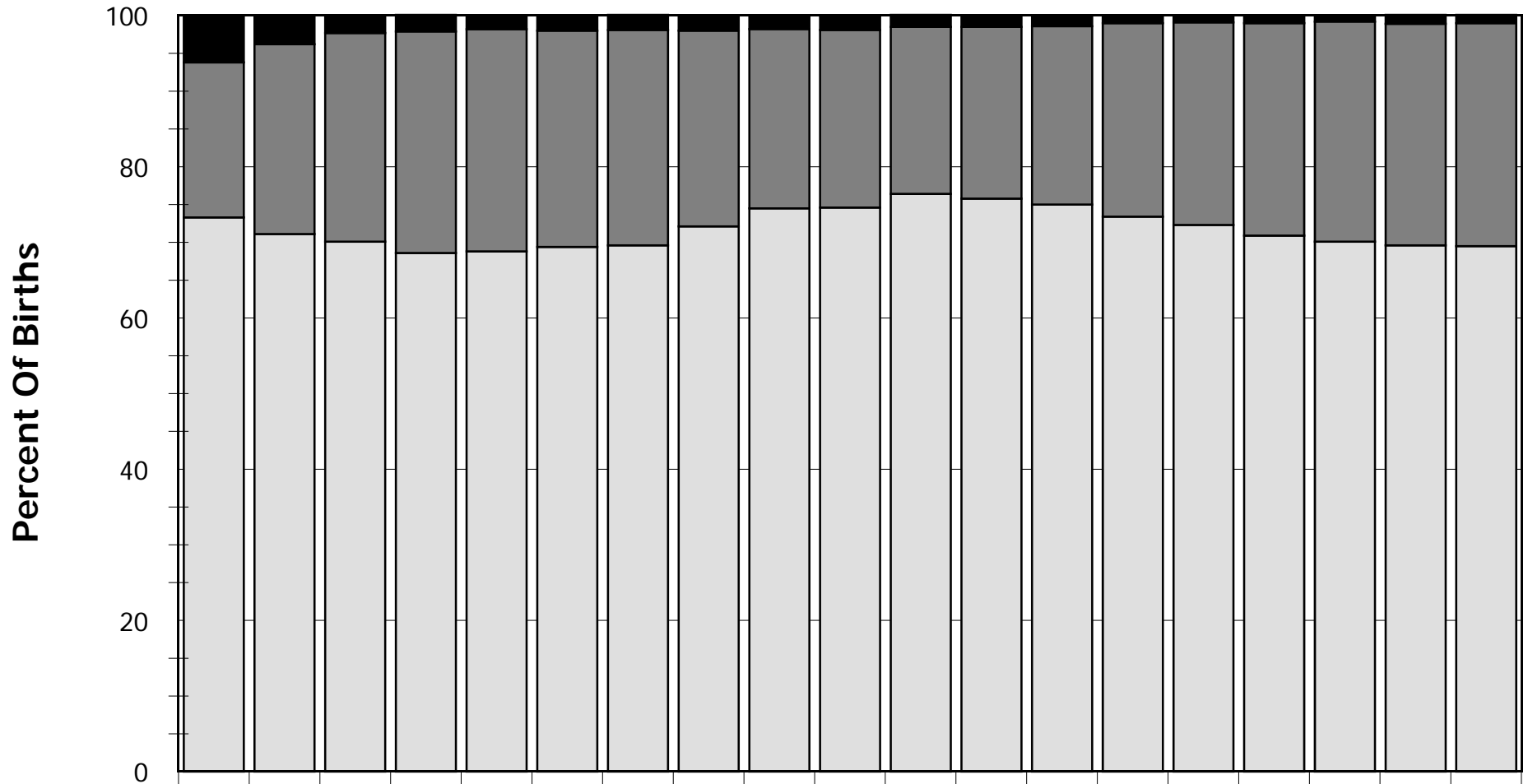

	1990	1991	1992	1993	1994	1995	1996	1997	1998	1999	2000	2001	2002	2003	2004	2005	2006	2007	2008
Self-Pay/Other	6.2	3.8	2.3	2.2	1.8	2	2	2	1.8	1.9	1.6	1.5	1.3	1	0.9	1	0.7	1.2	1.1
Medi-Cal	20.5	25.1	27.6	29.3	29.4	28.6	28.5	25.9	23.7	23.5	22.1	22.7	23.6	25.6	26.8	28.1	29.1	29.3	29.5
Prepaid Plan/Private	73.3	71.1	70.1	68.6	68.8	69.4	69.6	72.1	74.5	74.6	76.4	75.8	75	73.4	72.3	70.9	70.1	69.6	69.5

Prepaid plan includes health maintenance organizations and Blue Cross/Blue Shield; Other includes Medicare, worker's compensation, Title V (MCH funds), other governmental programs, no charge, other non-governmental programs, medically indigent, and unknown
 Source Data: California Department of Health Services, Center for Health Statistics, Birth Records 1990-2008

Proportion Of Births By Trimester Of First Prenatal Care Visit

San Mateo County, 1990-2008

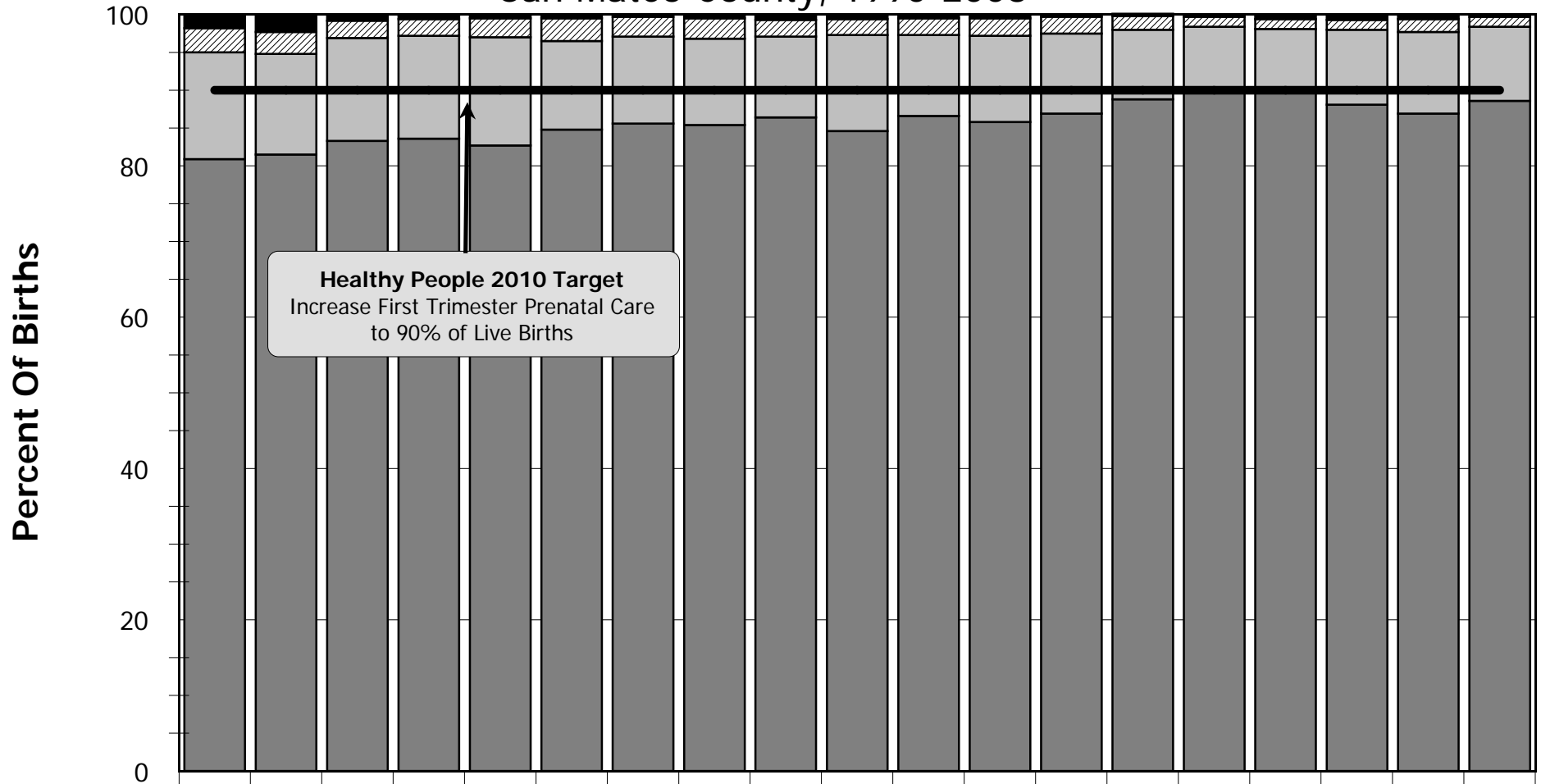

	1990	1991	1992	1993	1994	1995	1996	1997	1998	1999	2000	2001	2002	2003	2004	2005	2006	2007	2008
No Prenatal Care	1.8	2.2	0.8	0.5	0.5	0.5	0.3	0.5	0.7	0.5	0.5	0.5	0.3	0.3	0.3	0.4	0.5	0.6	0.3
3rd Trimester	3.2	2.9	2.3	2.2	2.5	3	2.6	2.7	2.2	2.1	2.2	2.3	2.2	1.8	1.3	1.3	1.3	1.7	1.3
2nd Trimester	14.1	13.3	13.6	13.6	14.3	11.7	11.5	11.4	10.7	12.7	10.7	11.4	10.6	9.2	8.3	8.4	9.9	10.8	9.8
1st Trimester	80.9	81.5	83.3	83.6	82.7	84.8	85.6	85.4	86.4	84.6	86.6	85.8	86.9	88.8	90.1	89.7	88.1	86.9	88.6

Source Data: California Department of Health Services, Center for Health Statistics, Birth Records 1990-2008

Proportion Of Births With Late Or No Prenatal Care By Maternal Race/Ethnicity

5-Year Moving Averages, San Mateo County, 1990-2008

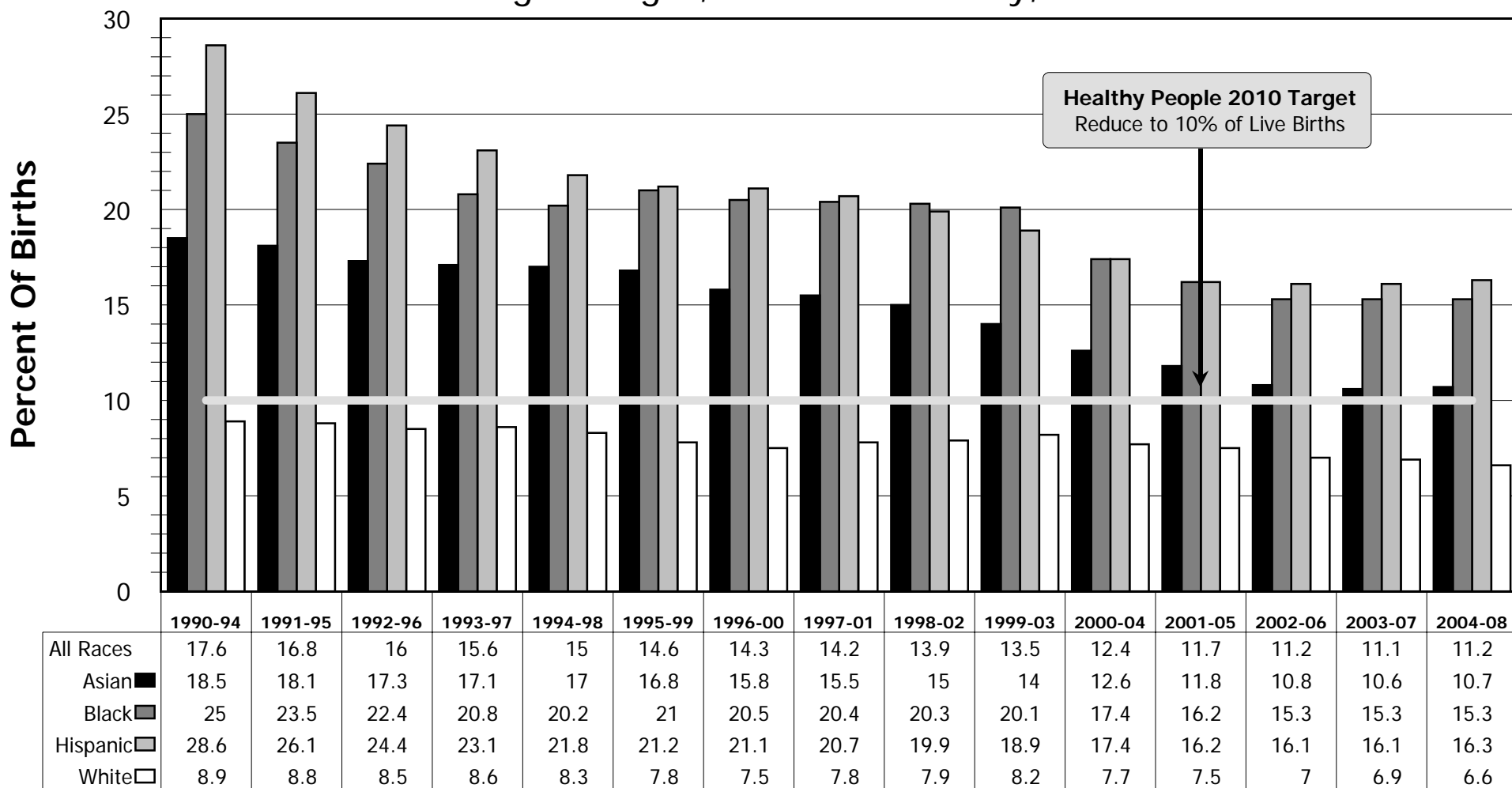

Late prenatal care defined as first prenatal care visit occurring during the second or third trimester of pregnancy
 Source Data: California Department of Health Services, Center for Health Statistics, Birth Records 1990-2008

Proportion Of Births Receiving Late Or No Prenatal Care By Maternal Race/Ethnicity

5-Year Moving Averages, San Mateo County, 1990-2008

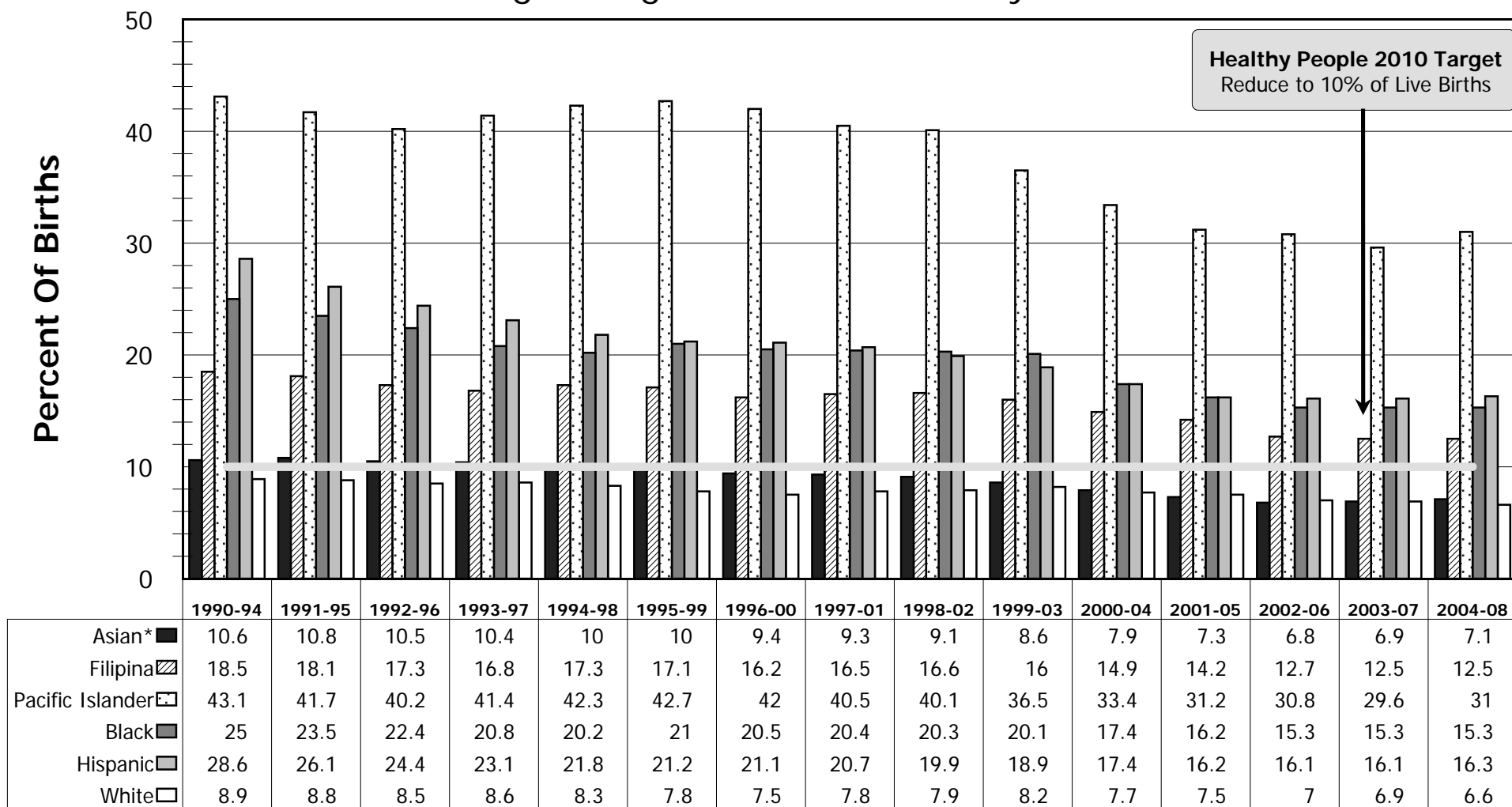

*Non Filipina/Pacific Islander Asians

Late prenatal care defined as first prenatal care visit occurring during the second or third trimester of pregnancy

Source Data: California Department of Health Services, Center for Health Statistics, Birth Records 1990-2008

MCH-11

Proportion Of Births With Adequate Prenatal Care

San Mateo County, 1990-2008

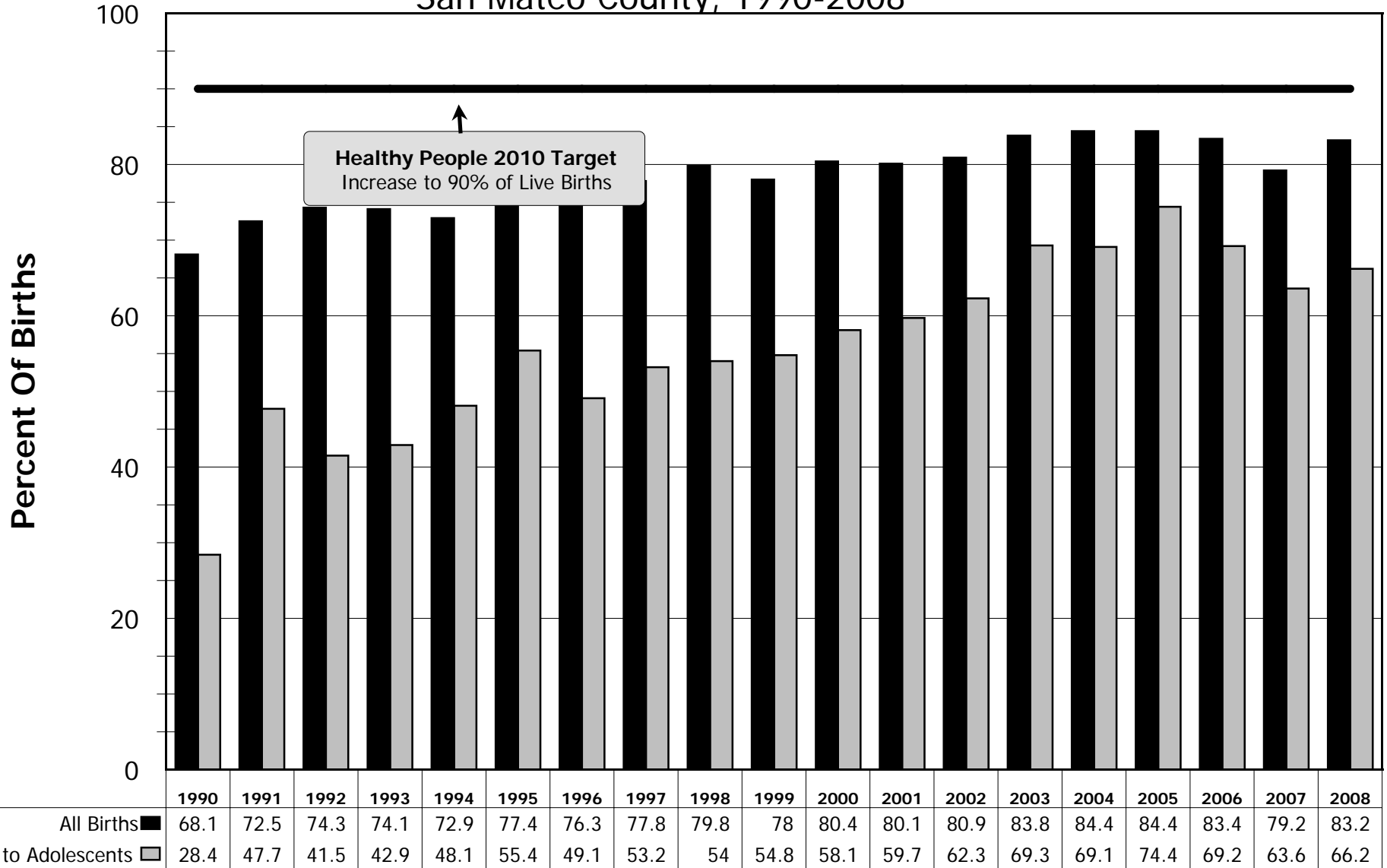

Adequate prenatal care is determined by the Kessner Index; adolescents are defined as 17 years of age or younger
 Source Data: California Department of Health Services, Center for Health Statistics, Birth Records 1990-2008

Proportion Of Births With Less Than Adequate Prenatal Care By Maternal Race/Ethnicity

5- Year Moving Averages, San Mateo County, 1990-2008

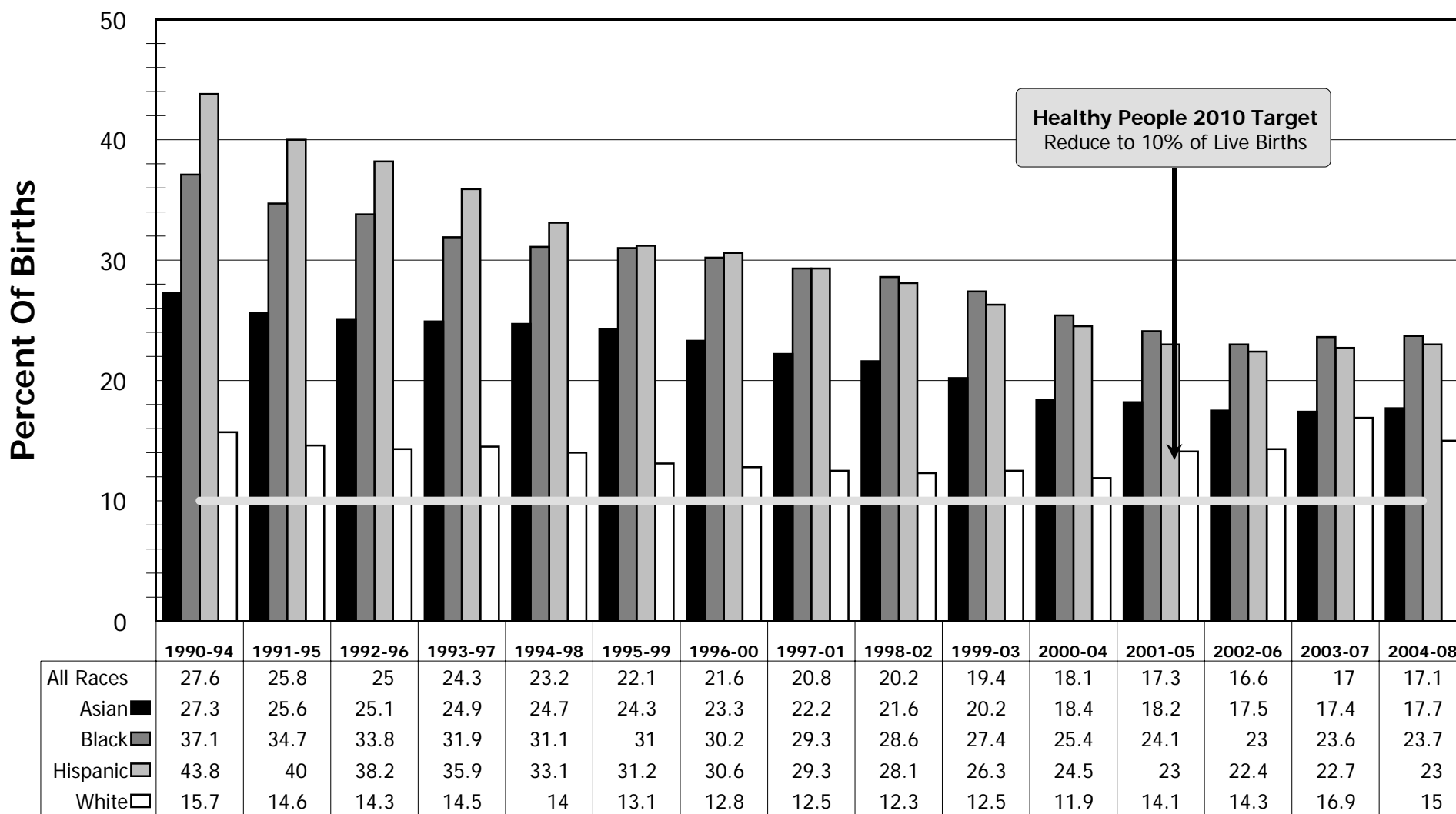

Adequate prenatal care is determined by the Kessner Index

Source Data: California Department of Health Services, Center for Health Statistics, Birth Records 1990-2008

Proportion Of Births Receiving Less Than Adequate Prenatal Care By Maternal Race/Ethnicity

5-Year Moving Averages, San Mateo County, 1990-2008

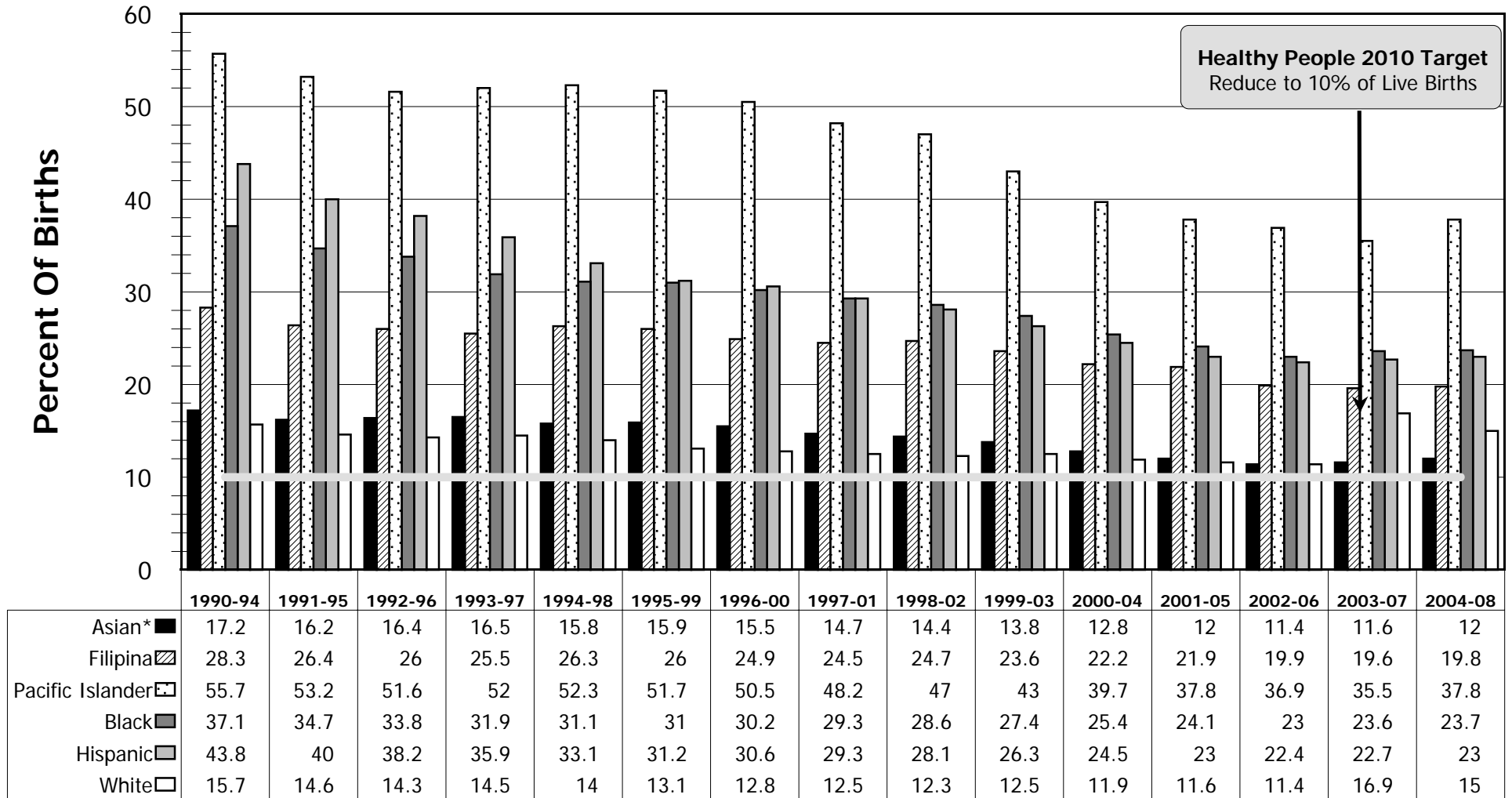

*Non Filipina/Pacific Islander Asians

Adequate prenatal care is determined by the Kessner Index

Source Data: California Department of Health Services, Center for Health Statistics, Birth Records 1990-2008

Adequacy Of Prenatal Care By Principal Source Of Payment For Prenatal Care

Cumulative Data, San Mateo County, 2001-2004 and 2005-2008

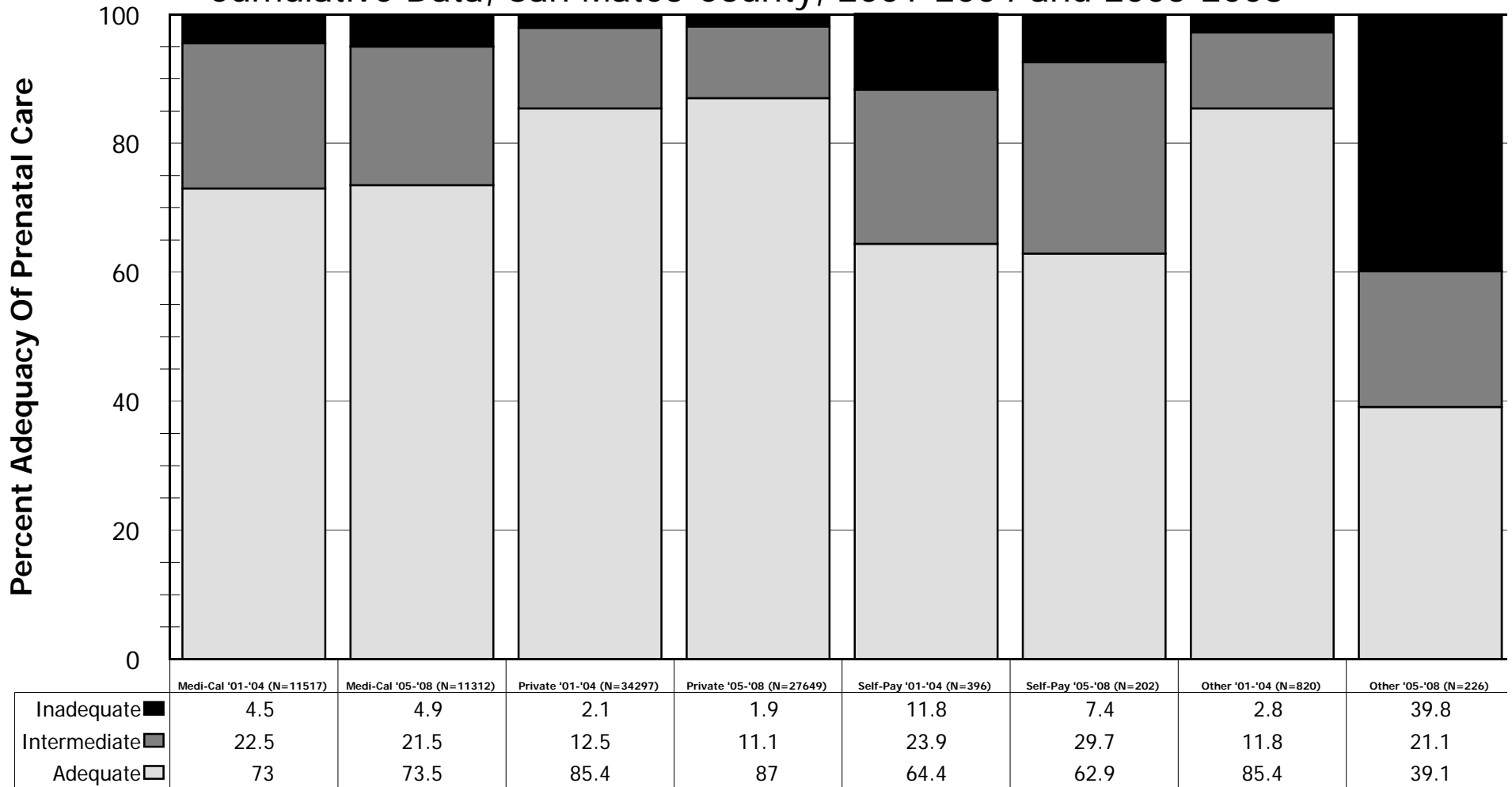

Adequate prenatal care is determined by the Kessner Index; Medi-Cal includes both Medi-Cal and Medi-Cal CPS Program; Private plan includes health maintenance organizations and Blue Cross/Blue Shield; Other includes Medicare, worker's compensation, Title V (MCH funds), other governmental programs, no charge, other non-governmental programs, medically indigent, and unknown
 Source Data: California Department of Health Services, Center for Health Statistics, Birth Records 2001-2008

Preterm Births

San Mateo County, 1990-2008

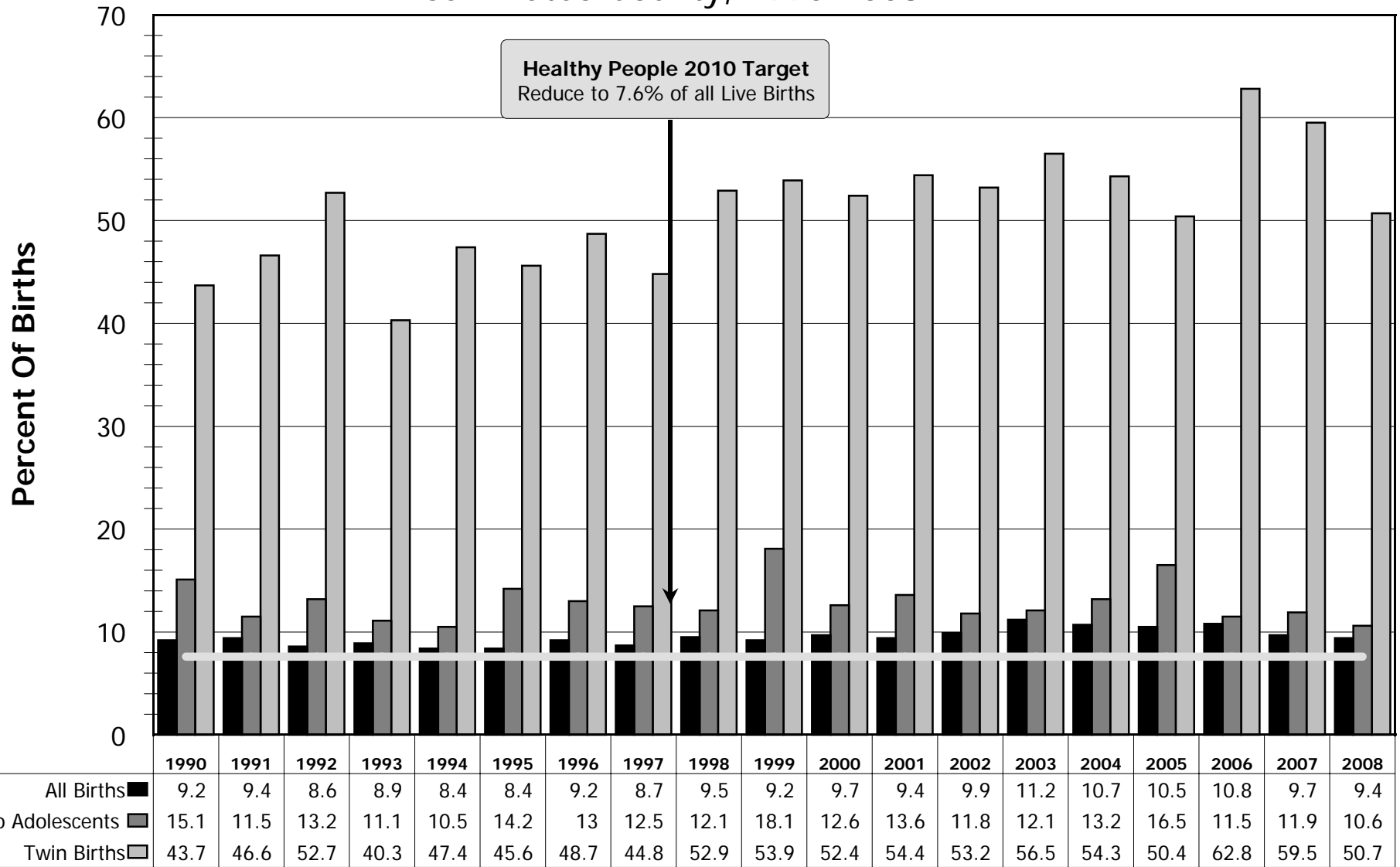

Adolescents are defined as 17 years of age or younger; preterm births are defined as less than 37 weeks or 259 days gestation from last menstrual period

Source Data: California Department of Health Services, Center for Health Statistics, Birth Records 1990-2008

Proportion Of Preterm Births By Maternal Race/Ethnicity

5- Year Moving Averages, San Mateo County, 1990-2008

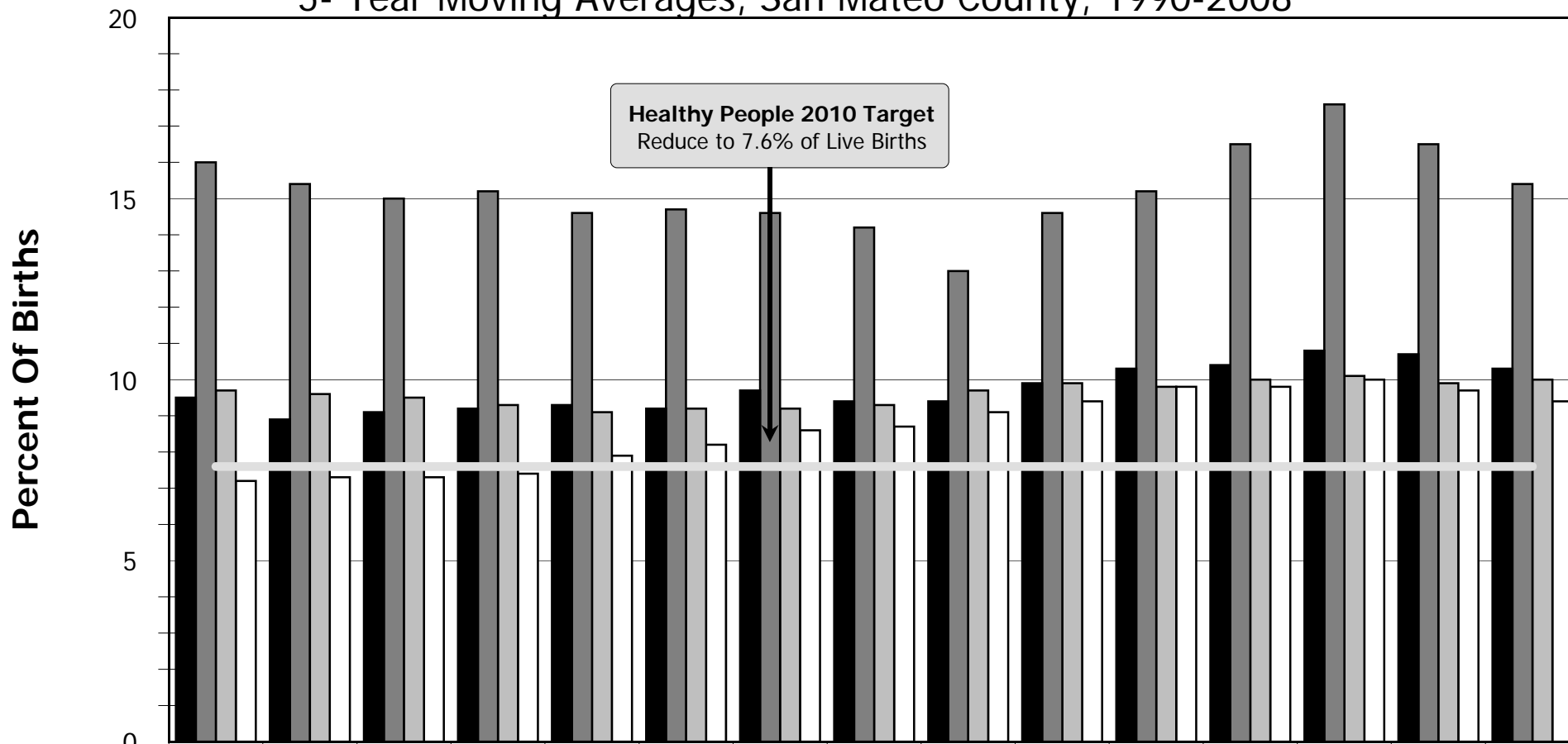

	1990-94	1991-95	1992-96	1993-97	1994-98	1995-99	1996-00	1997-01	1998-02	1999-03	2000-04	2001-05	2002-06	2003-07	2004-08
All Races	8.9	8.7	8.7	8.7	8.9	9	9.3	9.3	9.5	9.9	10.2	10.3	10.6	10.2	10.1
Asian	9.5	8.9	9.1	9.2	9.3	9.2	9.7	9.4	9.4	9.9	10.3	10.4	10.8	10.7	10.3
Black	16	15.4	15	15.2	14.6	14.7	14.6	14.2	13	14.6	15.2	16.5	17.6	16.5	15.4
Hispanic	9.7	9.6	9.5	9.3	9.1	9.2	9.2	9.3	9.7	9.9	9.8	10	10.1	9.9	10
White	7.2	7.3	7.3	7.4	7.9	8.2	8.6	8.7	9.1	9.4	9.8	9.8	10	9.7	9.4

Preterm births are defined as less than 37 weeks or 259 days gestation from last menstrual period
 Source Data: California Department of Health Services, Center for Health Statistics, Birth Records 1990-2008

Low Birthweight Deliveries

San Mateo County, 1990-2008

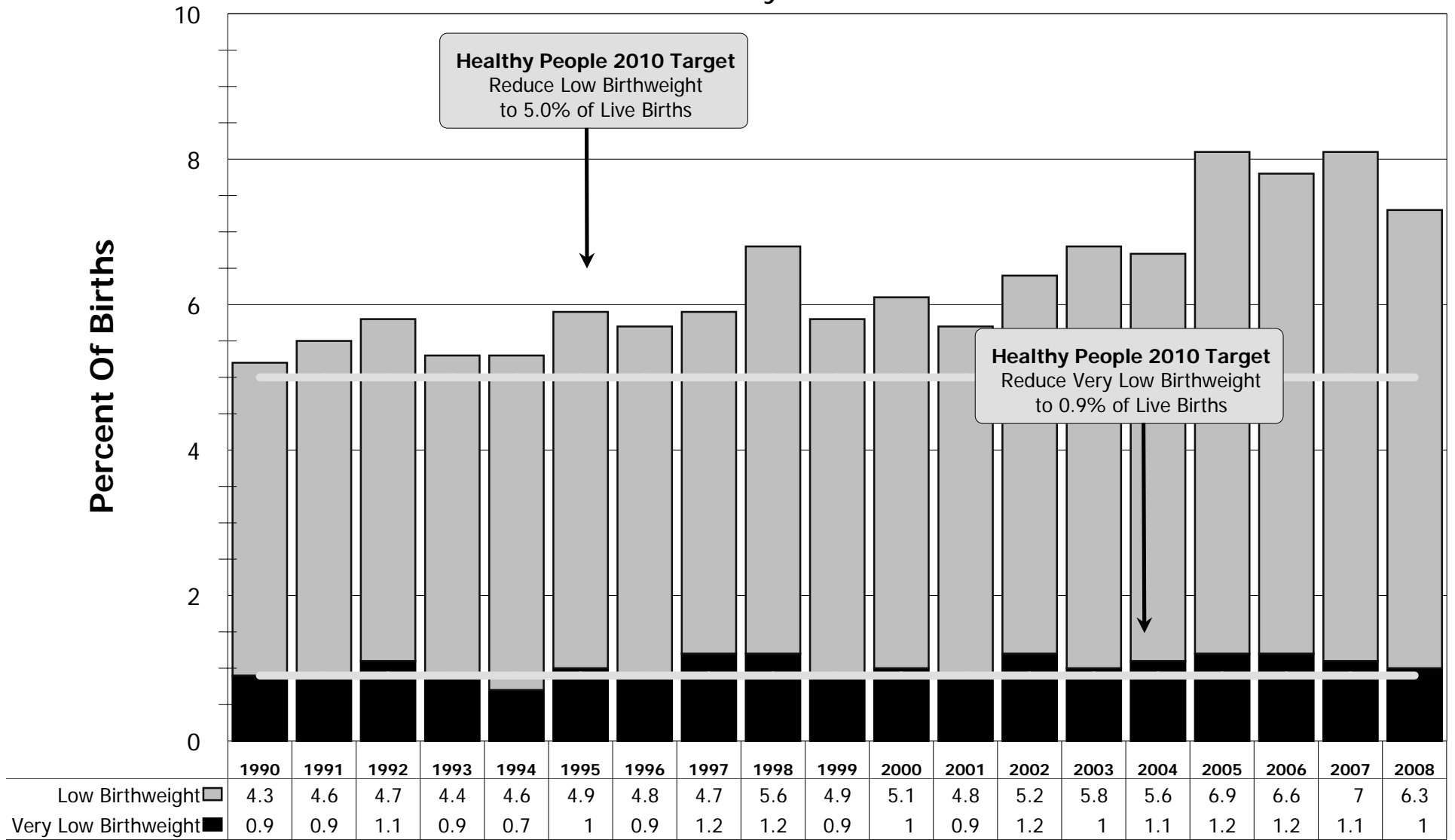

Low Birthweight (LBW): newborns weighing < 2500 grams or 5.5 pounds at birth (exclusive of very low birthweight)

Very Low Birthweight (VLBW): newborns weighing < 1500 grams or 3.3 pounds at birth

Source Data: California Department of Health Services, Center for Health Statistics, Birth Records 1990-2008

Low Birthweight Among Twin Births

San Mateo County, 1990-2008

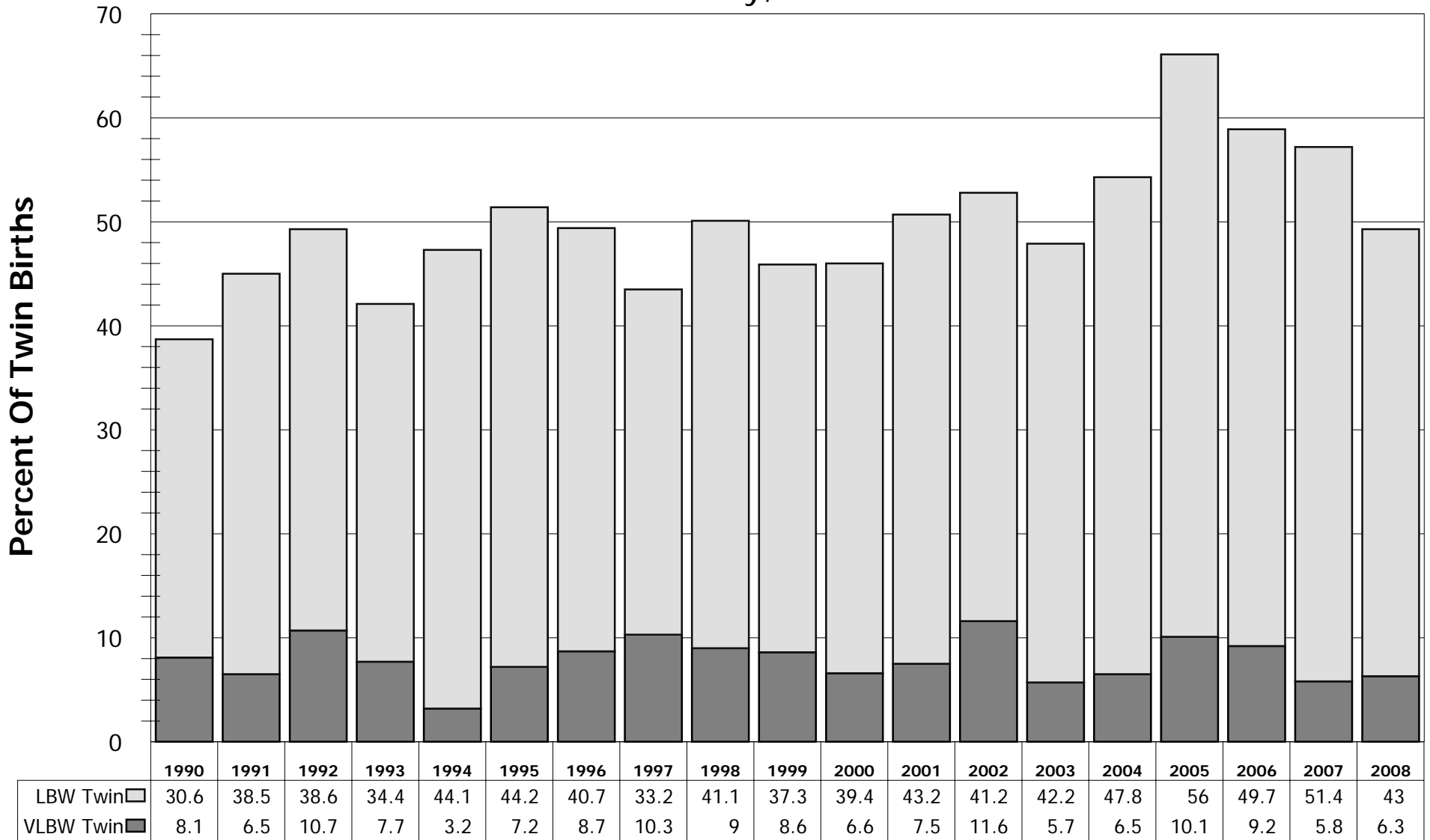

Low Birthweight (LBW): newborns weighing < 2500 grams or 5.5 pounds at birth (exclusive of very low birthweight)

Very Low Birthweight (VLBW): newborns weighing < 1500 grams or 3.3 pounds at birth

Source Data: California Department of Health Services, Center for Health Statistics, Birth Records 1990-2008

Impact Of Birth Type On Low Birthweight Deliveries

San Mateo County, 1990-2008

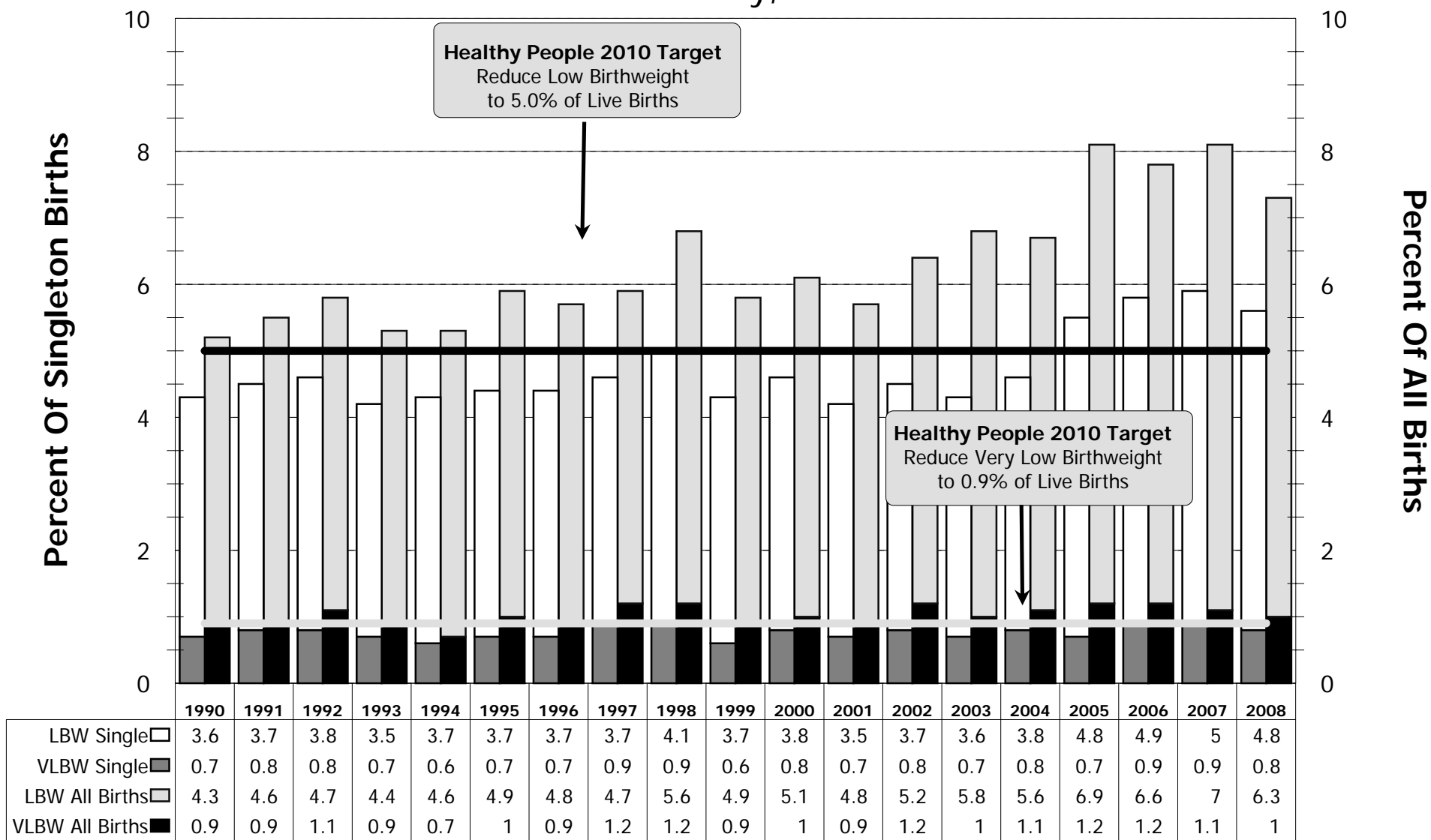

Low Birthweight (LBW): newborns weighing < 2500 grams or 5.5 pounds at birth (exclusive of very low birthweight)

Very Low Birthweight (VLBW): newborns weighing < 1500 grams or 3.3 pounds at birth

Source Data: California Department of Health Services, Center for Health Statistics, Birth Records 1990-2008

Low Birthweight Deliveries Among Preterm Births

San Mateo County, 1990-2008

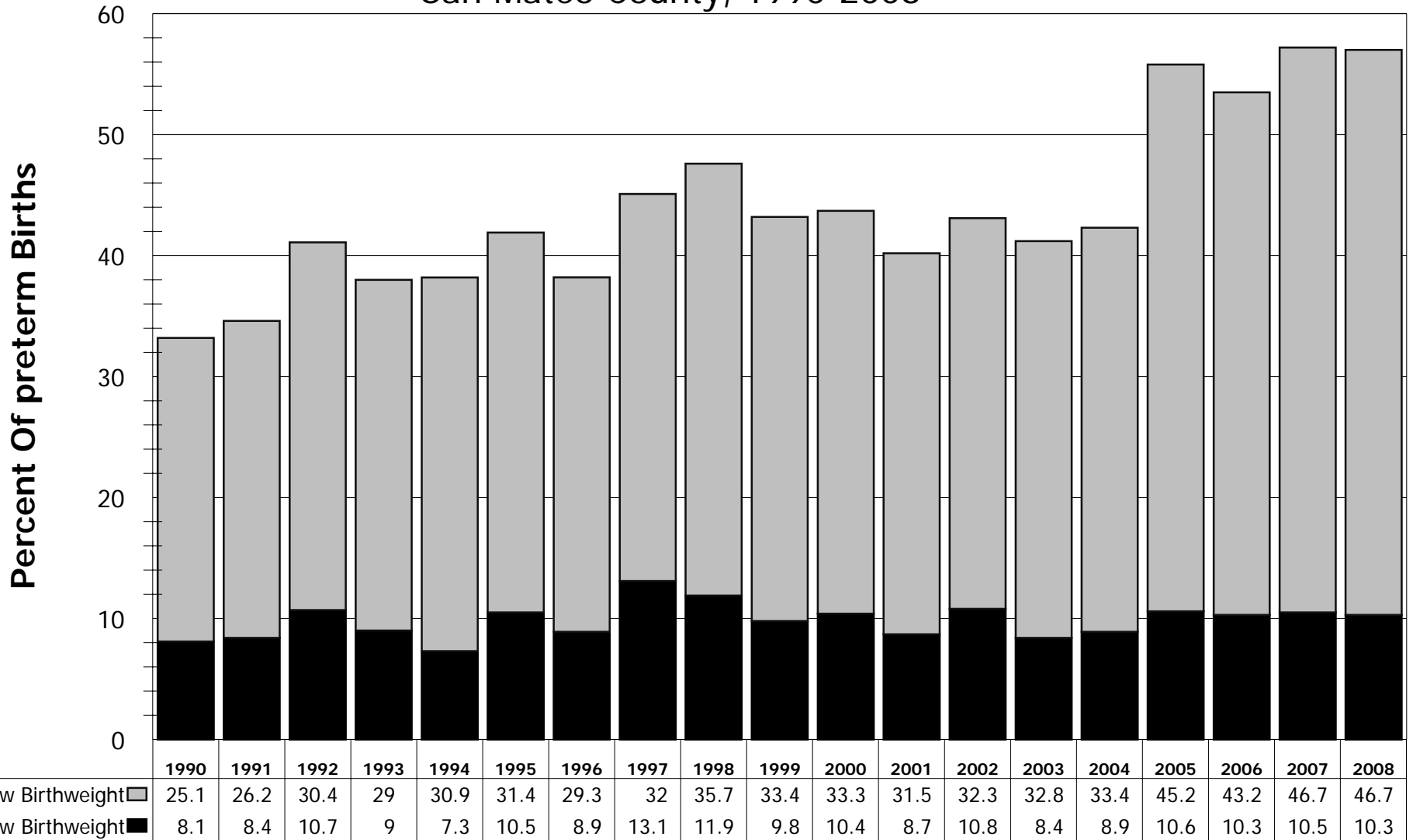

Low Birthweight: newborns weighing < 2500 grams or 5.5 pounds at birth (exclusive of very low birthweight)

Very Low Birthweight: newborns weighing < 1500 grams or 3.3 pounds at birth

Preterm births are defined as less than 37 weeks or 259 days gestation from last menstrual period

Source Data: California Department of Health Services, Center for Health Statistics, Birth Records 1990-2008

Low Birthweight Deliveries By Maternal Race/Ethnicity

5- Year Moving Averages San Mateo County, 1990-2008

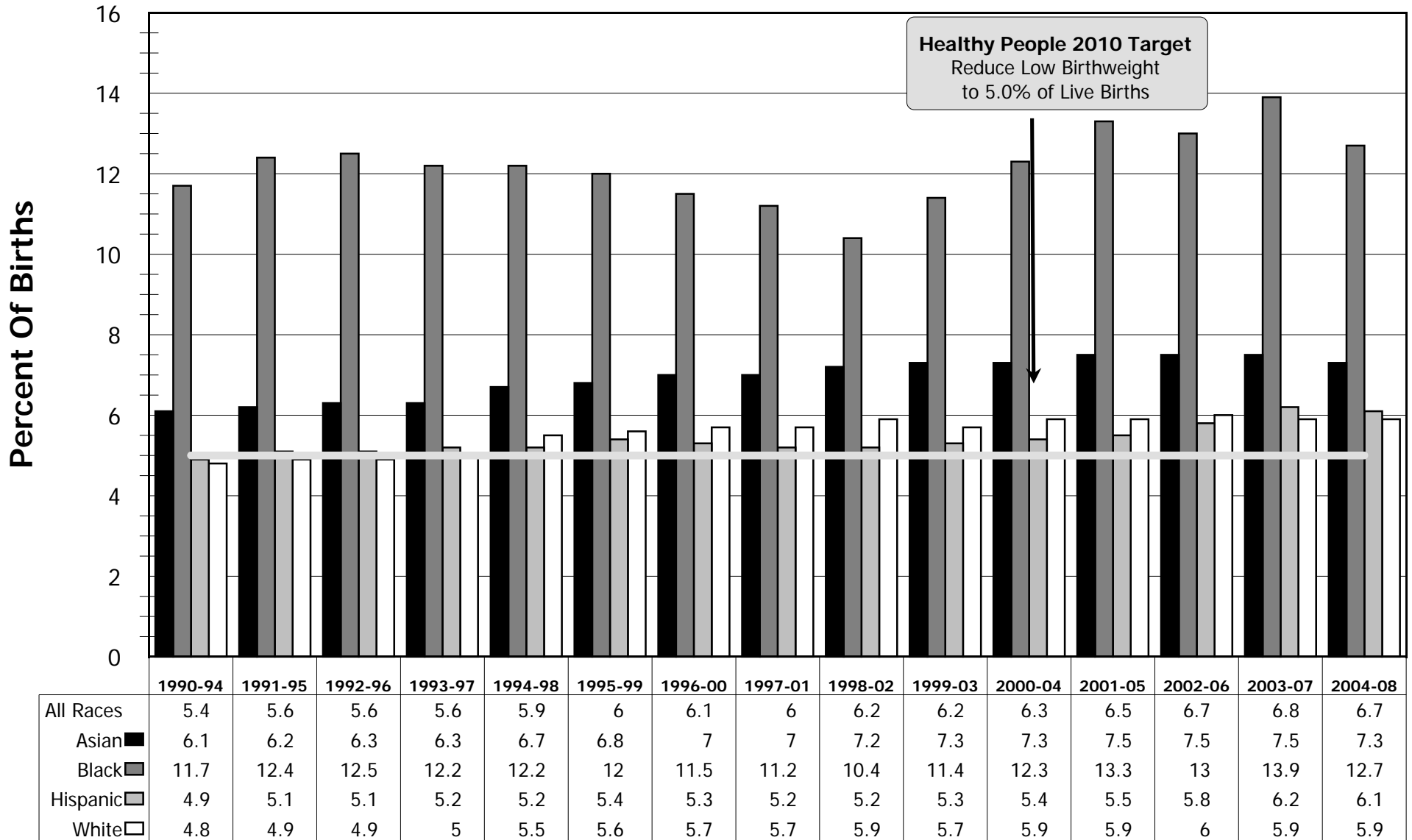

Low Birthweight: newborns weighing < 2500 grams or 5.5 pounds at birth (inclusive of very low birthweight)

Source Data: California Department of Health Services, Center for Health Statistics, Birth Records 1990-2008

Low Birthweight Deliveries By Adequacy Of Prenatal Care

San Mateo County, 1990-2008

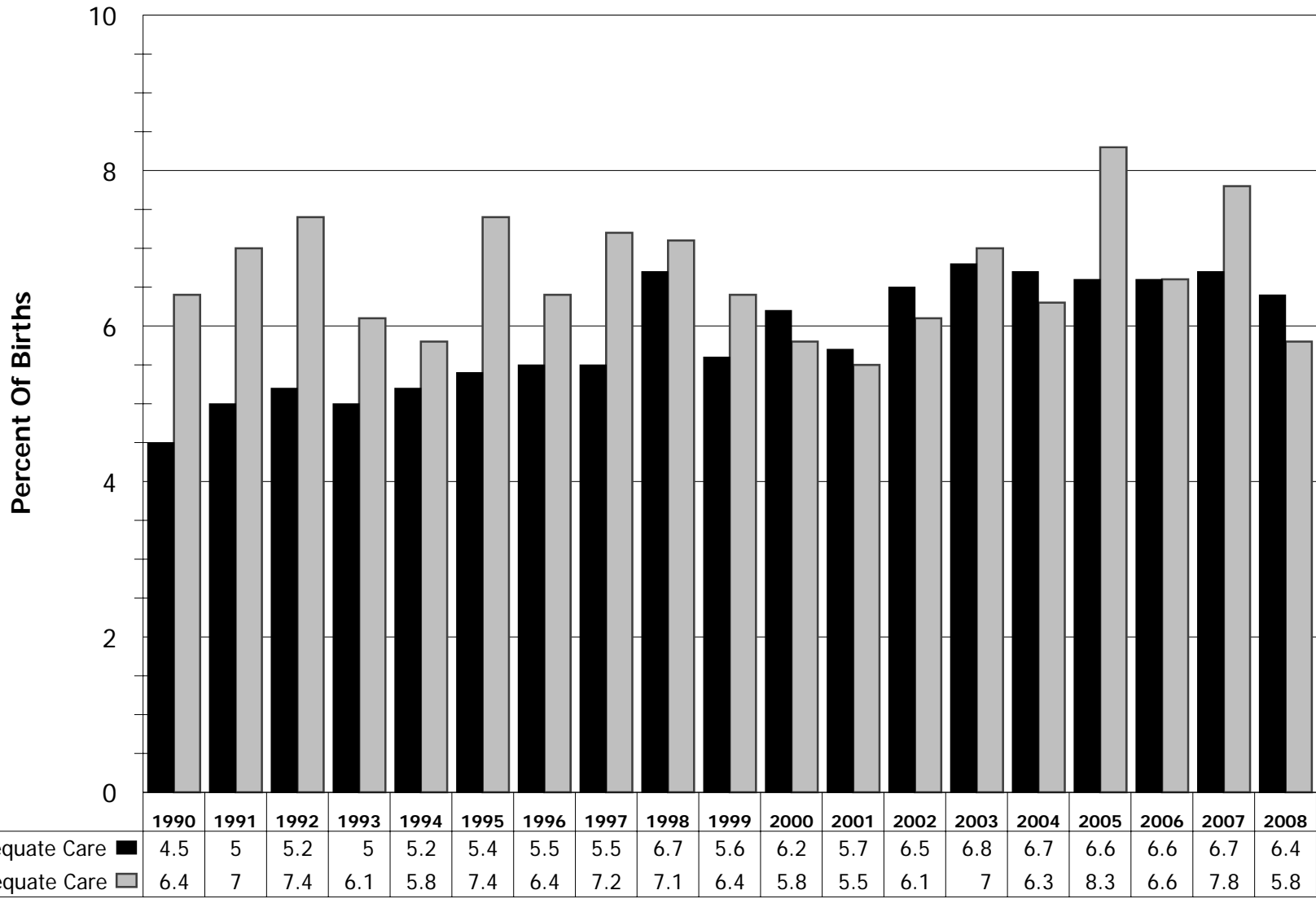

Low Birthweight (LBW): newborns weighing < 2500 grams or 5.5 pounds at birth (inclusive of very low birthweight)

Adequate prenatal care is determined by the Kessner Index

Source Data: California Department of Health Services, Center for Health Statistics, Birth Records 1990-2008

Very Low Birthweight Deliveries By Adequacy Of Prenatal Care

San Mateo County, 1990-2008

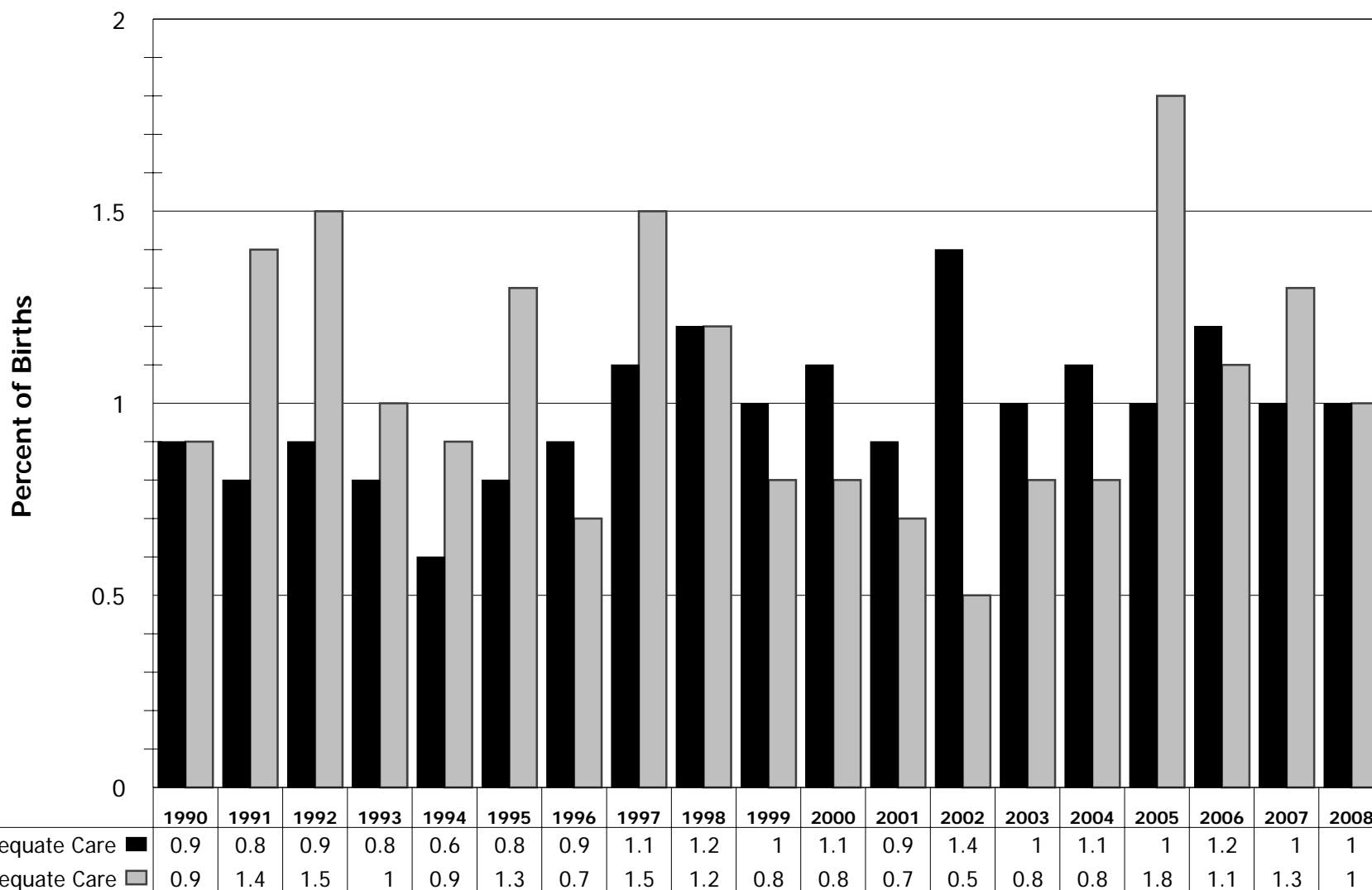

Very Low Birthweight (VLBW): newborns weighing < 1500 grams or 3.3 pounds at birth

Adequate prenatal care is determined by the Kessner Index

Source Data: California Department of Health Services, Center for Health Statistics, Birth Records 1990-2008

Principal Source Of Payment and Proportion of Cesarean Section Deliveries

San Mateo County, 1990-2008

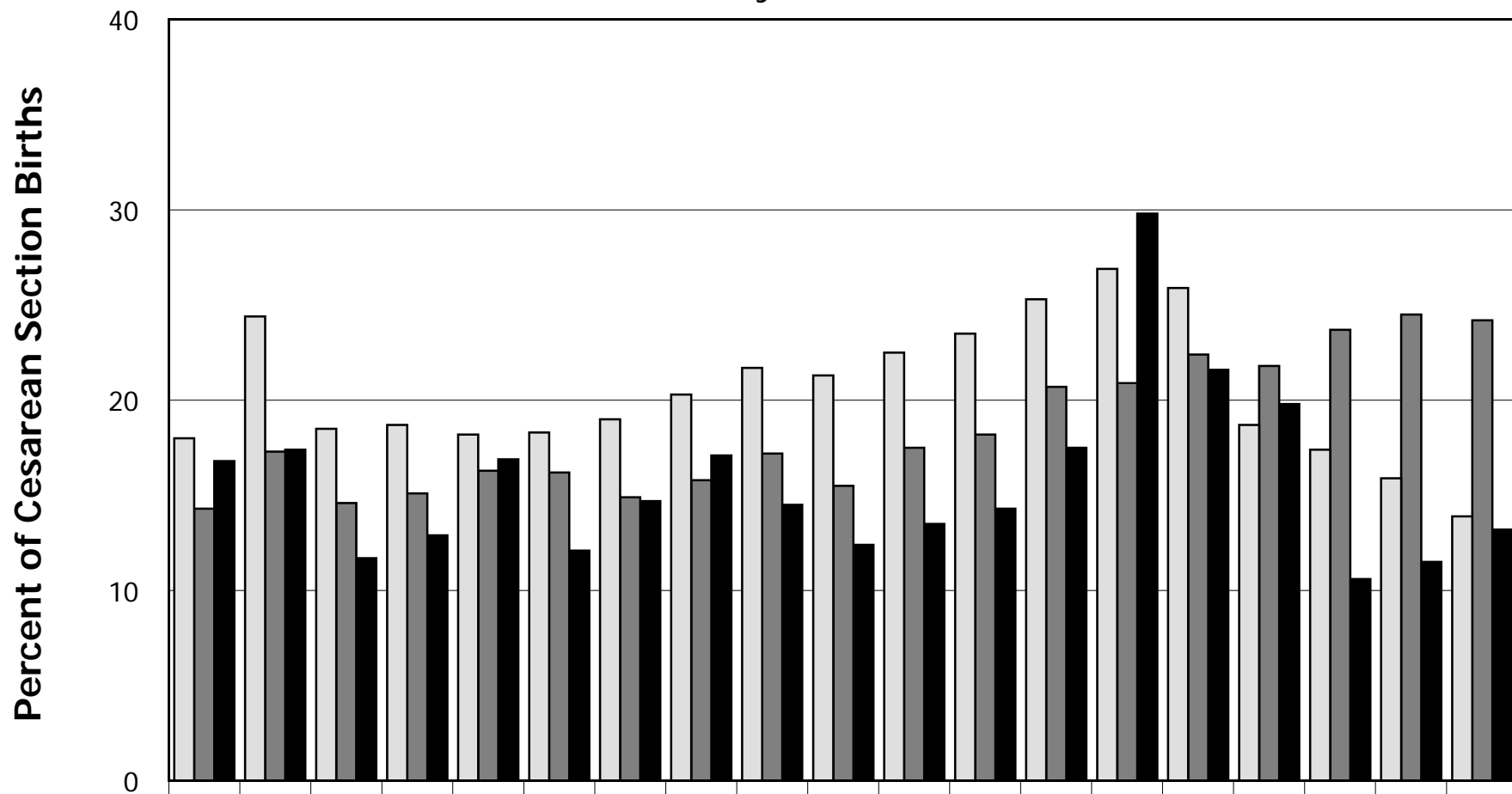

	1990	1991	1992	1993	1994	1995	1996	1997	1998	1999	2000	2001	2002	2003	2004	2005	2006	2007	2008
Prepaid Plan/Private	18	24.4	18.5	18.7	18.2	18.3	19	20.3	21.7	21.3	22.5	23.5	25.3	26.9	25.9	18.7	17.4	15.9	13.9
MediCal	14.3	17.3	14.6	15.1	16.3	16.2	14.9	15.8	17.2	15.5	17.5	18.2	20.7	20.9	22.4	21.8	23.7	24.5	24.2
Self-Pay/Other	16.8	17.4	11.7	12.9	16.9	12.1	14.7	17.1	14.5	12.4	13.5	14.3	17.5	29.8	21.6	19.8	10.6	11.5	13.2

Pre-Paid includes health maintenance organizations and Blue Cross/Blue Shield; Other includes Medicare, worker's compensation, Title V (MCH funds), other governmental programs, no charge, other non-governmental programs, medically indigent, and unknown
 Source Data: California Department of Health Services, Center for Health Statistics, Birth Records 1990-2008

Proportion Of Births Delivered By Cesarean Section

San Mateo County, 1990-2008

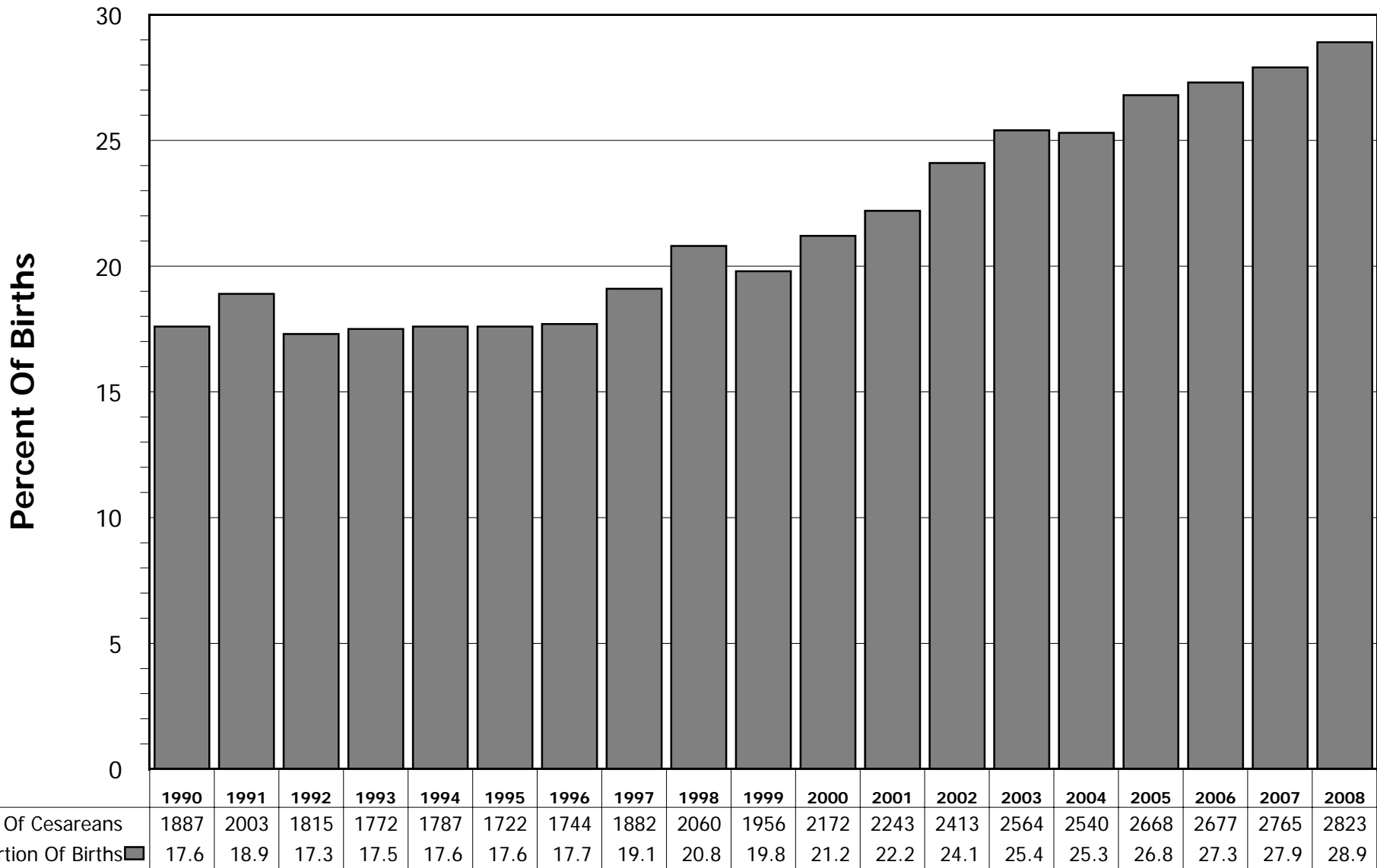

Source Data: California Department of Health Services, Center for Health Statistics, Birth Records 1990-2008

Births To Adolescents

San Mateo County, 1990-2008

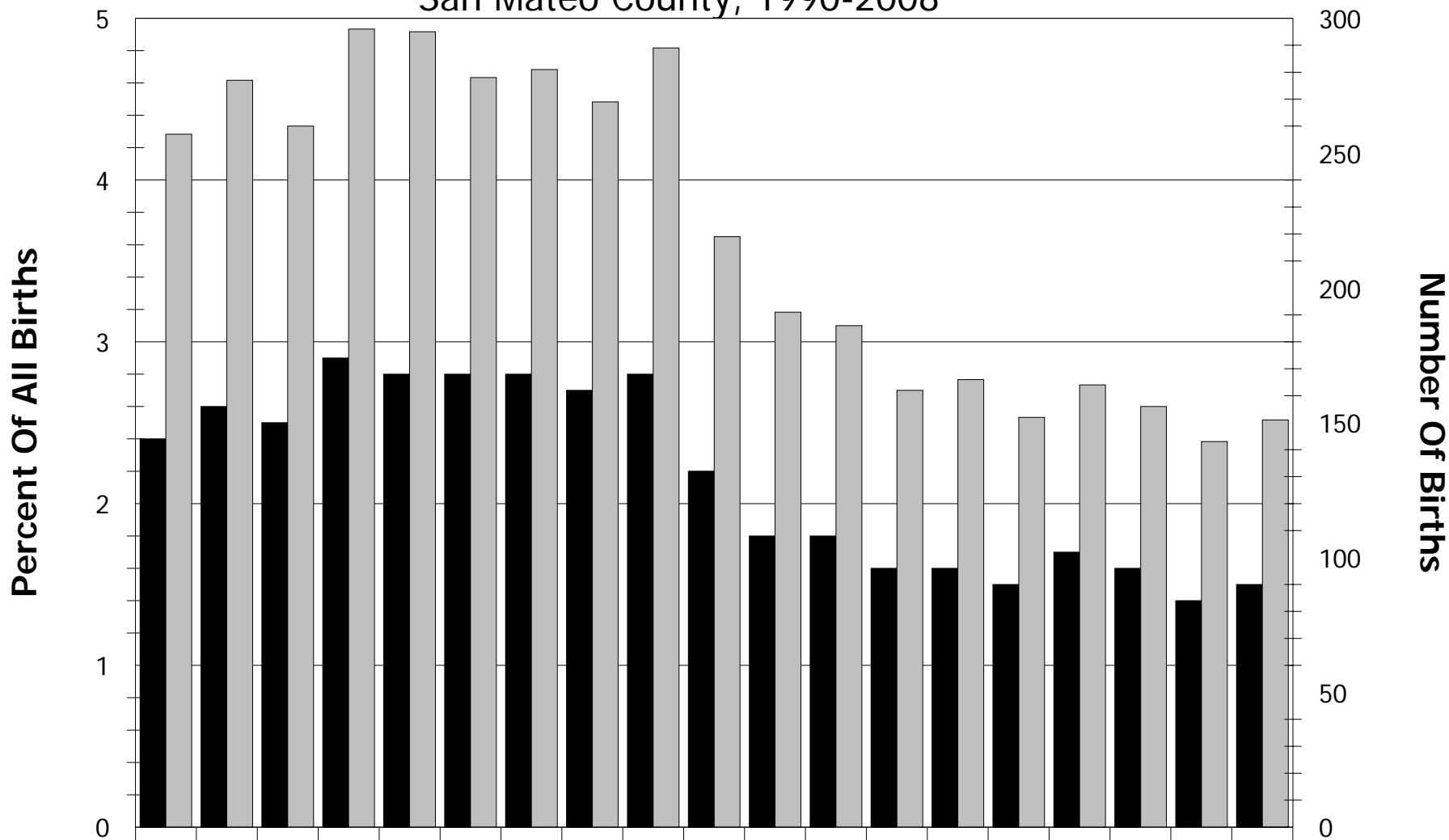

Number of Births	257	277	260	296	295	278	281	269	289	219	191	186	162	166	152	164	156	143	151
Percent of All Births	2.4	2.6	2.5	2.9	2.8	2.8	2.8	2.7	2.8	2.2	1.8	1.8	1.6	1.6	1.5	1.7	1.6	1.4	1.5

Adolescents are defined as 17 years of age or younger

Source Data: California Department of Health Services, Center for Health Statistics, Birth Records 1990-2008

MCH-27

Principal Source Of Payment For Deliveries To Adolescents

San Mateo County, 1990-2008

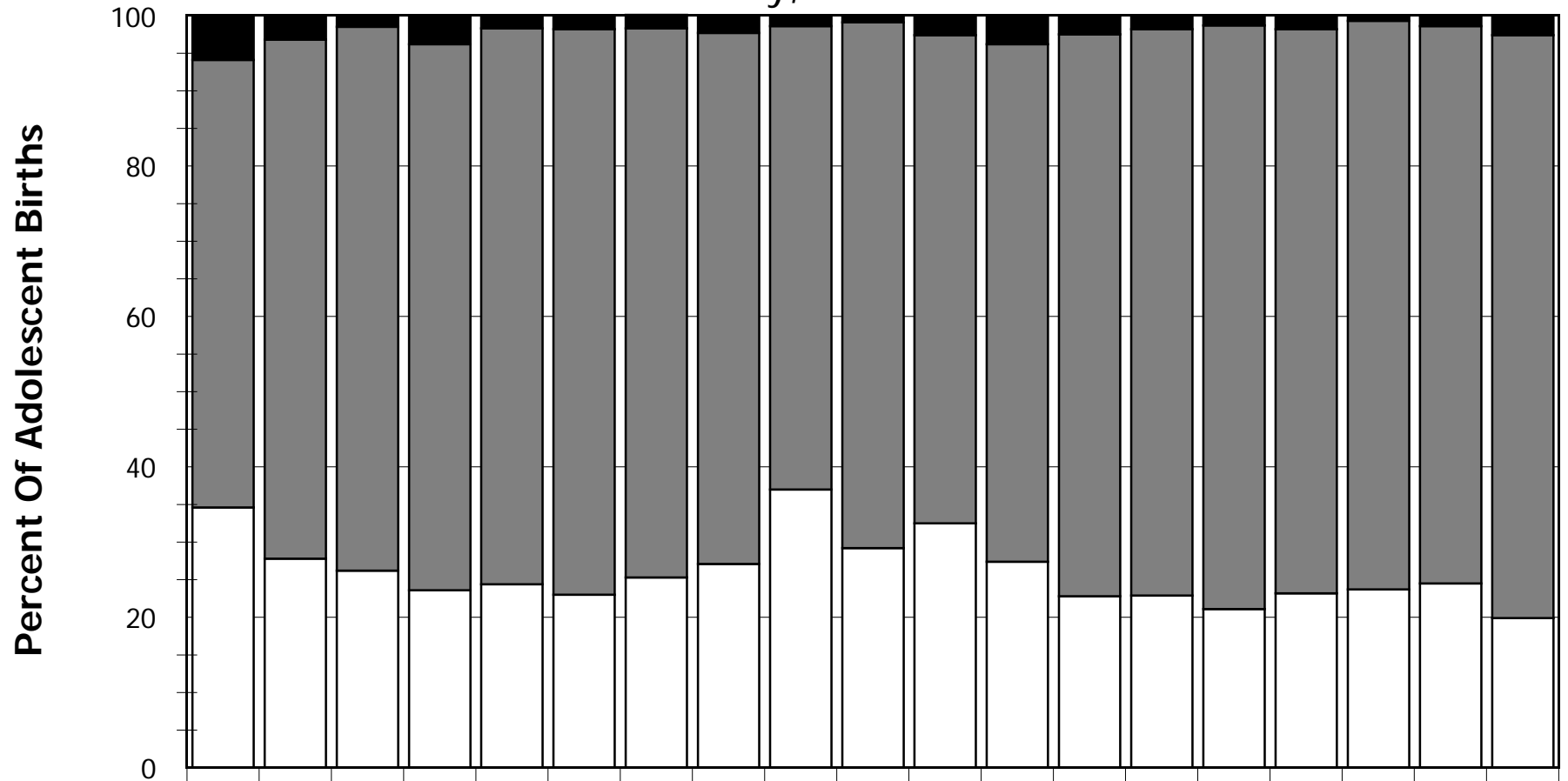

	1990	1991	1992	1993	1994	1995	1996	1997	1998	1999	2000	2001	2002	2003	2004	2005	2006	2007	2008
Self-Pay/Other	5.8	3.2	1.5	3.7	1.7	1.8	1.8	2.2	1.4	0.9	2.6	3.8	2.5	1.8	1.3	1.8	0.6	1.4	2.6
Medi-Cal	59.5	69	72.3	72.6	73.9	75.2	73	70.6	61.6	69.9	64.9	68.8	74.7	75.3	77.6	75	75.6	74.1	77.5
Prepaid Plan/Private	34.6	27.8	26.2	23.6	24.4	23	25.3	27.1	37	29.2	32.5	27.4	22.8	22.9	21.1	23.2	23.7	24.5	19.9

Adolescents are defined as 17 years of age or younger; Pre-Paid includes health maintenance organizations and Blue Cross/Blue Shield; Other includes Medicare, worker's compensation, Title V (MCH funds), other governmental programs, no charge, other non-governmental programs, medically indigent, and unknown

Source Data: California Department of Health Services, Center for Health Statistics, Birth Records 1990-2008

Births To Adolescent Females By Zip Code Of Residence

San Mateo County, 2008

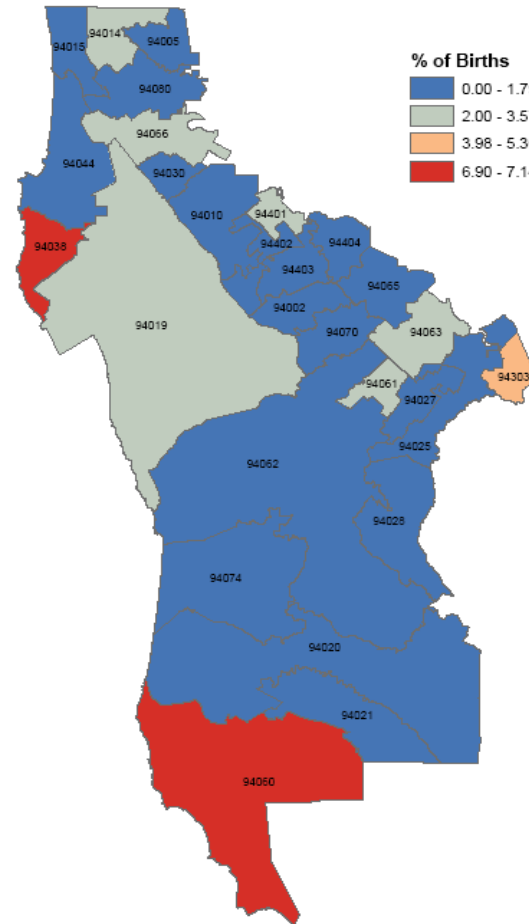

Adolescents are defined as 17 years of age or younger

Source Data: California Department of Health Services, Center for Health Statistics, Birth Records 2008

Distribution Of Births To Adolescents By Race/Ethnicity

5-Year Moving Averages, San Mateo County, 1990-2008

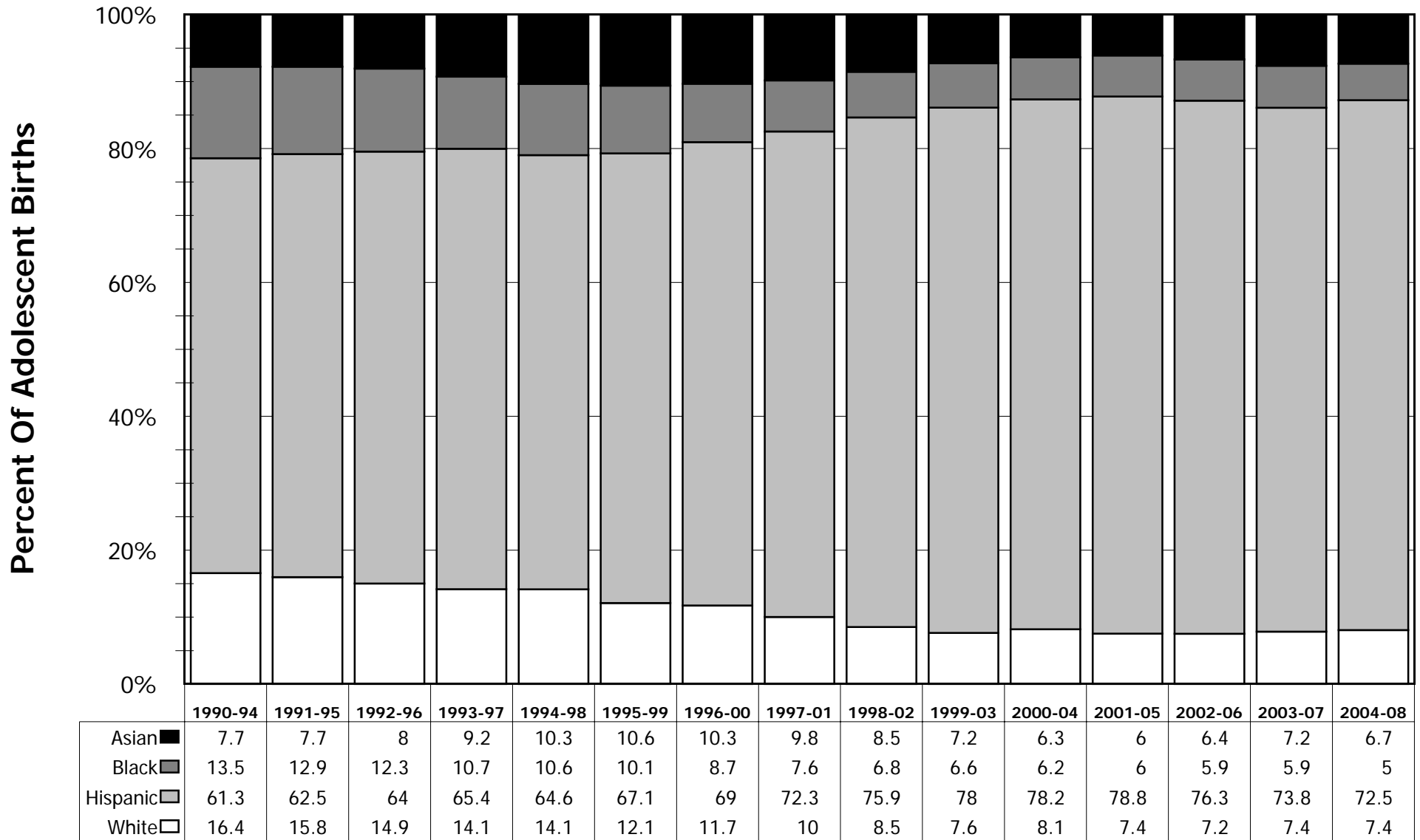

Adolescents are defined as 17 years of age or younger

Source Data: California Department of Health Services, Center for Health Statistics, Birth Records 1990-2008

Proportion Of Adolescent Births By Trimester Of First Prenatal Visit

San Mateo County, 1990-2008

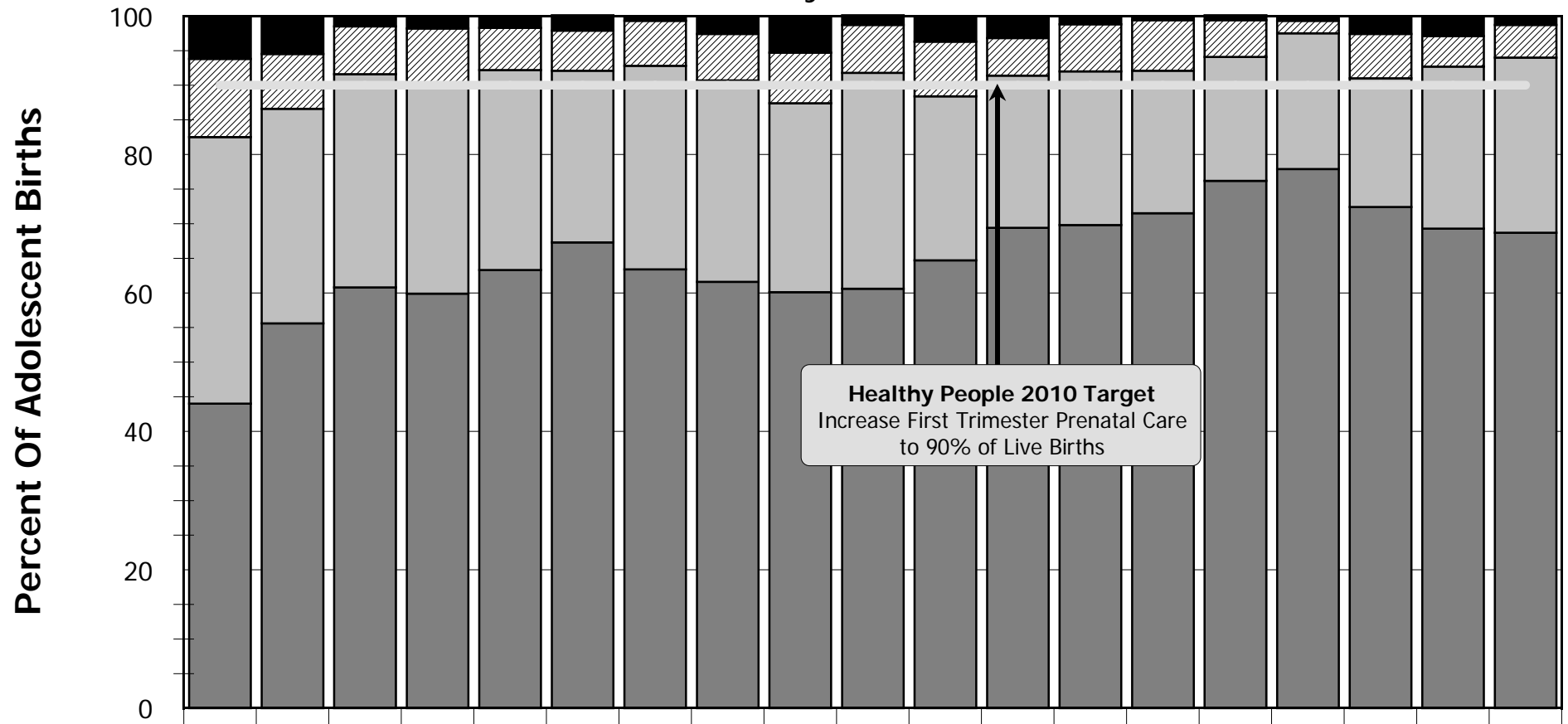

	1990	1991	1992	1993	1994	1995	1996	1997	1998	1999	2000	2001	2002	2003	2004	2005	2006	2007	2008
No Prenatal Care	6.2	5.4	1.5	1.7	1.7	2.2	0.7	2.6	5.2	1.4	3.7	3.2	1.2	0.6	0.7	0.6	2.6	2.9	1.3
3rd Trimester	11.3	7.9	6.9	8.2	6.1	5.8	6.5	6.7	7.3	6.9	7.9	5.4	6.8	7.3	5.3	1.8	6.4	4.4	4.7
2nd Trimester	38.5	31	30.8	30.1	28.9	24.8	29.4	29.1	27.3	31.2	23.7	22	22.2	20.6	17.9	19.6	18.6	23.4	25.3
1st Trimester	44	55.6	60.8	59.9	63.3	67.3	63.4	61.6	60.1	60.6	64.7	69.4	69.8	71.5	76.2	77.9	72.4	69.3	68.7

Adolescents are defined as 17 years of age or younger

Source Data: California Department of Health Services, Center for Health Statistics, Birth Records 1990-2008

Low Birthweight Deliveries To Adolescents

San Mateo County, 1990-2008

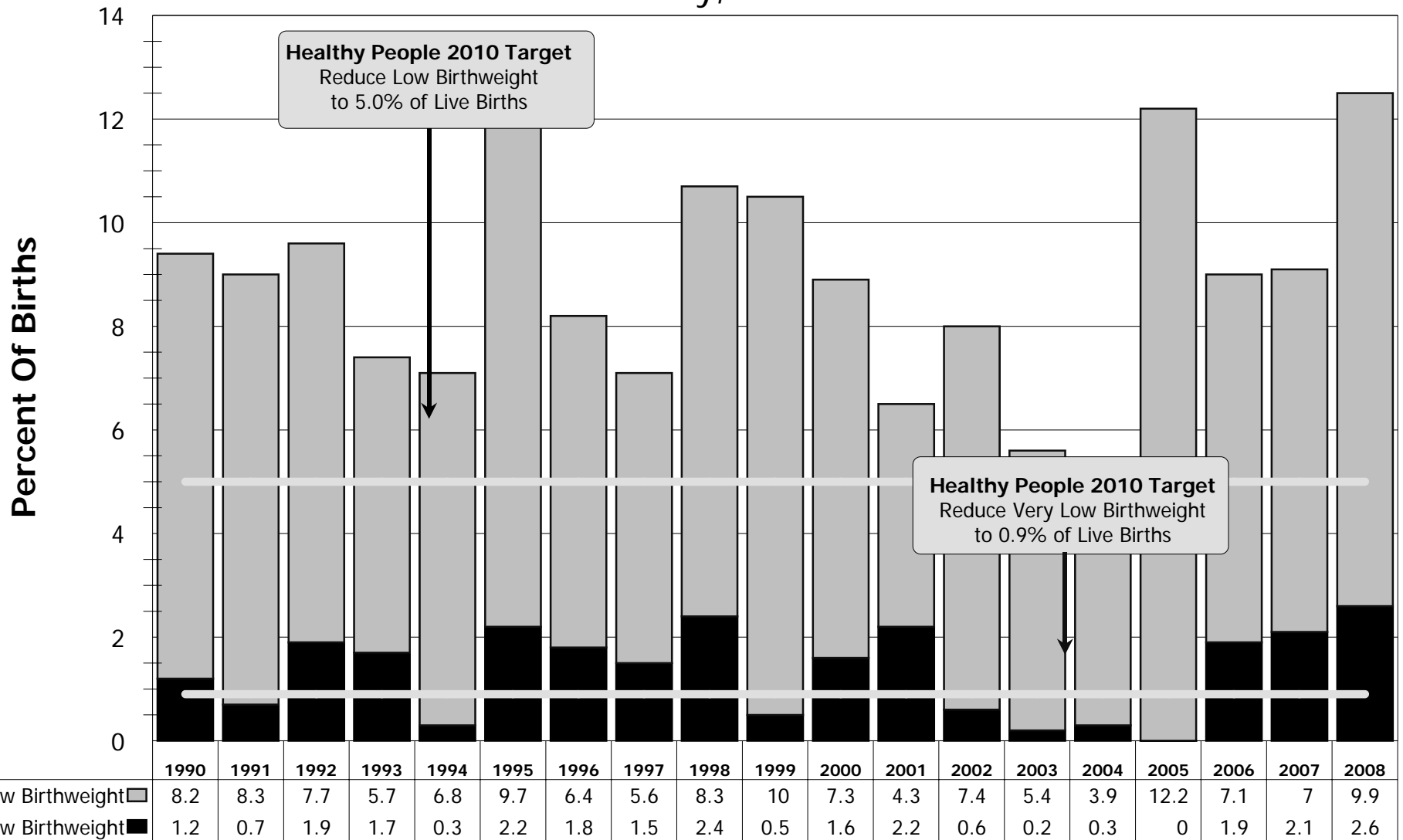

Adolescents are defined as 17 years of age or younger

Low Birthweight: newborns weighing < 2500 grams or 5.5 pounds at birth (exclusive of very low birthweight)

Very Low Birthweight: newborns weighing < 1500 grams or 3.3 pounds at birth

Source Data: California Department of Health Services, Center for Health Statistics, Birth Records 1990-2008

Infant Mortality By Race/Ethnicity

5-Year Moving Averages, San Mateo County, 1990-2008

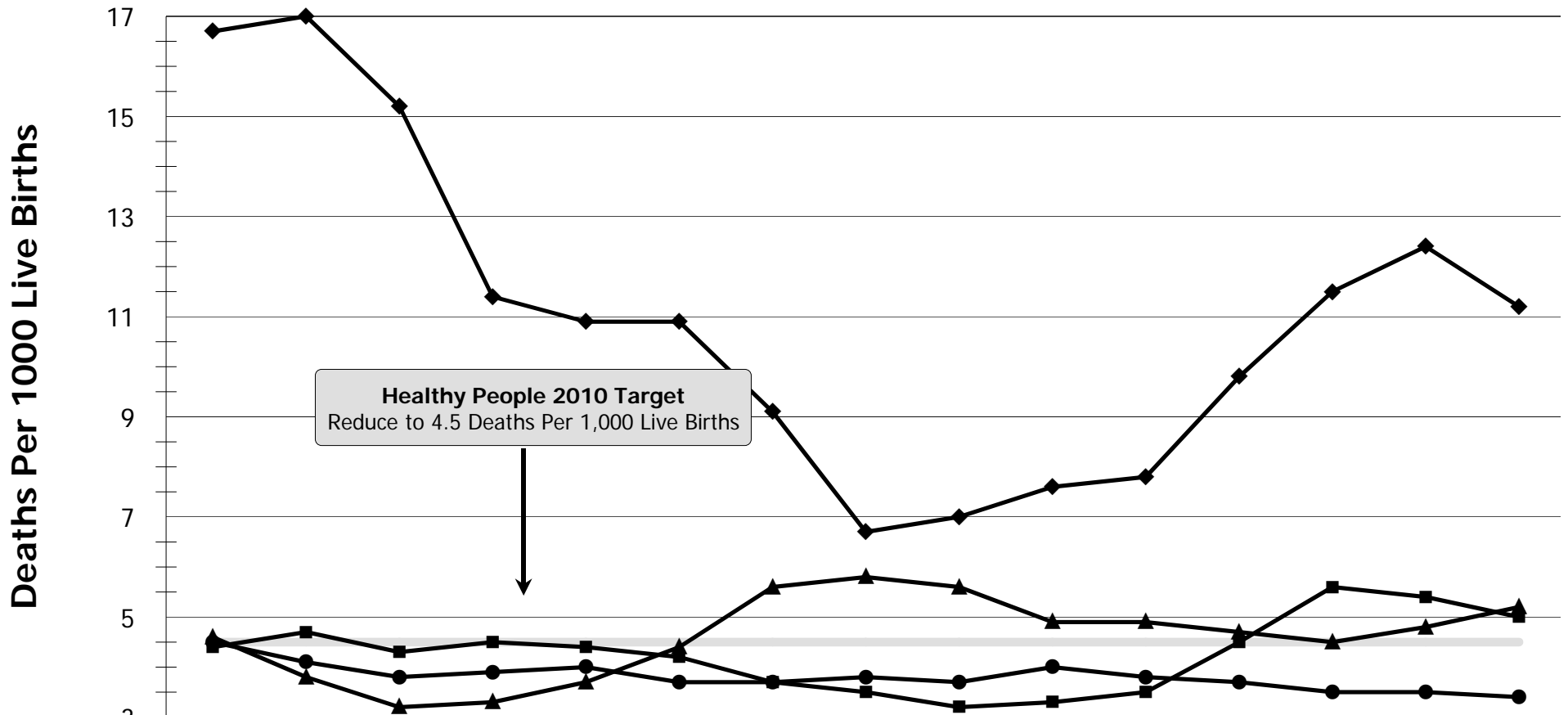

Healthy People 2010 Target
Reduce to 4.5 Deaths Per 1,000 Live Births

	1990-94	1991-95	1992-96	1993-97	1994-98	1995-99	1996-00	1997-01	1998-02	1999-03	2000-04	2001-05	2002-06	2003-07	2004-08
All Races	5.1	4.9	4.4	4.3	4.4	4.4	4.5	4.4	4.2	4.1	4.1	4.5	4.8	4.9	4.9
Asian ●	4.5	4.1	3.8	3.9	4	3.7	3.7	3.8	3.7	4	3.8	3.7	3.5	3.5	3.4
Black ◆	16.7	17	15.2	11.4	10.9	10.9	9.1	6.7	7	7.6	7.8	9.8	11.5	12.4	11.2
Hispanic ▲	4.6	3.8	3.2	3.3	3.7	4.4	5.6	5.8	5.6	4.9	4.9	4.7	4.5	4.8	5.2
White ■	4.4	4.7	4.3	4.5	4.4	4.2	3.7	3.5	3.2	3.3	3.5	4.5	5.6	5.4	5

Rates are unadjusted; infants defined as under one year of age

Source Data: California Department of Health Services, Center for Health Statistics, Death Records 1990-2008

Major Congenital Causes Of Infant Mortality

Cumulative Data, San Mateo County, 1990-2008

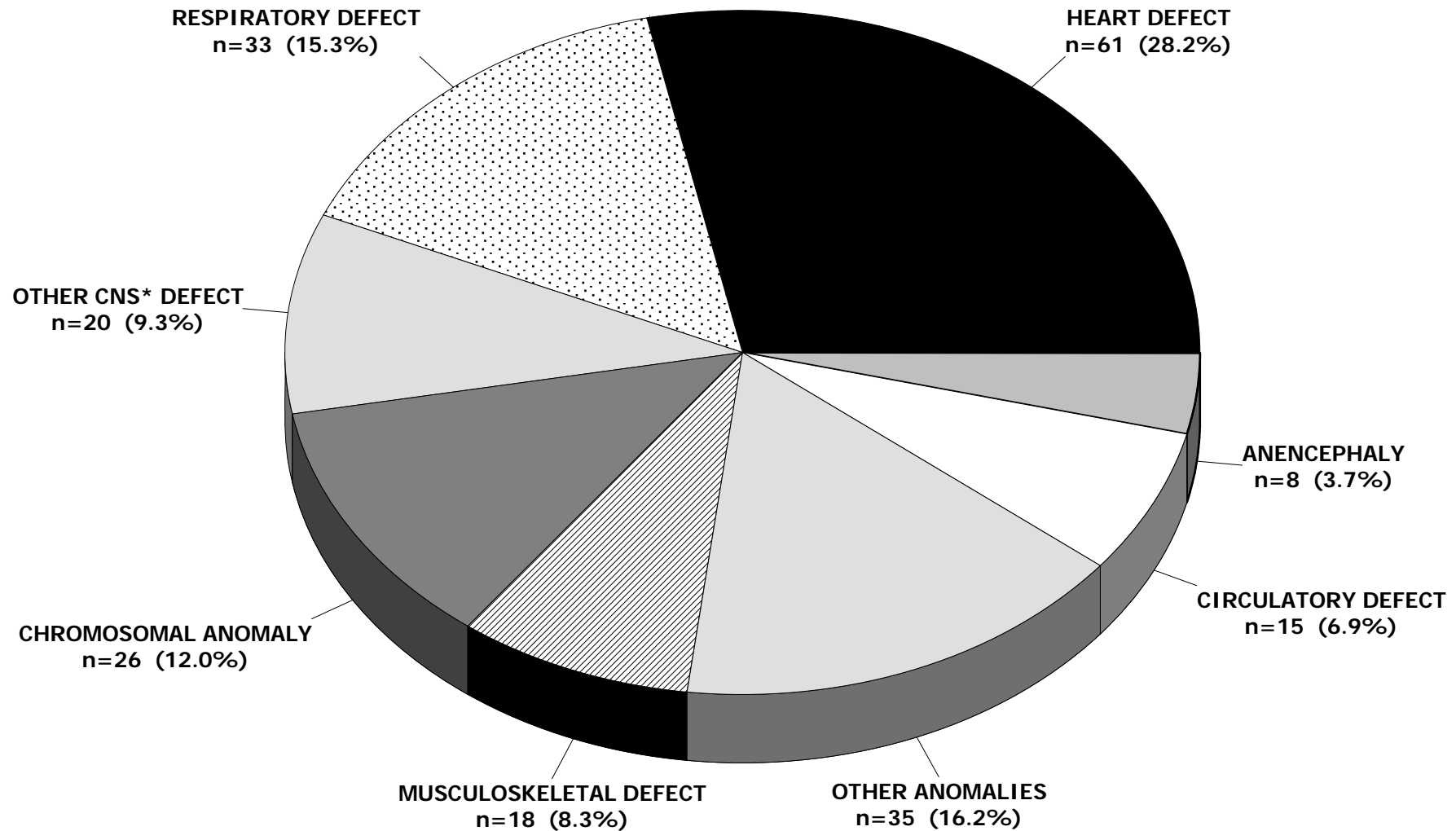

There were 220 total infant deaths due to congenital causes from 1990-2008 (numbers not adjusted for comparability ratios)
Infants defined as under one year of age; congenital causes are defects and anomalies present at birth; *central nervous system
Source Data: California Department of Health Services, Center for Health Statistics, Death Records 1990-2008

Major Perinatal Causes Of Infant Mortality

Cumulative Data, San Mateo County, 1990-2008

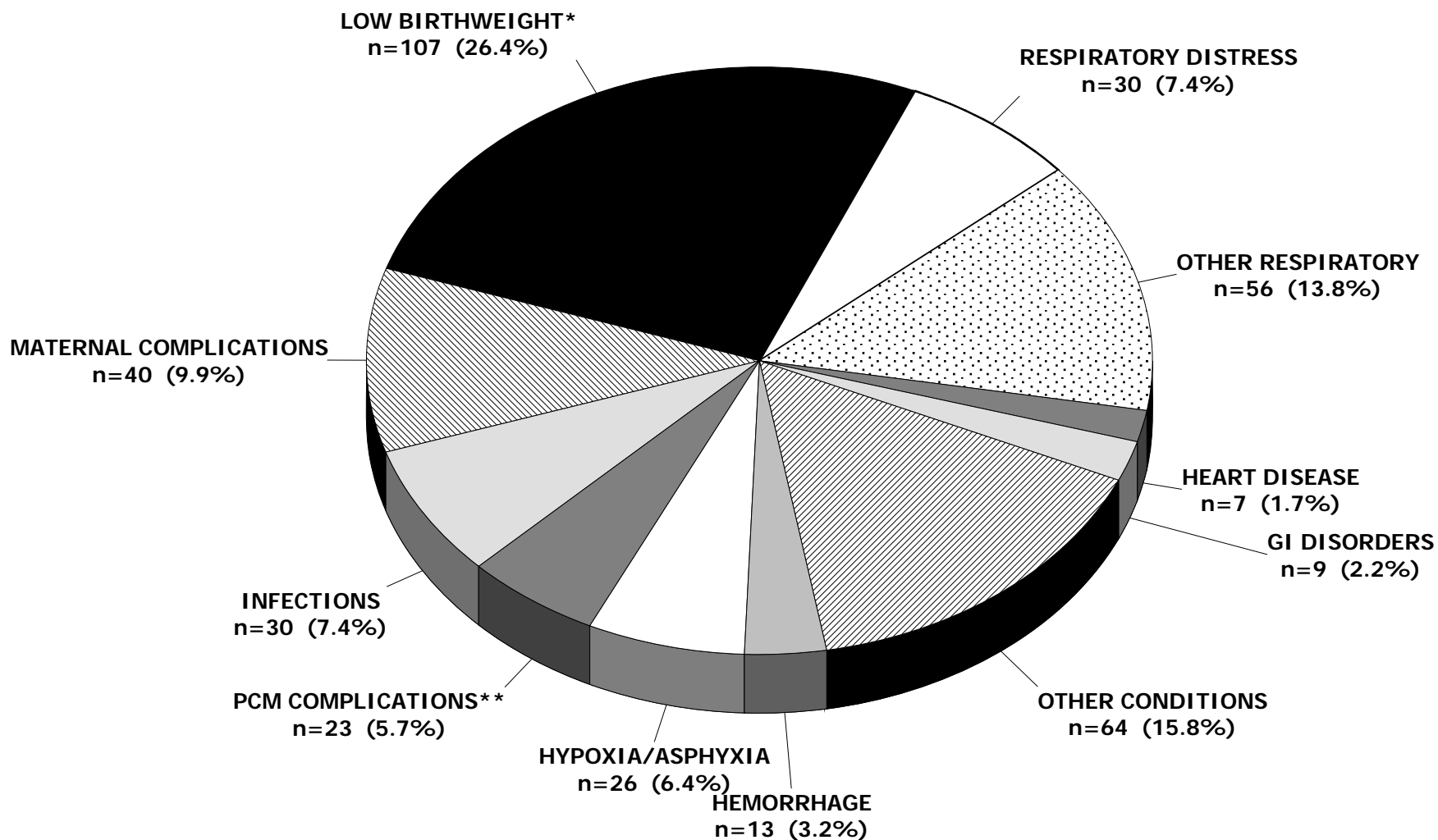

There were 406 total infant deaths due to perinatal causes from 1990-2004 (numbers not adjusted for comparability ratios)

Infants defined as under one year of age; perinatal causes are conditions arising during the perinatal period (28 weeks gestation to 28 days neonate)

*Includes premature births; **Complications related to the placenta, umbilical cord, and other membranes

Source Data: California Department of Health Services, Center for Health Statistics, Death Records 1990-2008

Vaccine Coverage At Age 24 Months By County Region

Complete 4-3-1 Series*, San Mateo County, 1996-2008

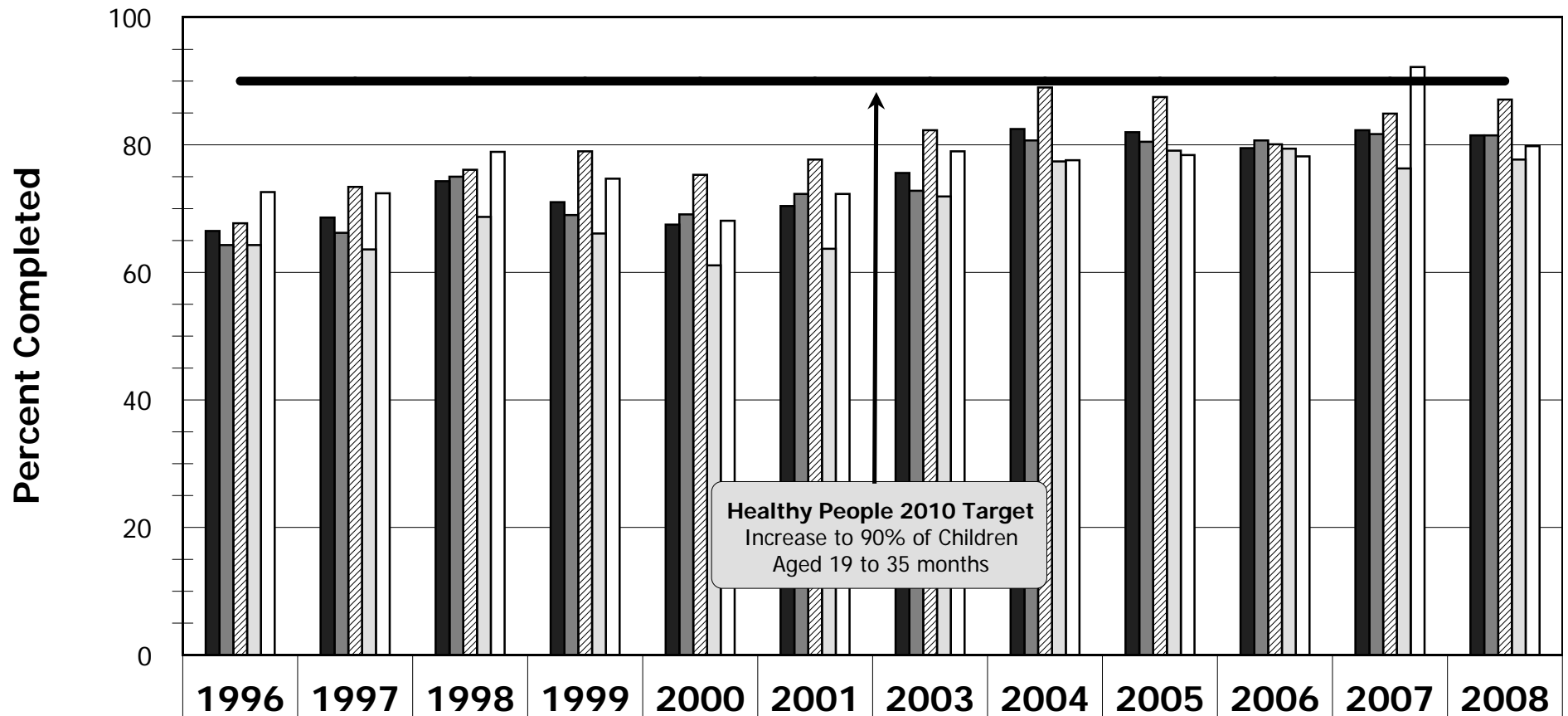

	1996	1997	1998	1999	2000	2001	2003	2004	2005	2006	2007	2008
All County	66.5	68.6	74.3	71	67.5	70.4	75.6	82.5	82	79.5	82.3	81.5
North-County	64.3	66.2	75	69	69.1	72.3	72.8	80.7	80.5	80.7	81.7	81.5
Mid-County	67.7	73.4	76.1	79	75.3	77.7	82.3	89	87.5	80.1	84.9	87.1
South-County	64.3	63.6	68.7	66.1	61.1	63.7	71.9	77.4	79.1	79.4	76.3	77.7
Coastside	72.6	72.4	78.9	74.7	68.1	72.3	79	77.6	78.4	78.2	92.2	79.8

*Complete 4-3-1 series refers to all DTP/DTaP4, OPV/IPV3, and MMR1

Note: Year indicates year of study sample, 2002 data unavailable

Source Data: San Mateo County Immunization Program, Kindergarten Retrospective Surveys

Vaccine Coverage At Age 24 Months By County Region

Complete DTP/DTaP4 Series, San Mateo County, 1996-2008

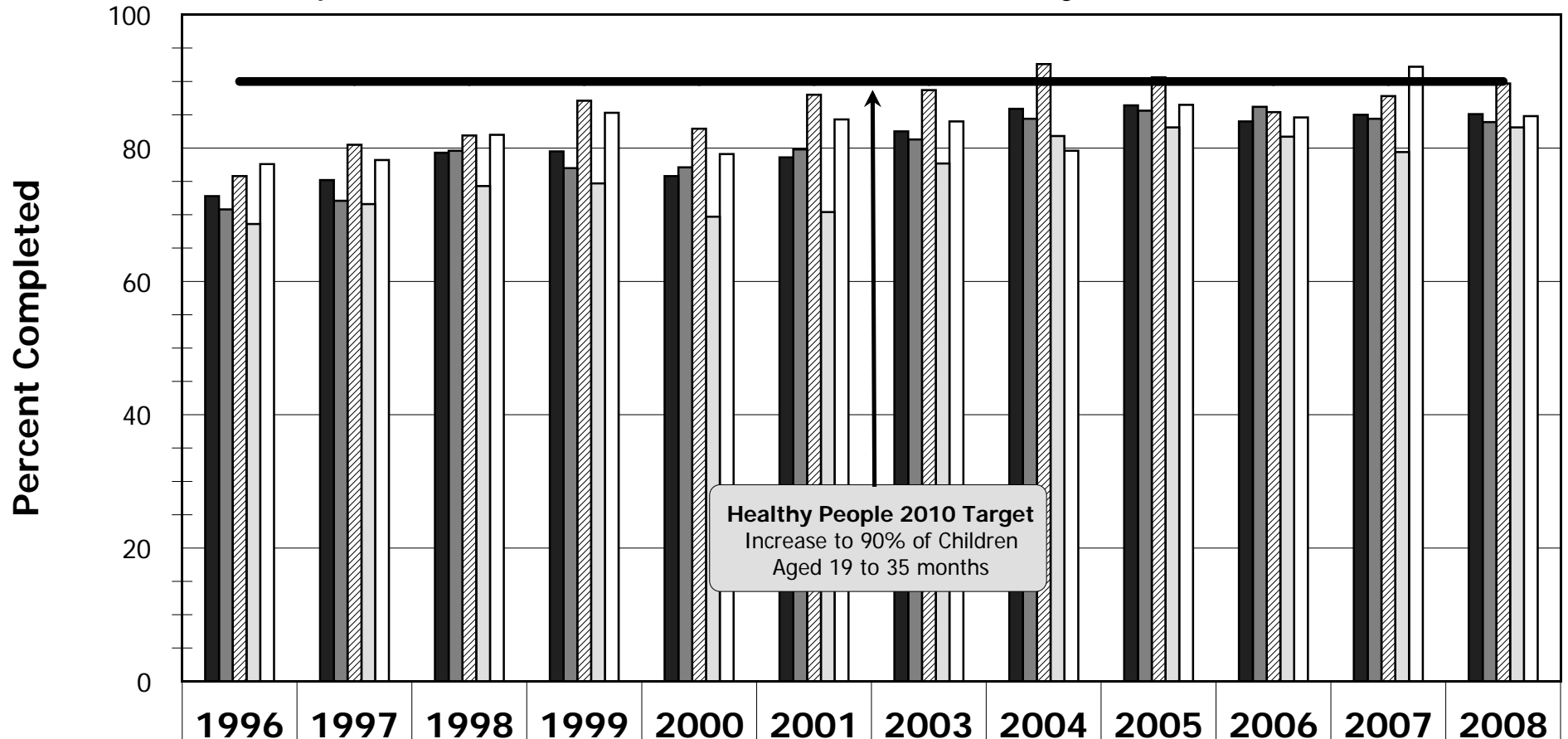

	1996	1997	1998	1999	2000	2001	2003	2004	2005	2006	2007	2008
All County	72.8	75.2	79.3	79.5	75.8	78.6	82.5	85.9	86.4	84	85	85.1
North-County	70.8	72.1	79.6	77	77.1	79.8	81.3	84.4	85.6	86.2	84.4	83.9
Mid-County	75.8	80.5	81.9	87.1	82.9	88	88.7	92.6	90.6	85.4	87.8	89.7
South-County	68.6	71.6	74.3	74.7	69.7	70.4	77.7	81.8	83.1	81.7	79.4	83.1
Coastside	77.6	78.2	82	85.3	79.1	84.3	84	79.6	86.5	84.6	92.2	84.8

Note: Year indicates year of study sample, 2002 data unavailable

Source Data: San Mateo County Immunization Program, Kindergarten Retrospective Surveys

Vaccine Coverage At Age 24 Months By County Region

Complete OPV/IPV3 Series, San Mateo County, 1996-2008

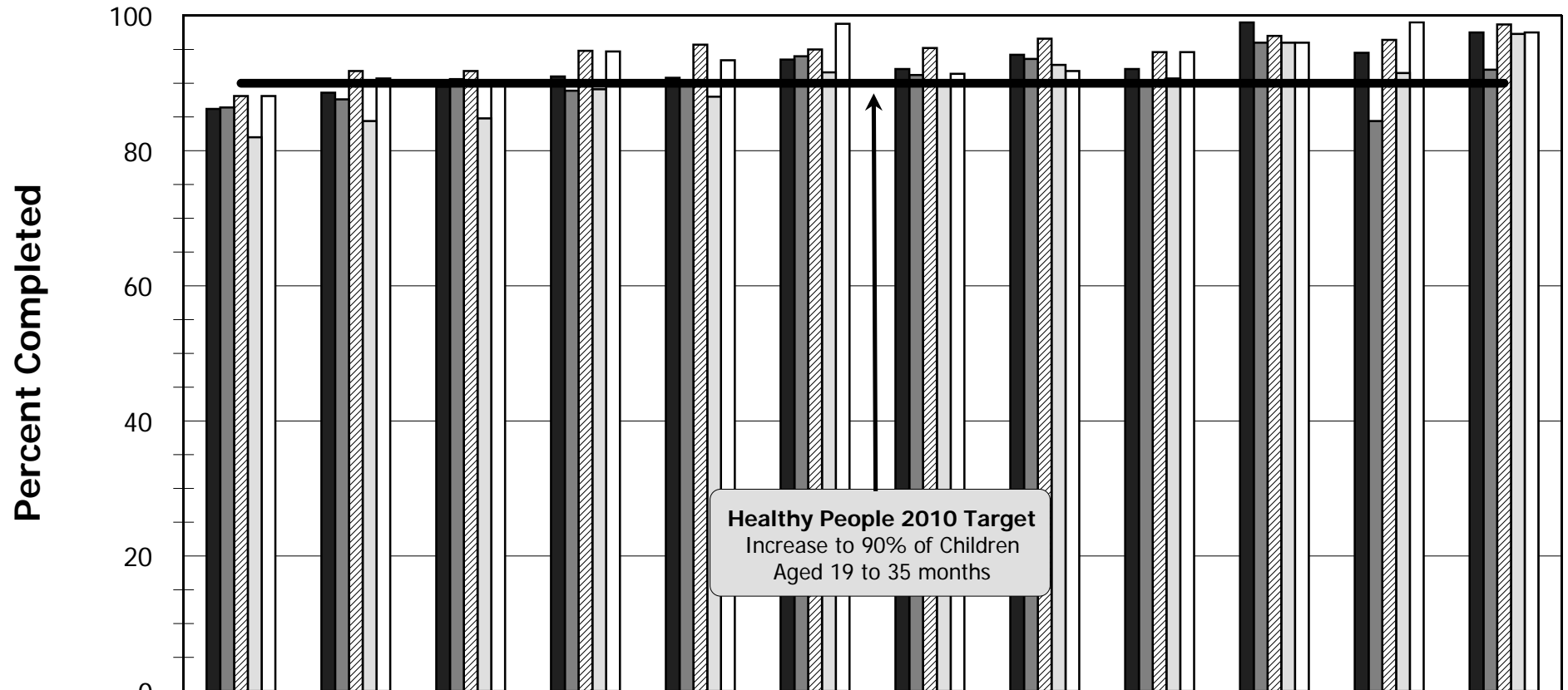

	1996	1997	1998	1999	2000	2001	2003	2004	2005	2006	2007	2008
All County	86.2	88.6	89.5	91	90.8	93.5	92.1	94.2	92.1	99	94.5	97.5
North-County	86.4	87.6	90.6	88.9	89.7	94	91.2	93.6	90.4	96	84.4	92
Mid-County	88.1	91.8	91.8	94.8	95.7	95	95.2	96.6	94.6	97	96.4	98.7
South-County	82	84.4	84.8	89.1	88	91.6	90.4	92.7	90.7	96	91.5	97.3
Coastside	88.1	90.7	89.8	94.7	93.4	98.8	91.4	91.8	94.6	96	99	97.5

Note: Year indicates year of study sample, 2002 data unavailable

Source Data: San Mateo County Immunization Program, Kindergarten Retrospective Surveys

Vaccine Coverage At Age 24 Months By County Region

MMR1, San Mateo County, 1996-2008

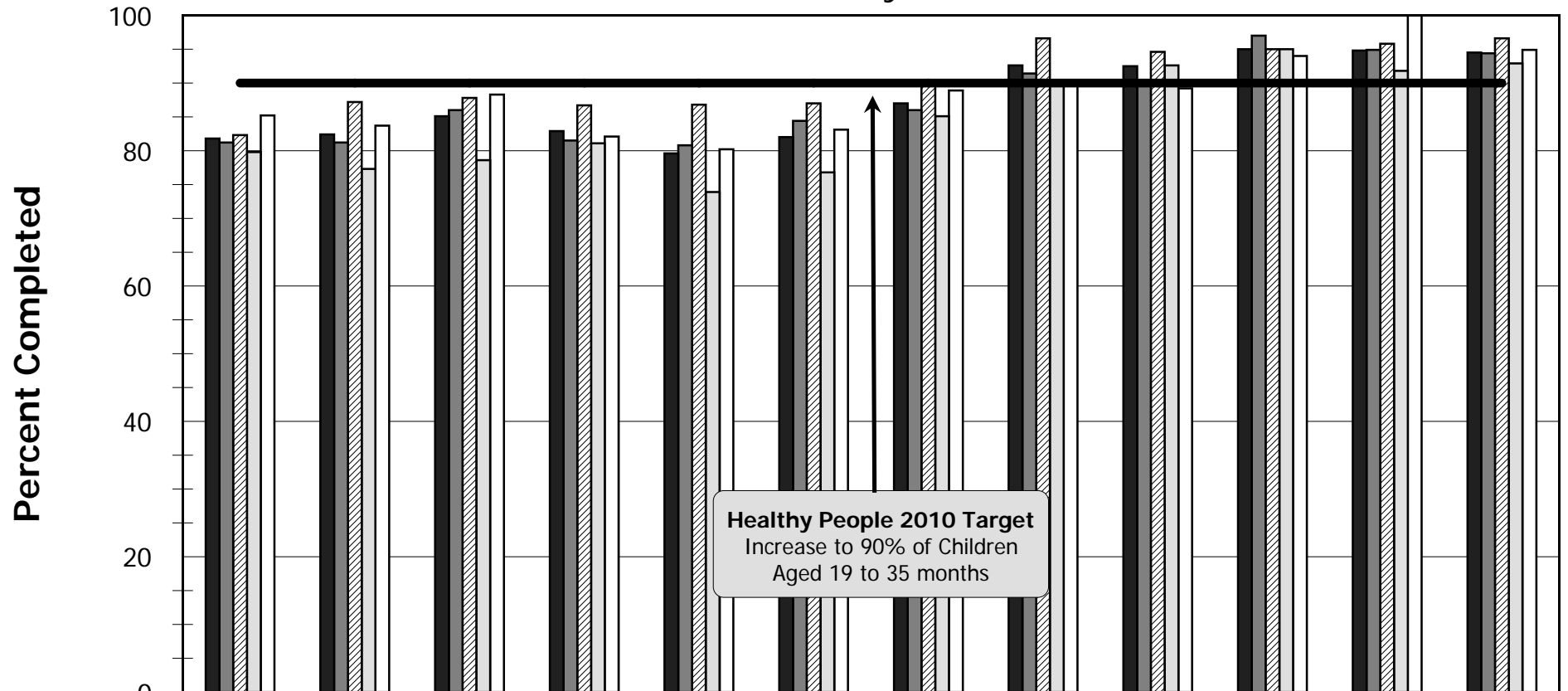

Healthy People 2010 Target
Increase to 90% of Children
Aged 19 to 35 months

	1996	1997	1998	1999	2000	2001	2003	2004	2005	2006	2007	2008
All County	81.8	82.4	85.1	82.9	79.6	82	87	92.6	92.5	95	94.8	94.5
North-County	81.2	81.2	86	81.5	80.8	84.4	86	91.4	90.4	97	94.9	94.4
Mid-County	82.3	87.2	87.8	86.7	86.8	87	90.1	96.6	94.6	95	95.8	96.6
South-County	79.8	77.3	78.6	81.1	73.9	76.8	85.1	90.1	92.6	95	91.8	92.9
Coastside	85.2	83.7	88.3	82.1	80.2	83.1	88.9	89.8	89.2	94	100	94.9

Note: Year indicates year of study sample, 2002 data unavailable

Source Data: San Mateo County Immunization Program, Kindergarten Retrospective Surveys

Vaccine Coverage At Age 24 Months By Race/Ethnicity

Complete 4-3-1 Series*, San Mateo County, 1997-2008

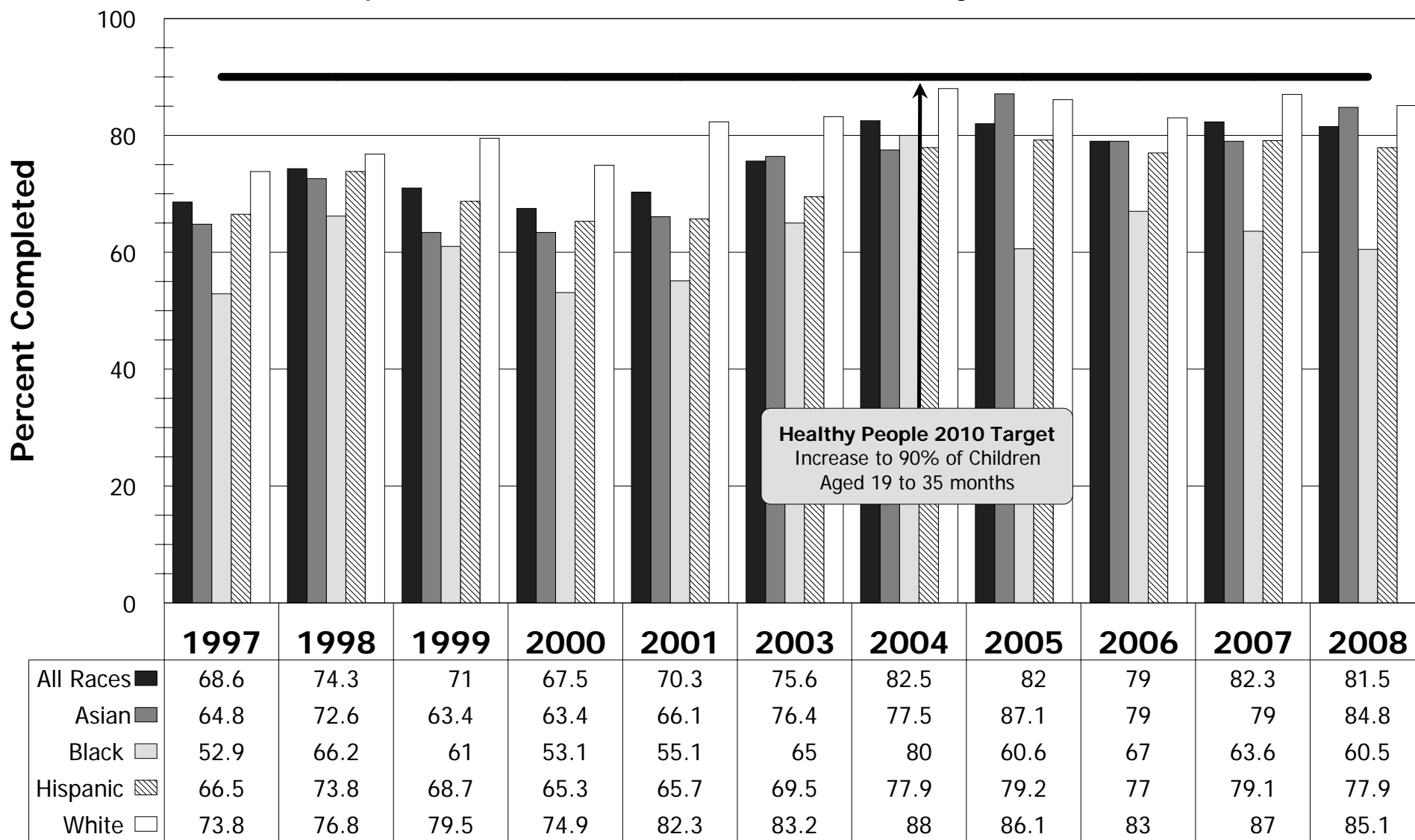

*Complete 4-3-1 series refers to all DTP/DTaP4, OPV/IPV3, and MMR1

Note: Year indicates year of study sample; 1996 and 2002 data unavailable.

Source Data: San Mateo County Immunization Program, Kindergarten Retrospective Surveys

Vaccine Coverage At Ages 24, 27.5, 36 And 48 Months

DTP/DTaP4, OPV/IPV3, MMR1 and Complete 4-3-1 Series*, San Mateo County, 2007

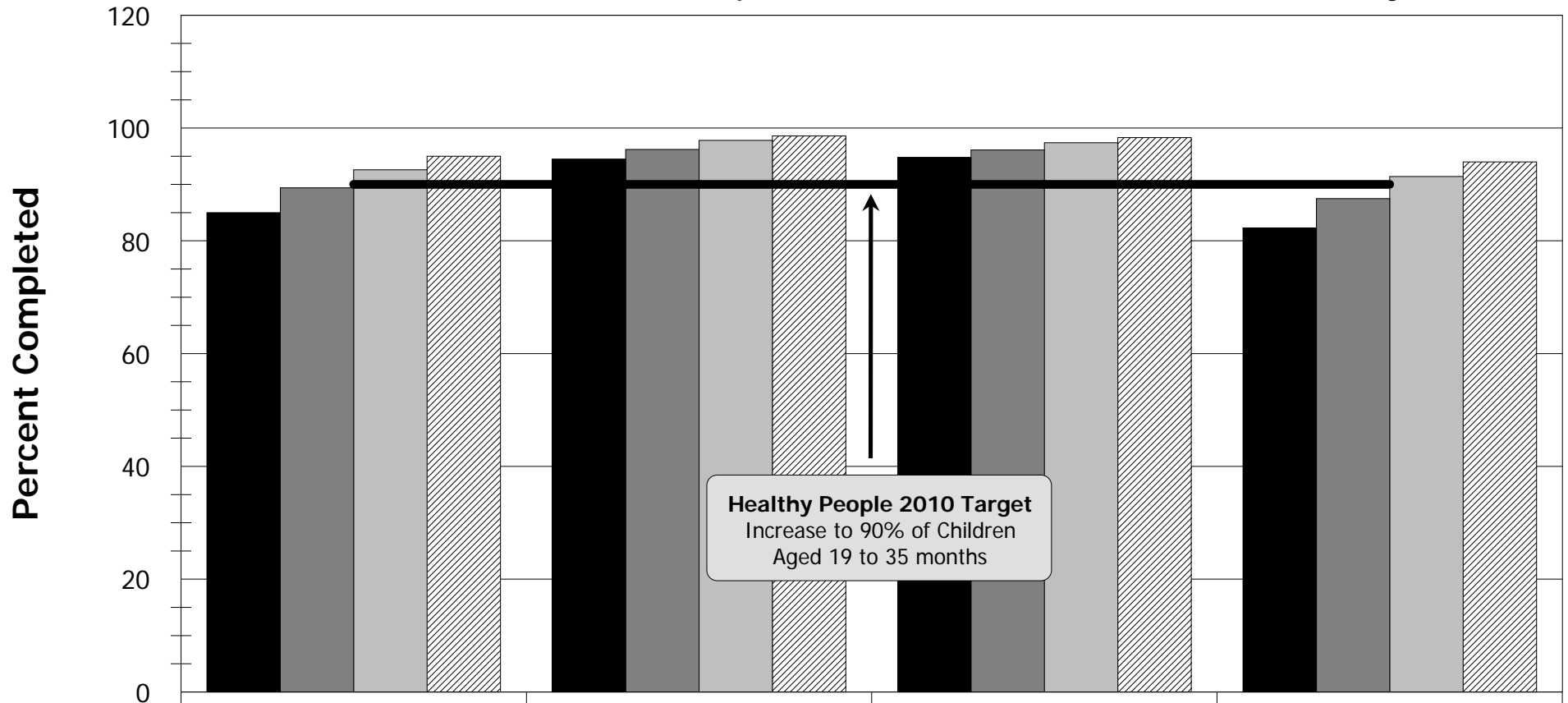

	DTP/DTaP4	OPV/IPV3	MMR1	4-3-1
24 Months	85	94.5	94.8	82.3
27.5 Months	89.4	96.2	96.1	87.5
36 Months	92.6	97.8	97.4	91.4
48 Months	95	98.6	98.3	94

*Complete 4-3-1 series refers to all DTP/DTaP4, OPV/IPV3, and MMR1

Note: Year indicates year of study sample

Source Data: San Mateo County Immunization Program, Kindergarten Retrospective Surveys

Vaccine Coverage At Ages 24, 27.5, 36 And 48 Months

DTP/DTaP4, OPV/IPV3, MMR1 and Complete 4-3-1 Series*, San Mateo County, 2008

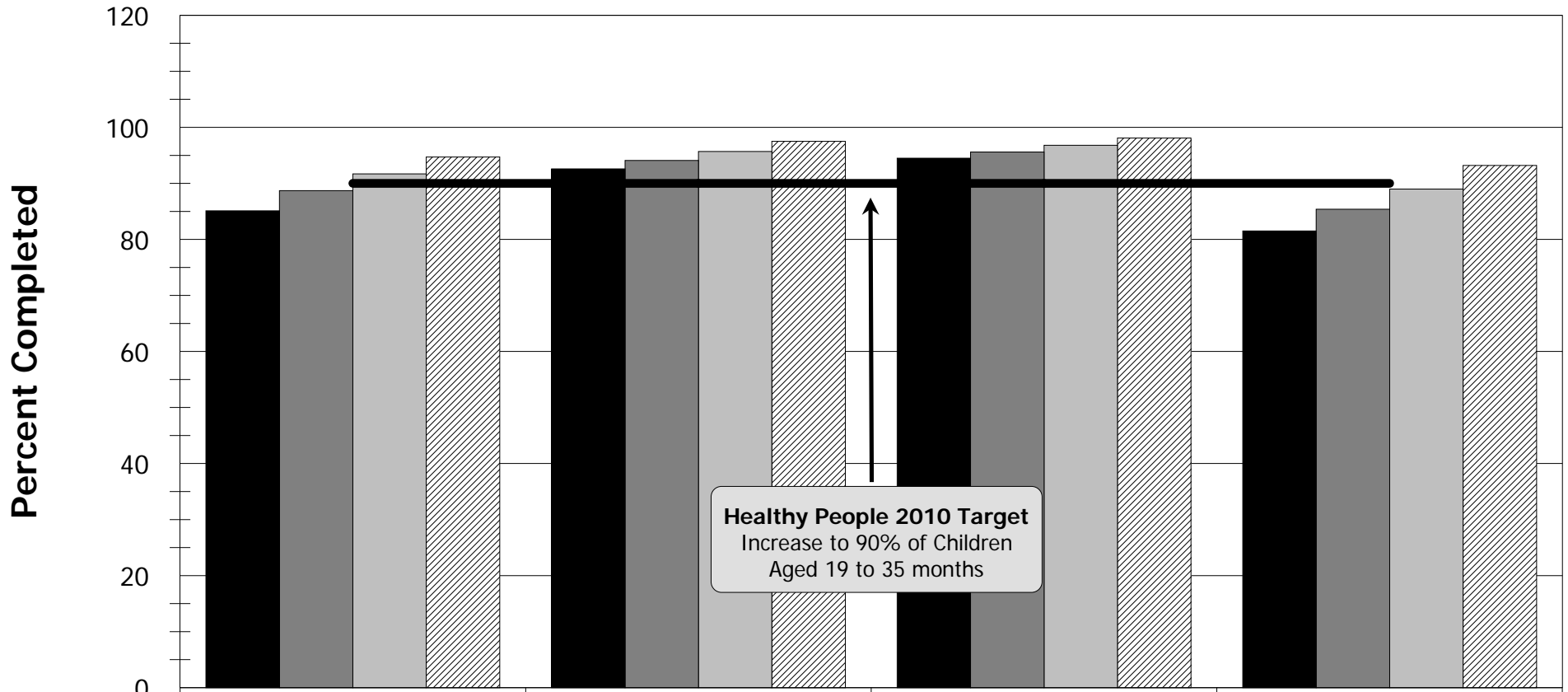

	DTP/DTaP4	OPV/IPV3	MMR1	4-3-1
24 Months	85.1	92.6	94.5	81.5
27.5 Months	88.7	94.1	95.6	85.4
36 Months	91.7	95.7	96.8	89
48 Months	94.7	97.5	98.1	93.2

*Complete 4-3-1 series refers to all DTP/DTaP4, OPV/IPV3, and MMR1

Note: Year indicates year of study sample

Source Data: San Mateo County Immunization Program, Kindergarten Retrospective Surveys

Children Receiving Early MMR1

San Mateo County, 1996-2008

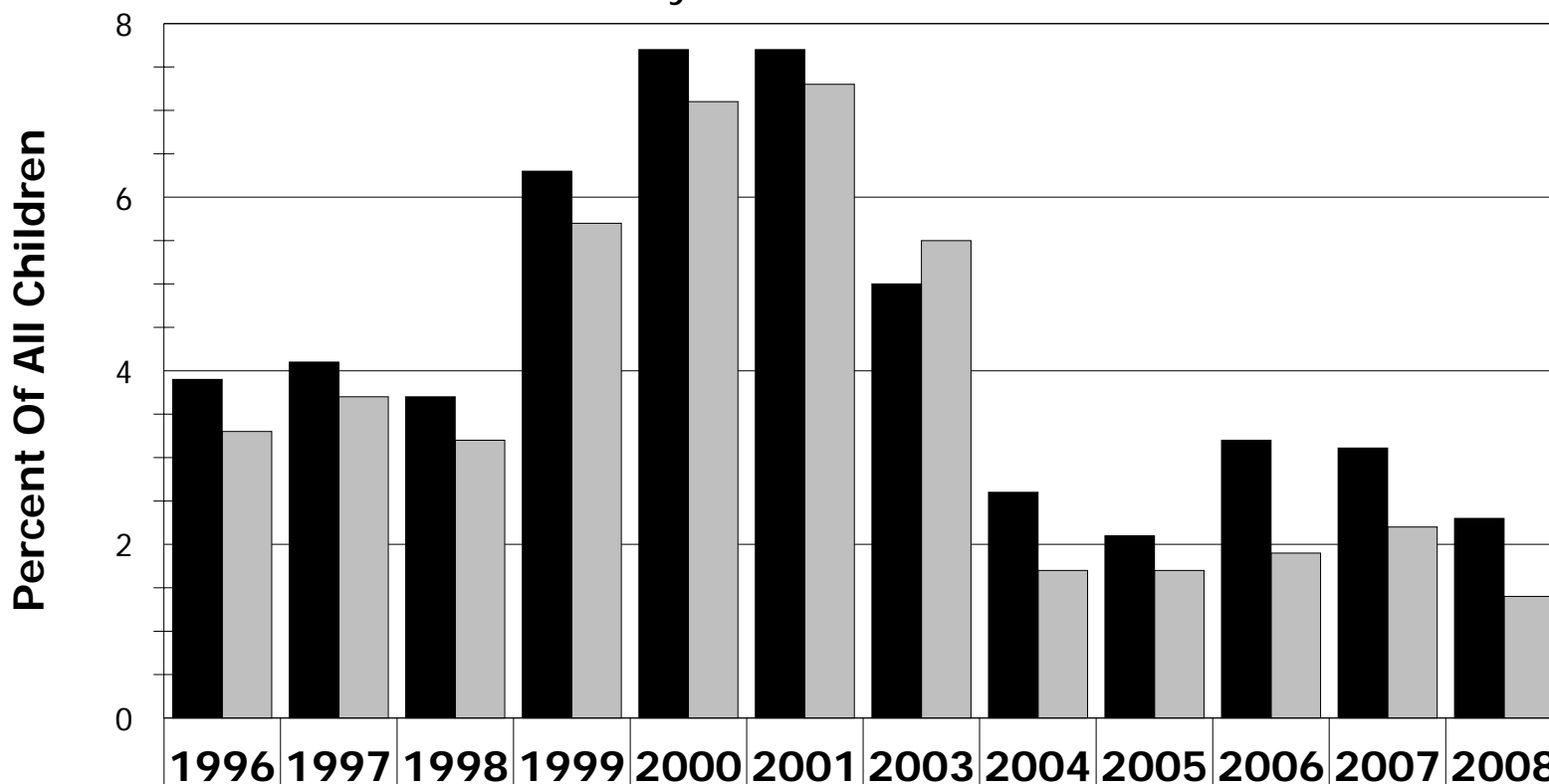

	1996	1997	1998	1999	2000	2001	2003	2004	2005	2006	2007	2008
Number Early MMR1	75	83	75	103	134	124	88	25	23	38	37	26
Proportion Early MMR1	3.9	4.1	3.7	6.3	7.7	7.7	5	2.6	2.1	3.2	3.11	2.3
Proportion Excluded*	3.3	3.7	3.2	5.7	7.1	7.3	5.5	1.7	1.7	1.9	2.2	1.4
Proportion of MMR1 Replaced**	2.7	21.7	17.3	15.5	17.2	12.9	8	24	4.3	0.5	1.8	0.6

Early MMR1 refers to MMR1 administered before 12 months of age

*Proportion of all cases excluded from Series 4-3-1 complete indicator based on receiving early MMR1; cases otherwise up-to-date on DTP4/DTaP4 and OPV/IPV3 at 24 months of age; **Proportion of early MMR1 vaccinations replaced by timely MMR2 for calculation of up-to-date MMR at 24 months of age

Note: Year indicates year of study sample, 2002 data unavailable

Source Data: San Mateo County Immunization Program, Kindergarten Retrospective Surveys

Children Receiving Early MMR1 By Age In Months

San Mateo County, 1996-2008

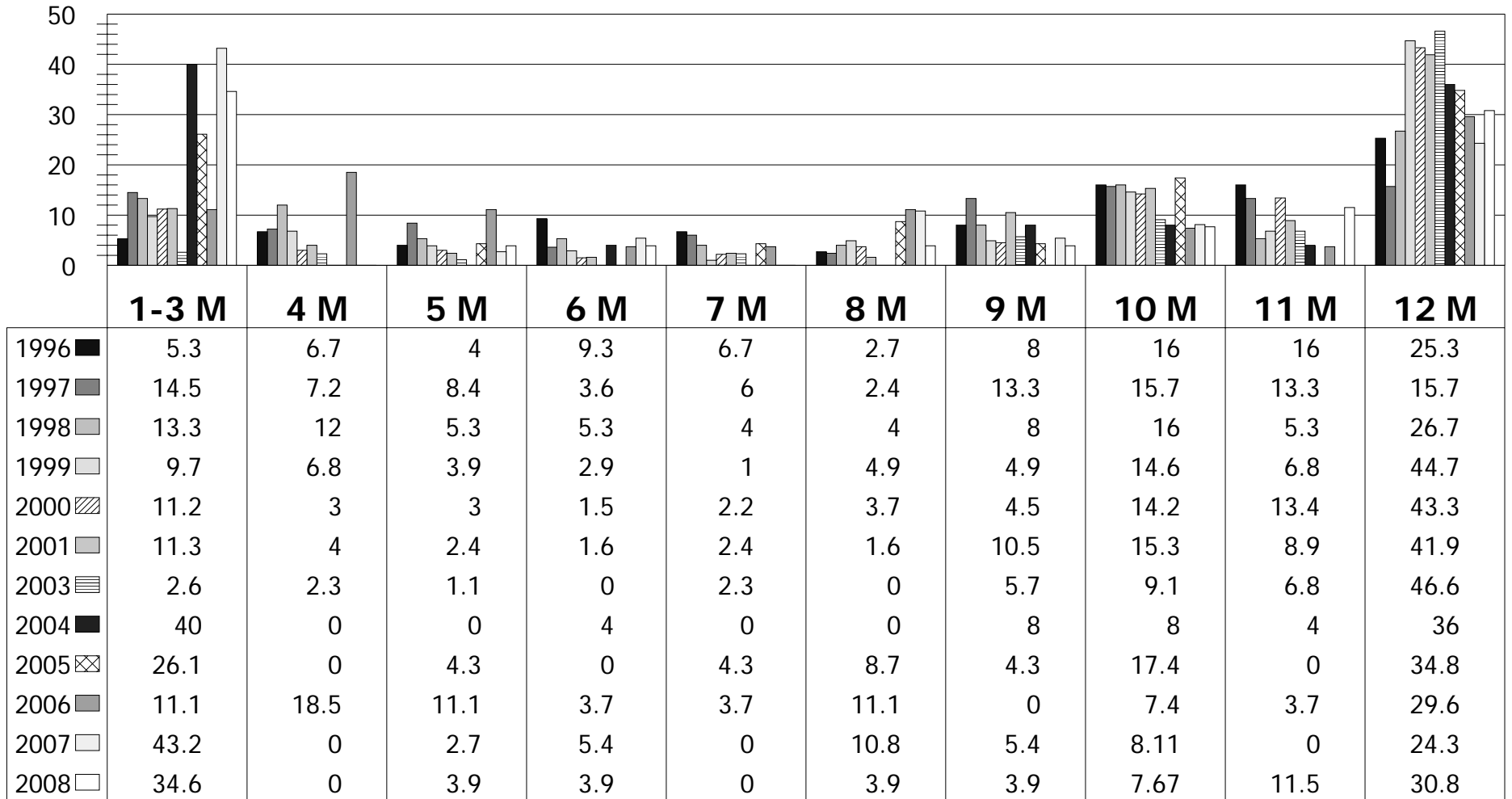

Early MMR1 refers to MMR1 administered before 12 months of age

Note: Year indicates year of study sample, 2002 data unavailable

Source Data: San Mateo County Immunization Program, Kindergarten Retrospective Surveys

Vaccine Coverage At Ages 24, 27.5, 36, and 48 Months

DTP/DTaP4, OPV/IPV3, MMR1, and Complete 4-3-1 Series*, San Mateo County, 1996

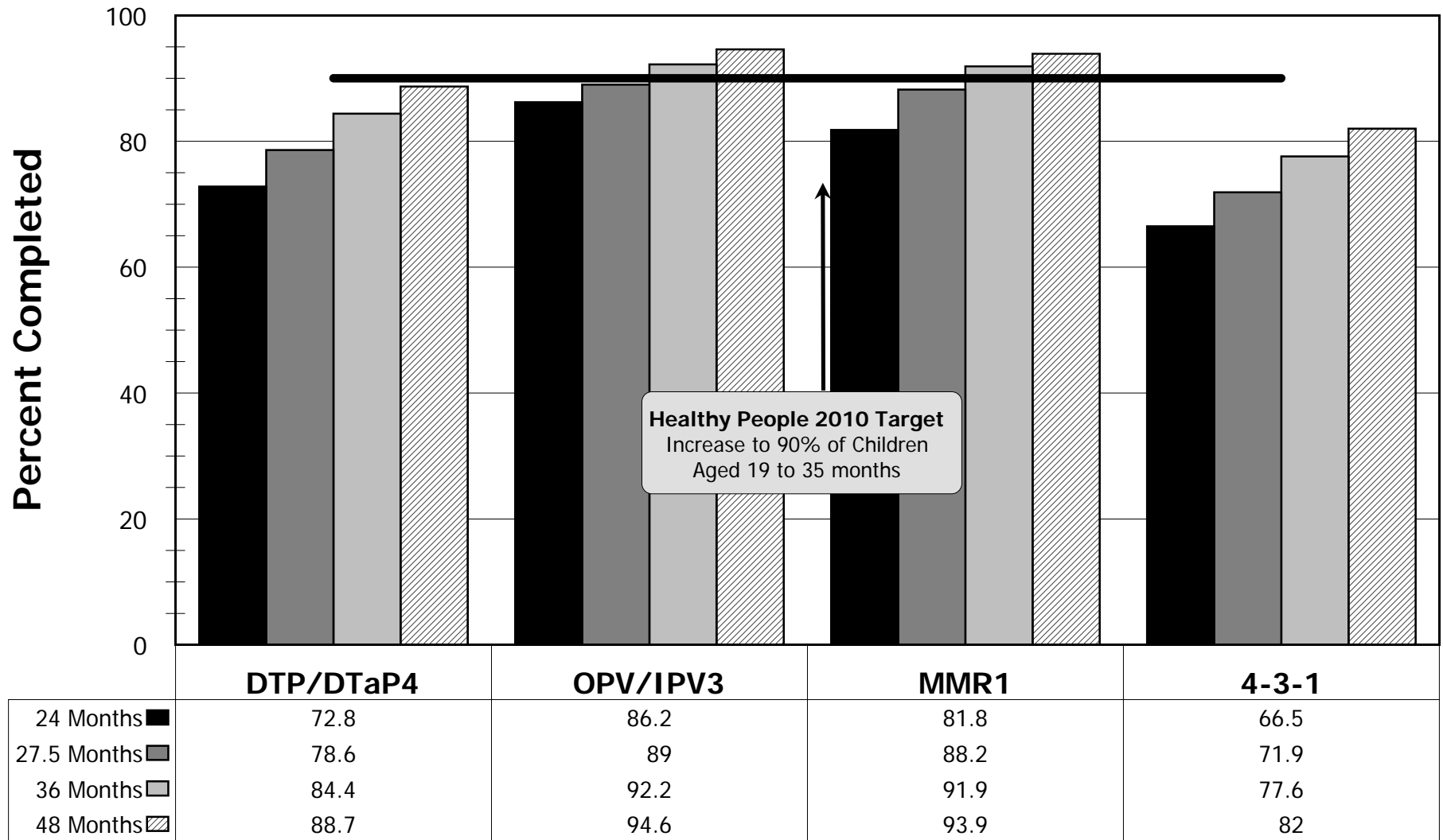

*Complete 4-3-1 series refers to all DTP/DTaP4, OPV/IPV3, and MMR1

Note: Year indicates year of study sample

Source Data: San Mateo County Immunization Program, Kindergarten Retrospective Surveys

MCH-39a

Vaccine Coverage At Ages 24, 27.5, 36, and 48 Months

DTP/DTaP4, OPV/IPV3, MMR1, and Complete 4-3-1 Series*, San Mateo County, 2001

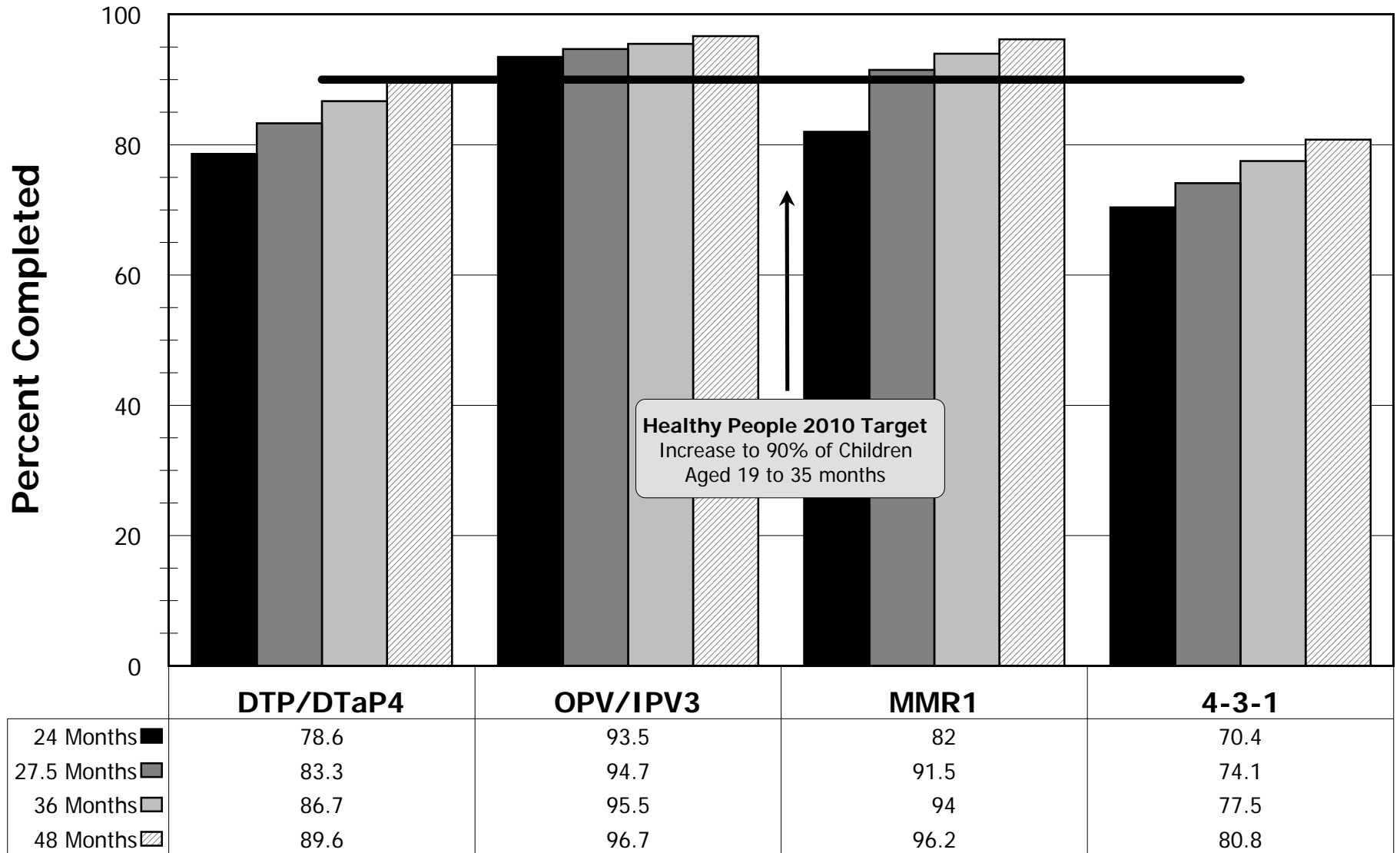

*Complete 4-3-1 series refers to all DTP/DTaP4, OPV/IPV3, and MMR1

Note: Year indicates year of study sample

Source Data: San Mateo County Immunization Program, Kindergarten Retrospective Surveys

MCH-39b

Health and Quality of Life Projections For 2011

Percent of San Mateo County Residents Exhibiting Healthy Behaviors
(2011 data is a projection)

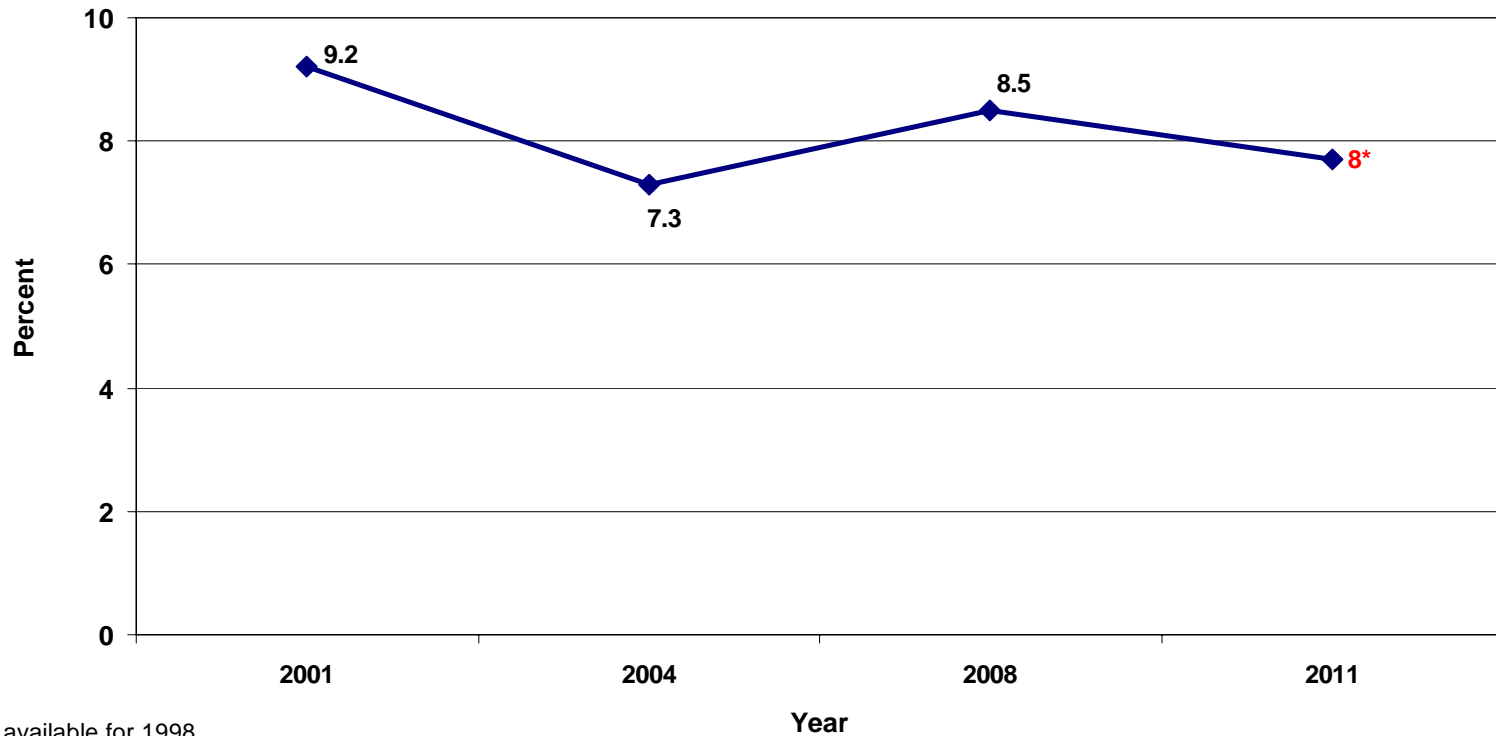

Data not available for 1998

* Projection

HQL Page 21

2001/2004/2008 San Mateo County Health/Quality of Life Surveys.

Note: Includes respondents satisfying All of the following criteria: Do not smoke cigarettes, not overweight based on BMI; exercises at least 3 times per week for at least 20 minutes; eats five or more servings per day of fruits and/or more vegetables

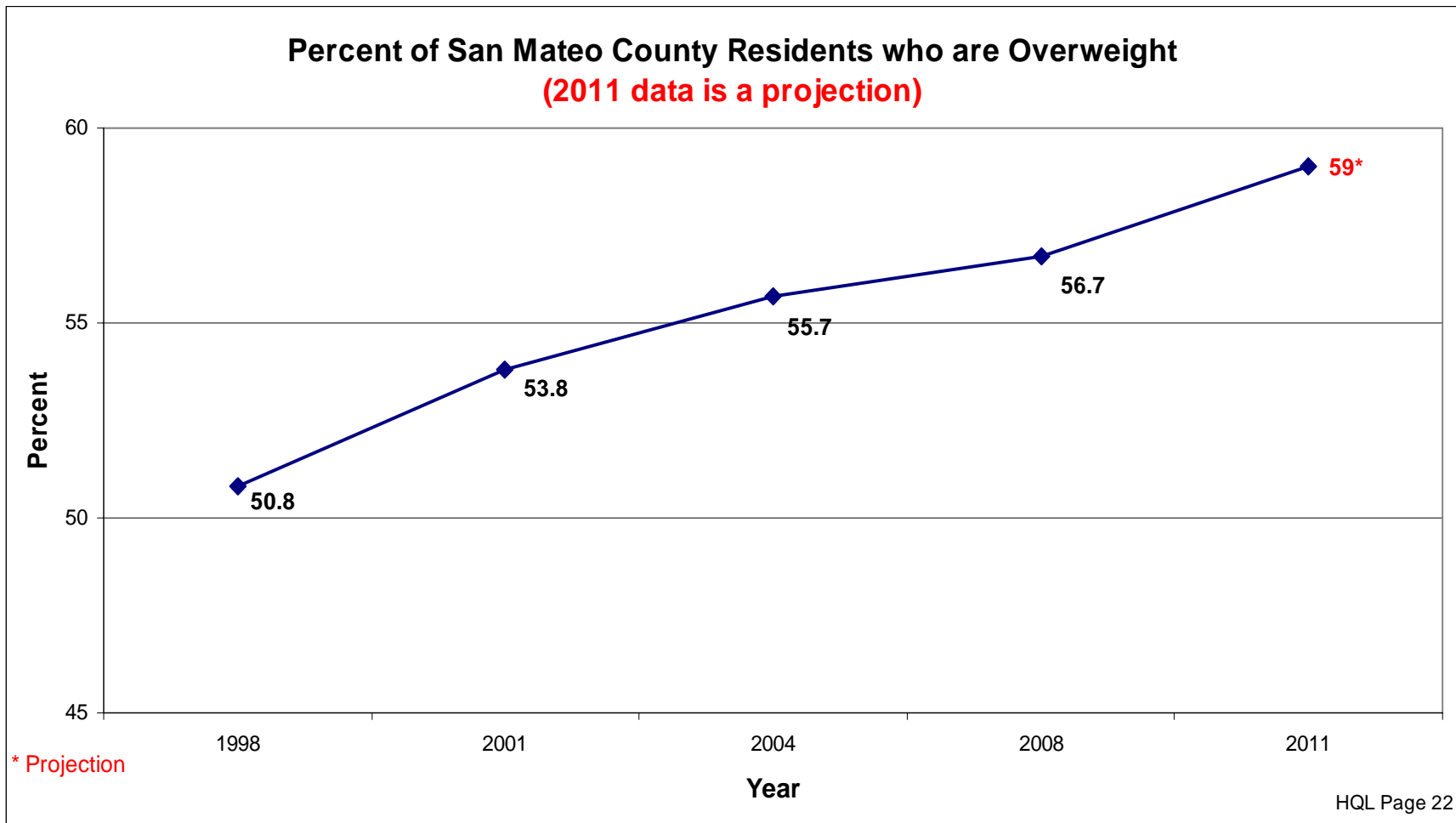

1998/2001/2004/2008 San Mateo County Health/Quality of Life Surveys.
 Note: Asked of all respondents; "Overweight" is defined as having a BMI equal to or greater than 25

Percent of SMC residents eating 5 or more Servings of Fruits and/or Vegetables per day
(2011 data is a projection)

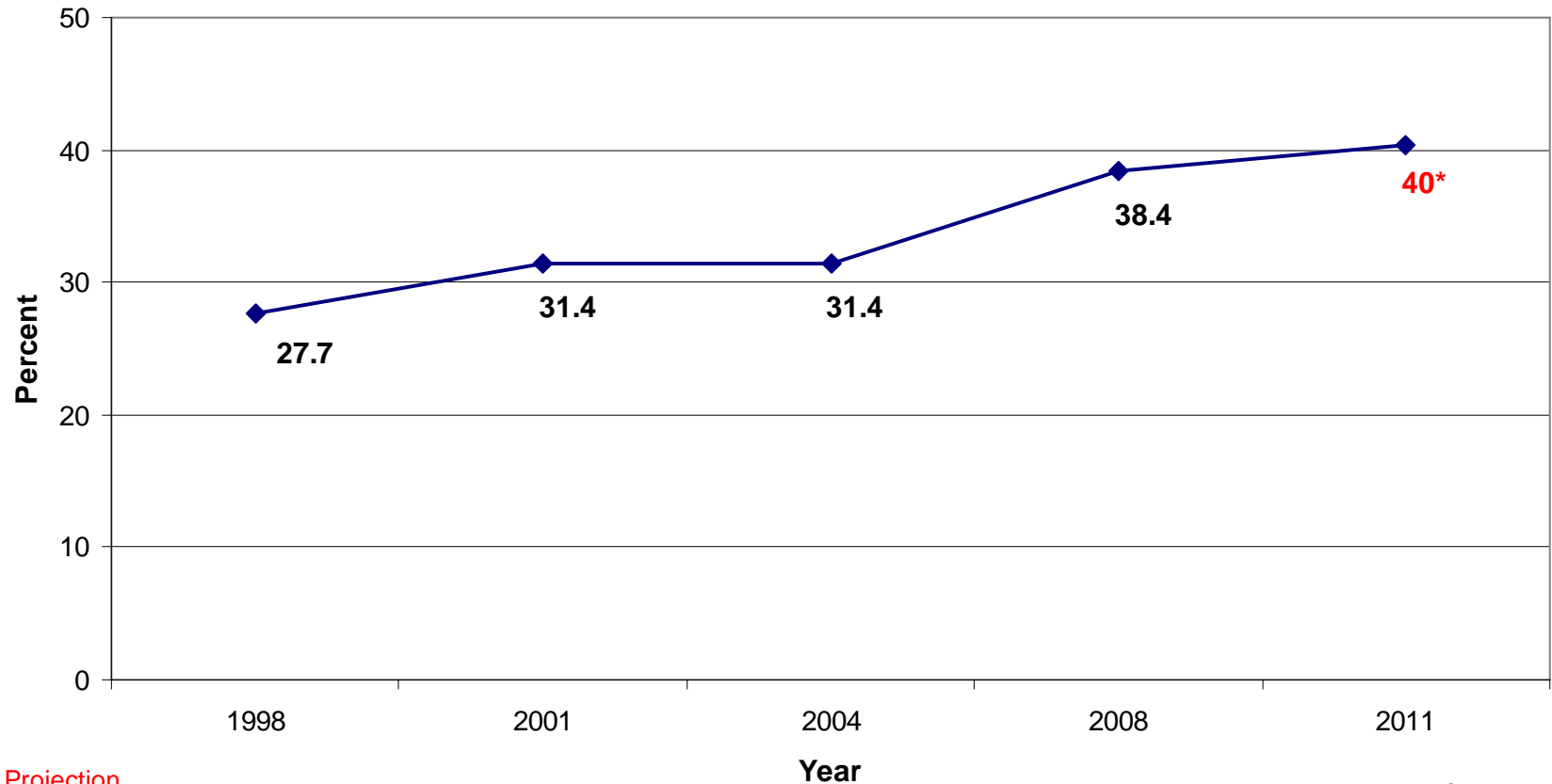

* Projection

1998/2001/2004/2008 San Mateo County Health/Quality of Life Surveys.
Note: Asked of all respondents

Mean Score - Community Evaluation of Neighborhood Safety (2011 data is a projection)

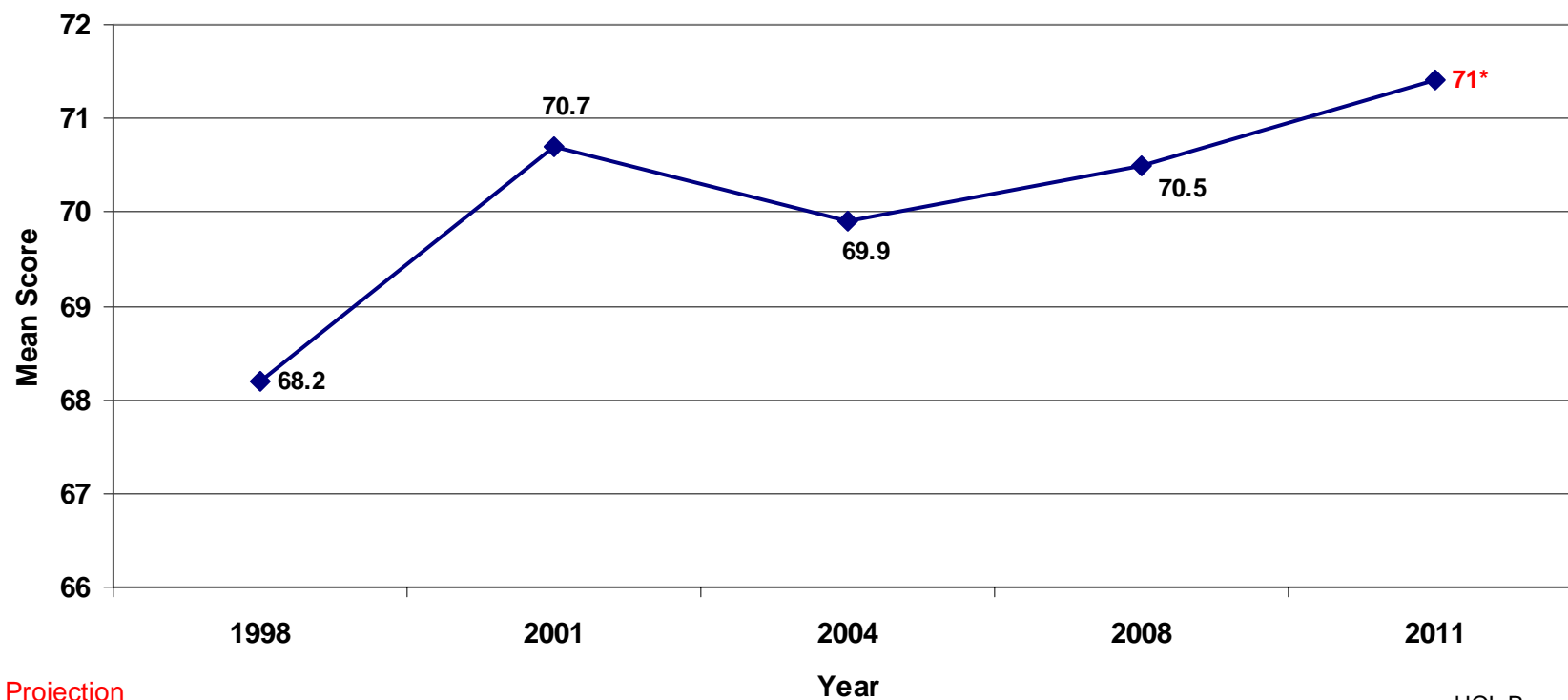

* Projection

HQL Page 42

1998/2001/2004/2008 San Mateo County Health/Quality of Life Surveys.

Note: Asked of all respondents; Mean Scores are calculated on a scale where "excellent"=100, "very good" = 75, "good" = 50, "fair" =25 and "poor"=0

Family Income Needed for Self- Sufficiency
San Mateo County

	2008	2009	2010
Rent	\$1,812	\$1,793	\$1,645
Utilities	60	58	53
Food	426	526	526
Transportation	464	499	512
Personal Care	61	69	78
Housekeeping Supplies	52	51	50
Clothing	210	216	205
Healthcare	235	269	277
Childcare	1,983	1,983	1,983
Total Expenses (monthly net)	\$5,303	\$5,464	\$5,329
Total Gross Yearly Income Needed	\$79,816	\$82,218	\$83,283
Hourly Wage Gross Needed	\$38.37	\$39.53	\$40.04
WIA Average Entry Wage	\$18.32	\$16.00	\$17.26
Federal Poverty Level	\$17,600	\$18,310	\$18,310

Source: SMC Human Services Agency

HQL Pg 56

Percent of 3rd Graders Reading At or Above the 50th National Percentile Rank by District
(San Mateo County 2008)

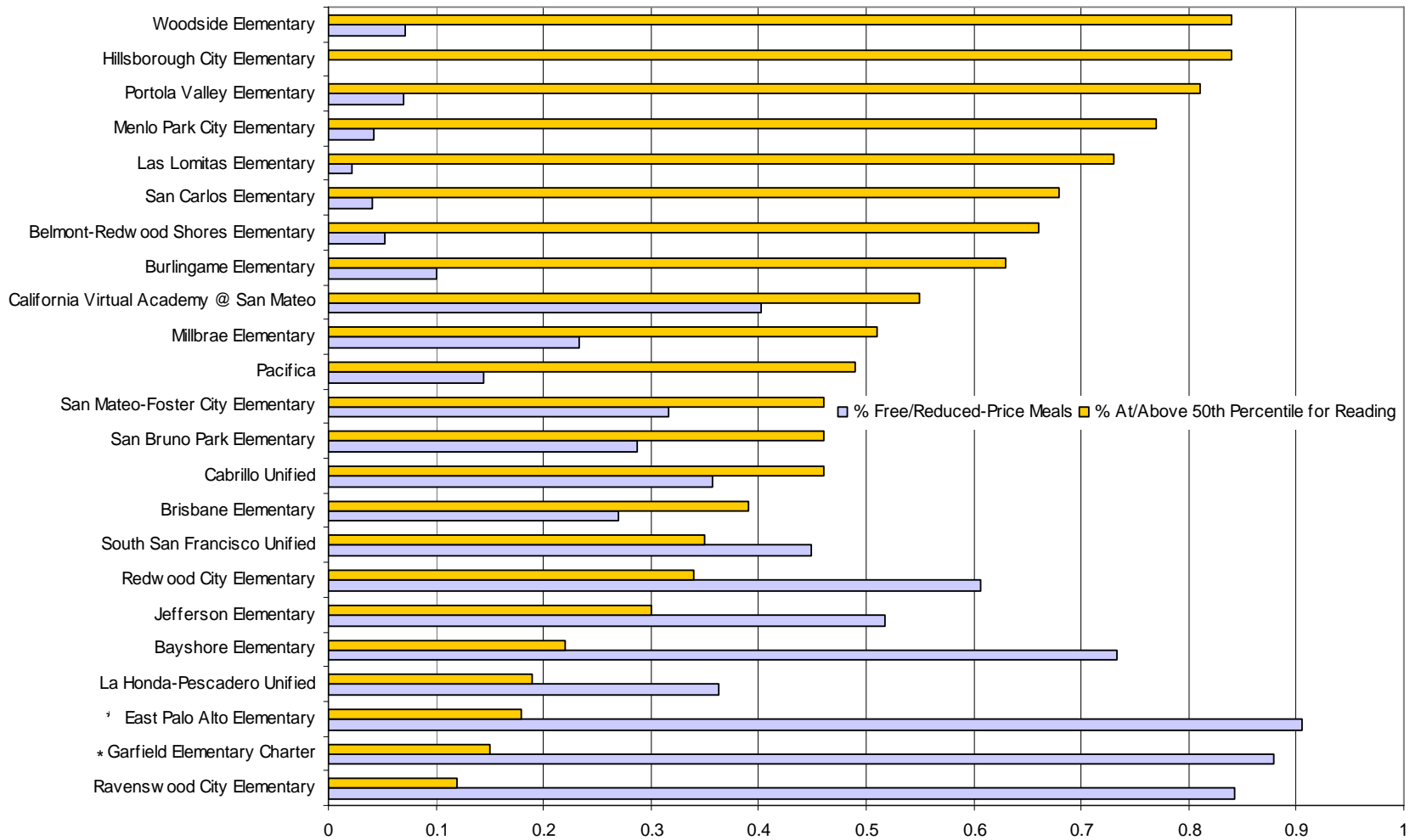

Source: California Department of Education, CAT/6 Test Scores. California Standardized Testing and Reporting (STAR), 2008.

California Department of Education, Educational Demographics Unit. Prepared 12/9/2010.

* Charter School

Food Stamp Cases, San Mateo County (July 06- May '10)

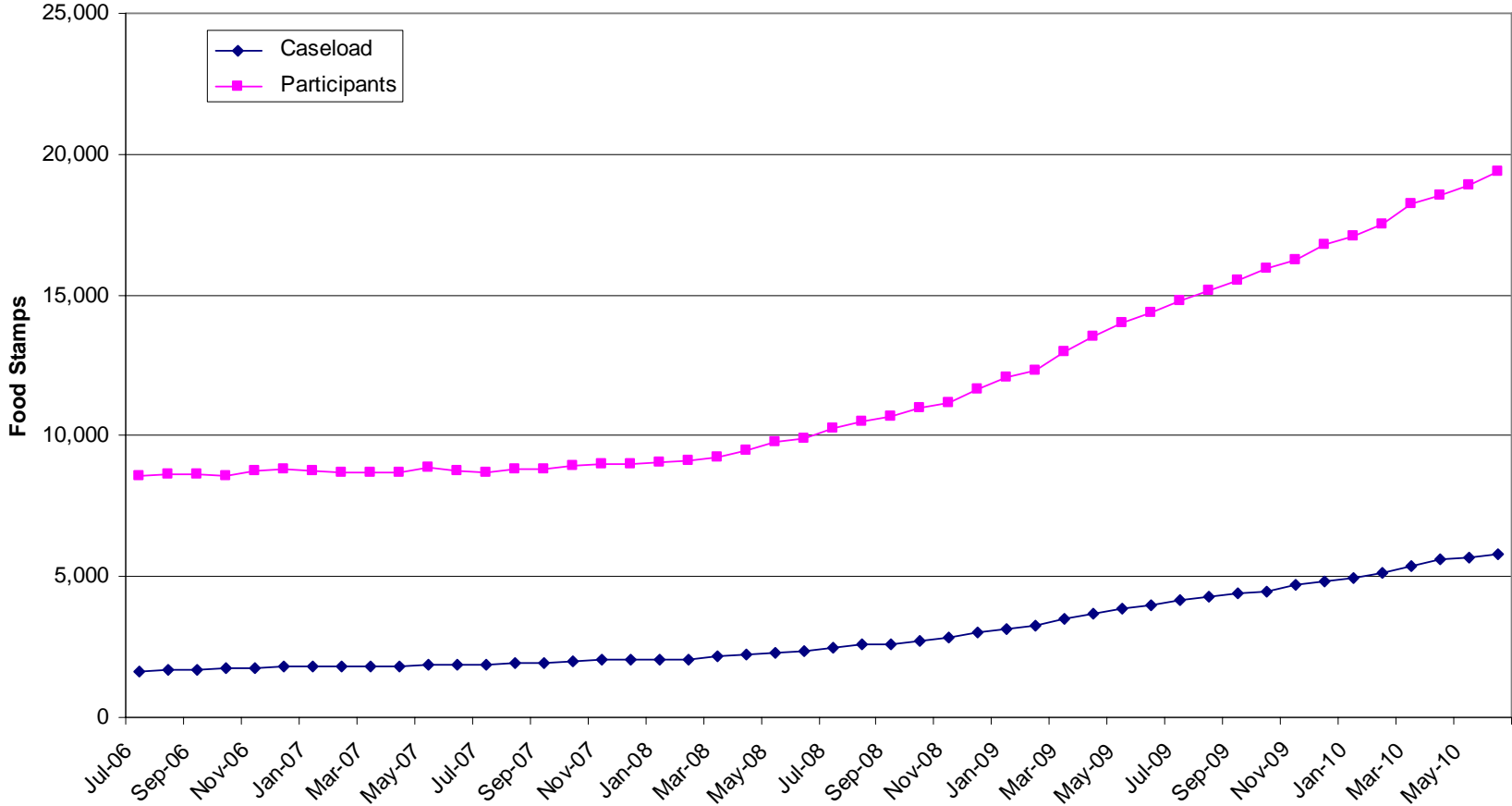

Source: Human Services Agency, SMC, 2010

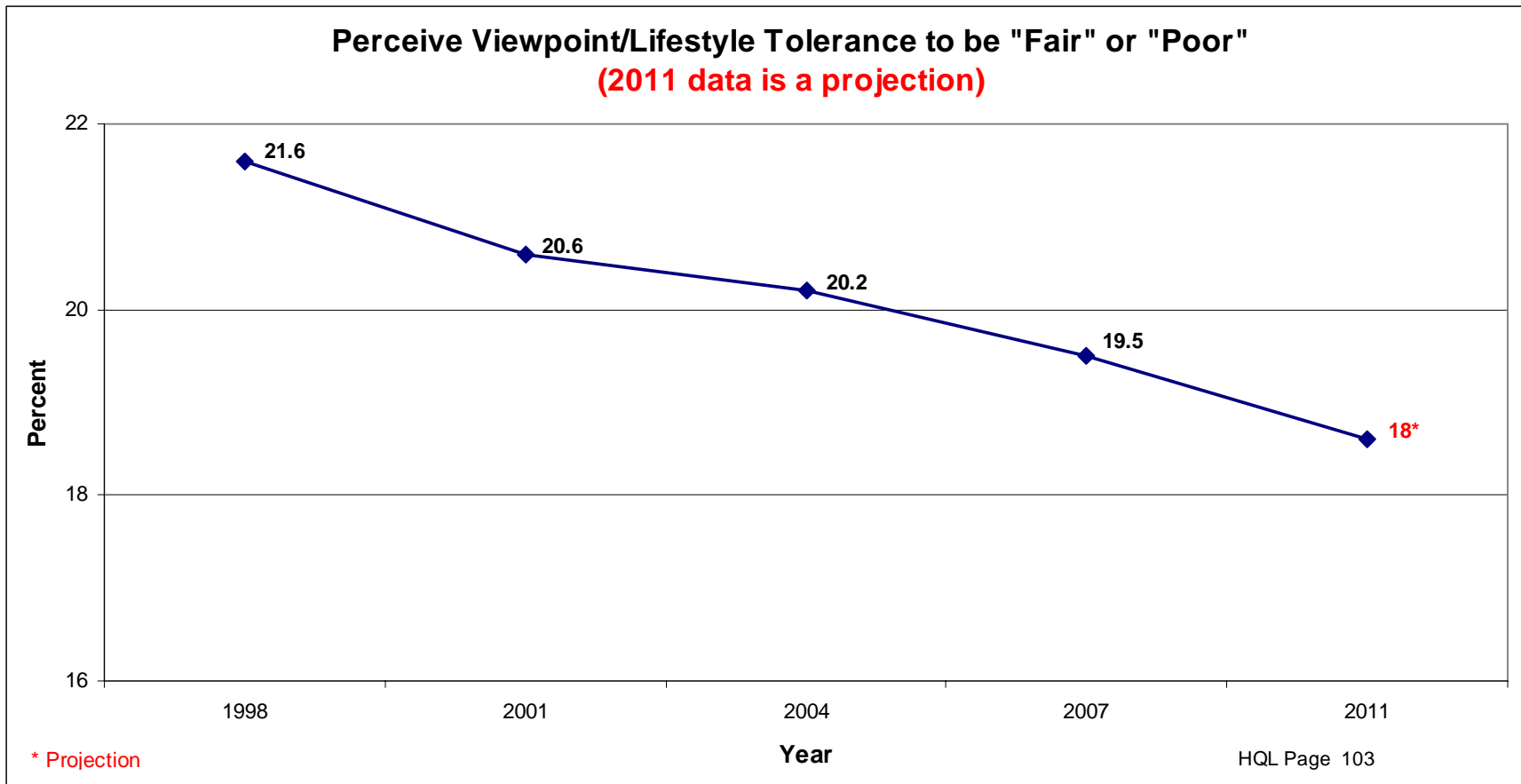

1998/2001/2004/2008 San Mateo County Health/Quality of Life Surveys.

Note: Asked of all respondents; Scale: "excellent" =100, "very good" = 75, "good" = 50, "fair" =25 and "poor"=0

Trends in Crime Rates, San Mateo County, 1996-2011 (2011 data is a projection)

Rate per 100,000

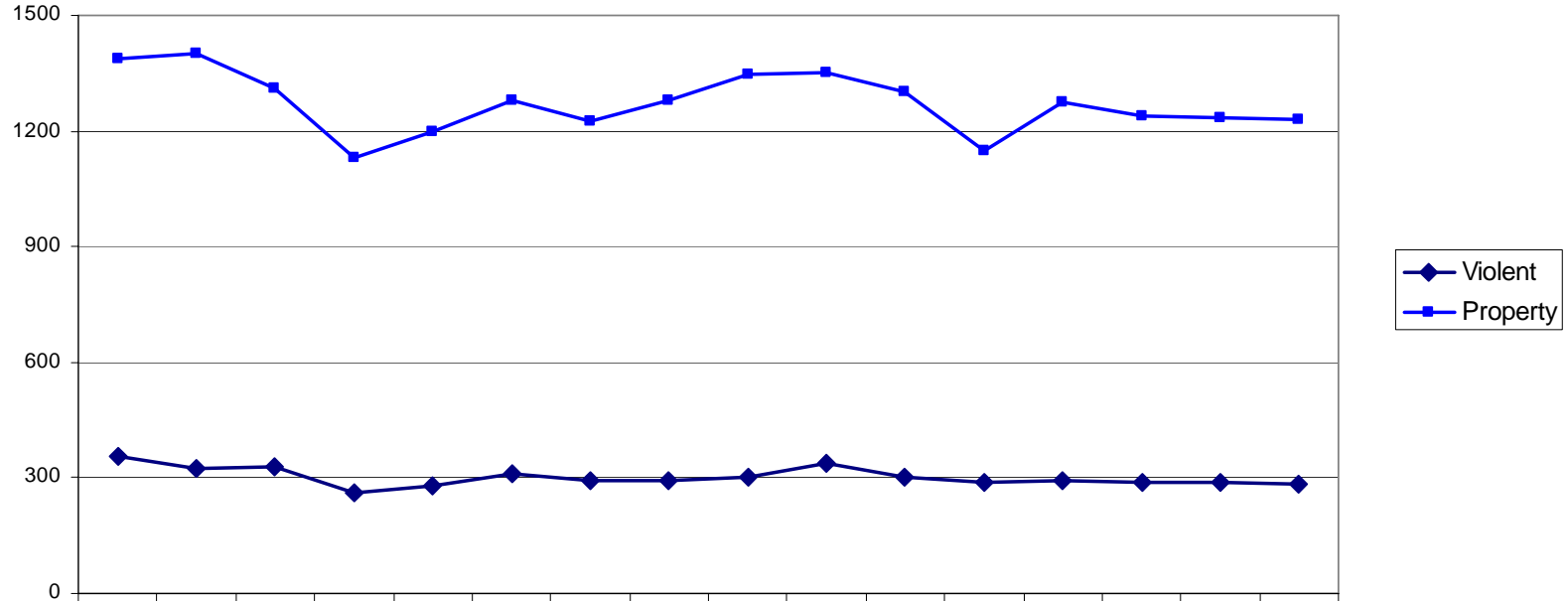

	1996	1997	1998	1999	2000	2001	2002	2003	2004	2005	2006	2007	2008	2009	2010	2011
Violent	356.8	322.3	327.3	261.2	277.3	308.6	291.8	294.8	300.8	339.2	300.9	289.9	291.9	289.7	287.6	285.4
Property	1387.1	1400.6	1312	1130.1	1196.3	1277.3	1223.7	1278.9	1347.3	1350.7	1303	1146.6	1274.8	1240.6	1235.1	1229.5

Note: 2009-2011 data are projected

Source: http://stats.doj.ca.gov/cjsc_stats/prof08/41/1.ht

HQL Page 136

Satisfaction with Health Care received is Fair/Poor
(2011 data is a projection)

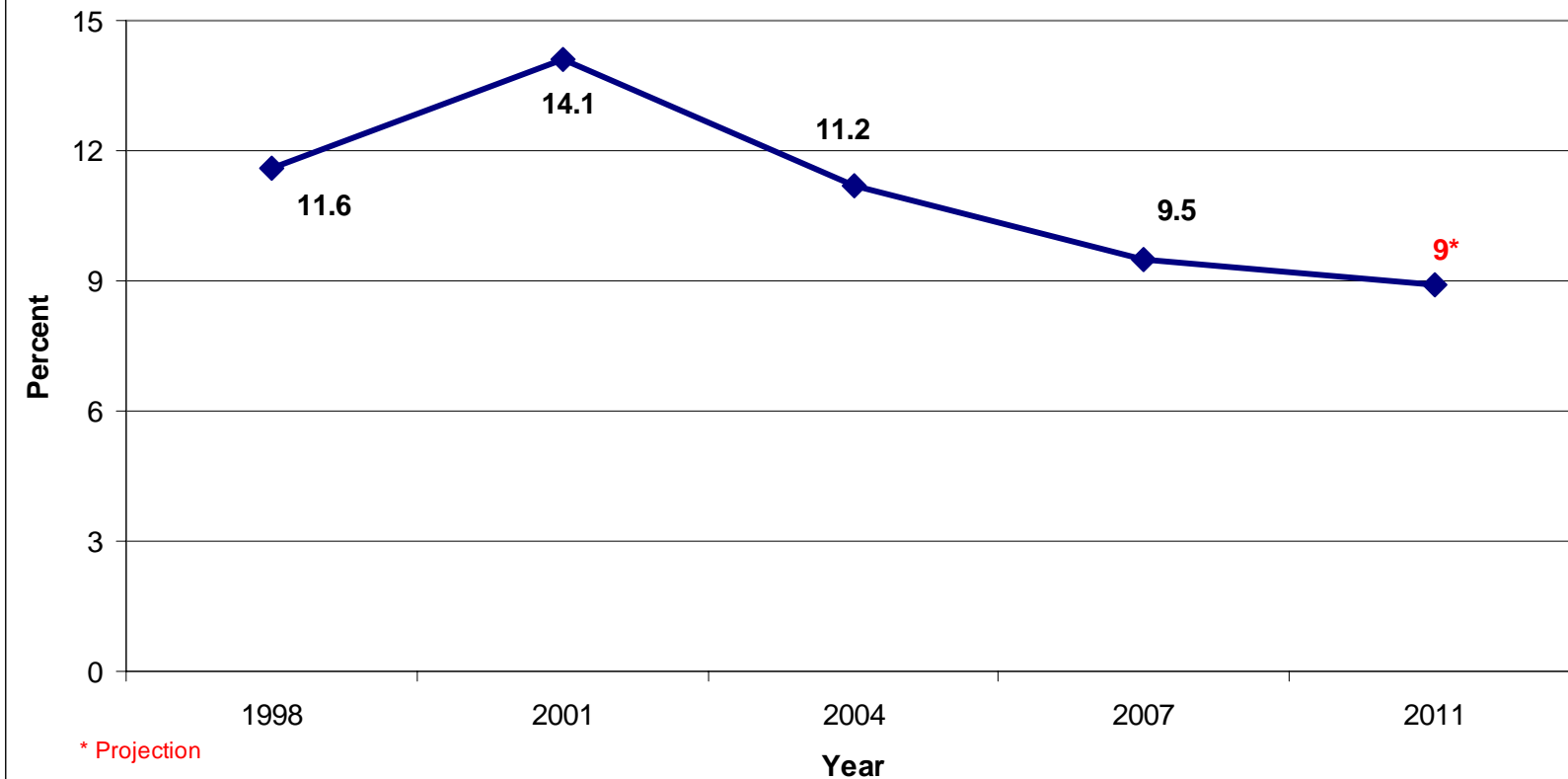

* Projection

HQL Page 144

1998/2001/2004/2008 San Mateo County Health/Quality of Life Surveys.

Note: Asked of all respondents; Scale: "excellent" =100, "very good" = 75, "good" = 50, "fair" =25 and "poor"=0

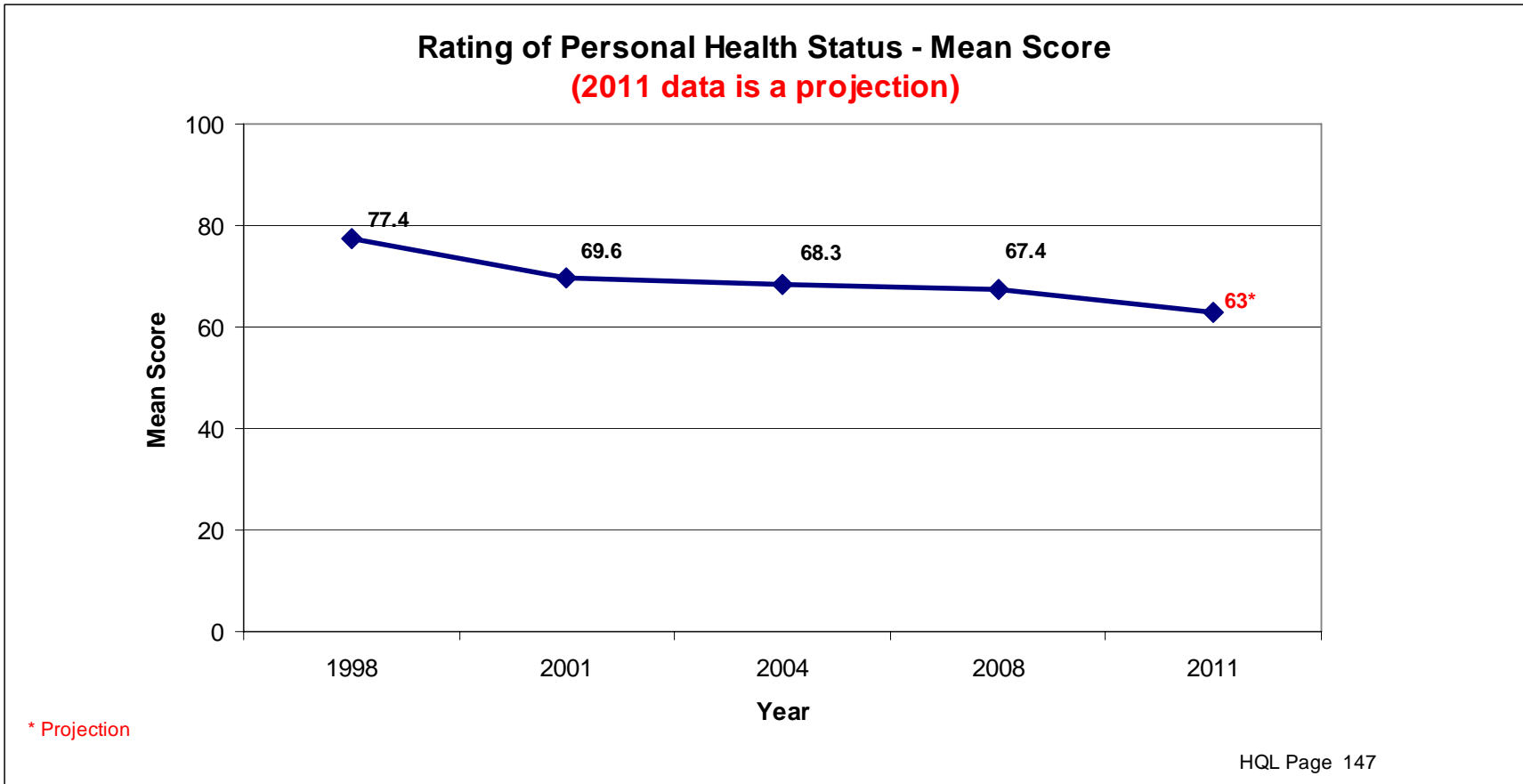

1998/2001/2004/2008 San Mateo County Health/Quality of Life Surveys.

Note: Asked of all respondents; Scale: "excellent" =100, "very good" = 75, "good" = 50, "fair" =25 and "poor"=0

Primary Source of Health Information (2011 data is a projection)

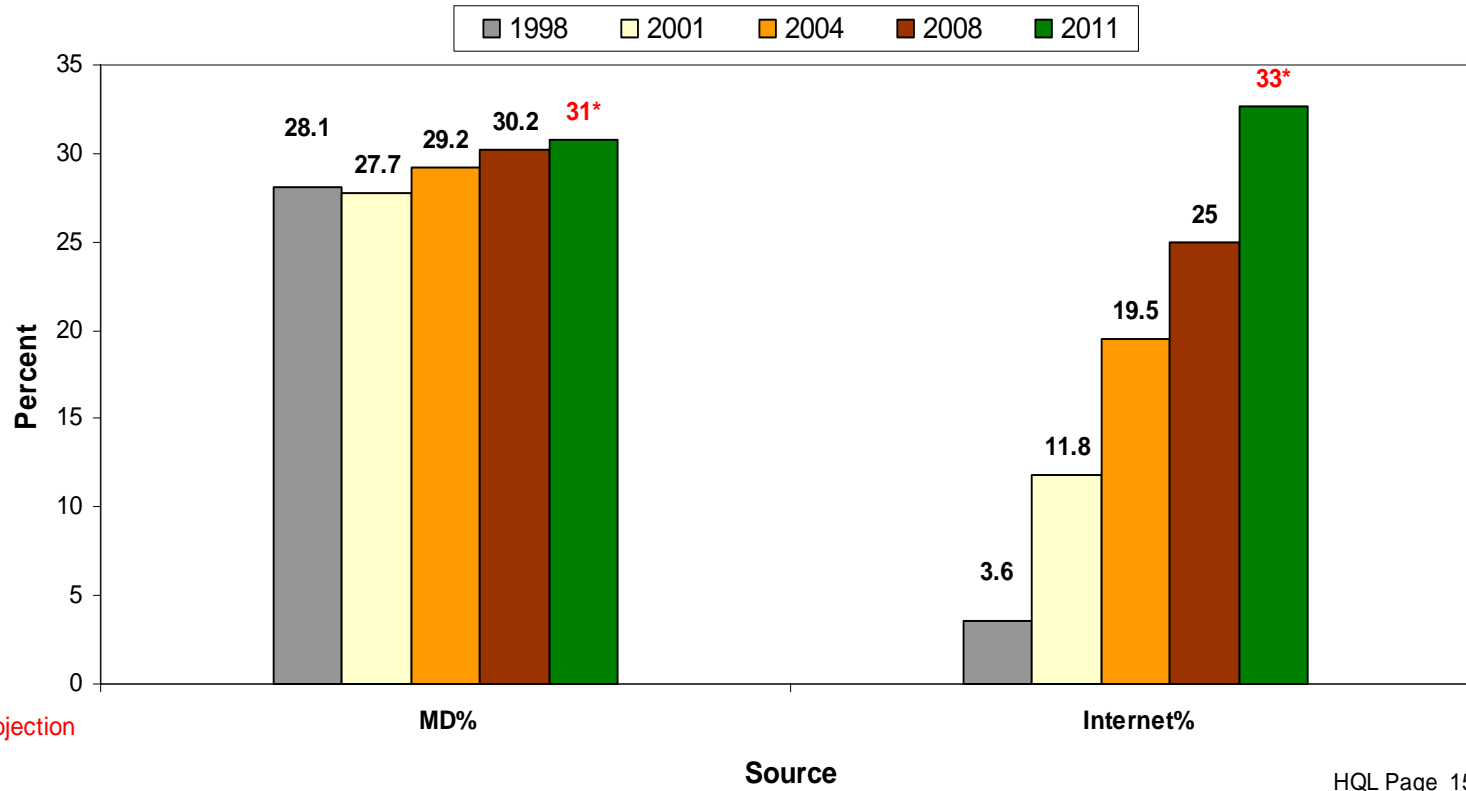

HQL Page 156

1998/2001/2004/2008 San Mateo County Health/Quality of Life Surveys.
 Note: Respondents asked where they get most of their health care information.

Health Care Insurance Coverage (18-64)

- Uninsured
- With Health Coverage

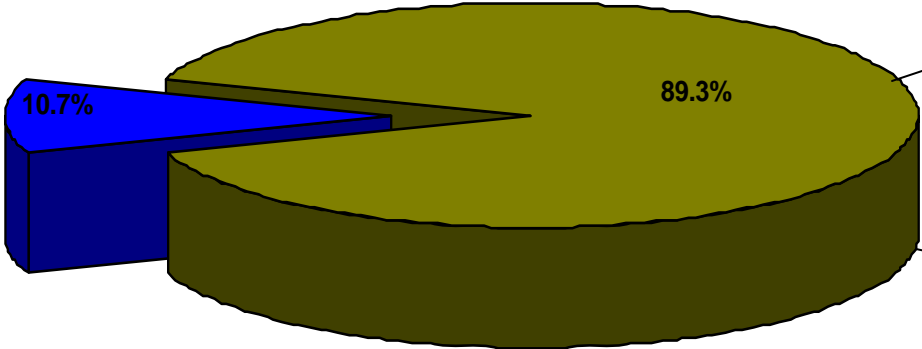

Employer/ Based	63.4%
Purchase on Own	16.2%
Government- Based	27.1%

SMC residents who Lack Health Care Insurance Coverage (18-64)
(2011 data is a projection)

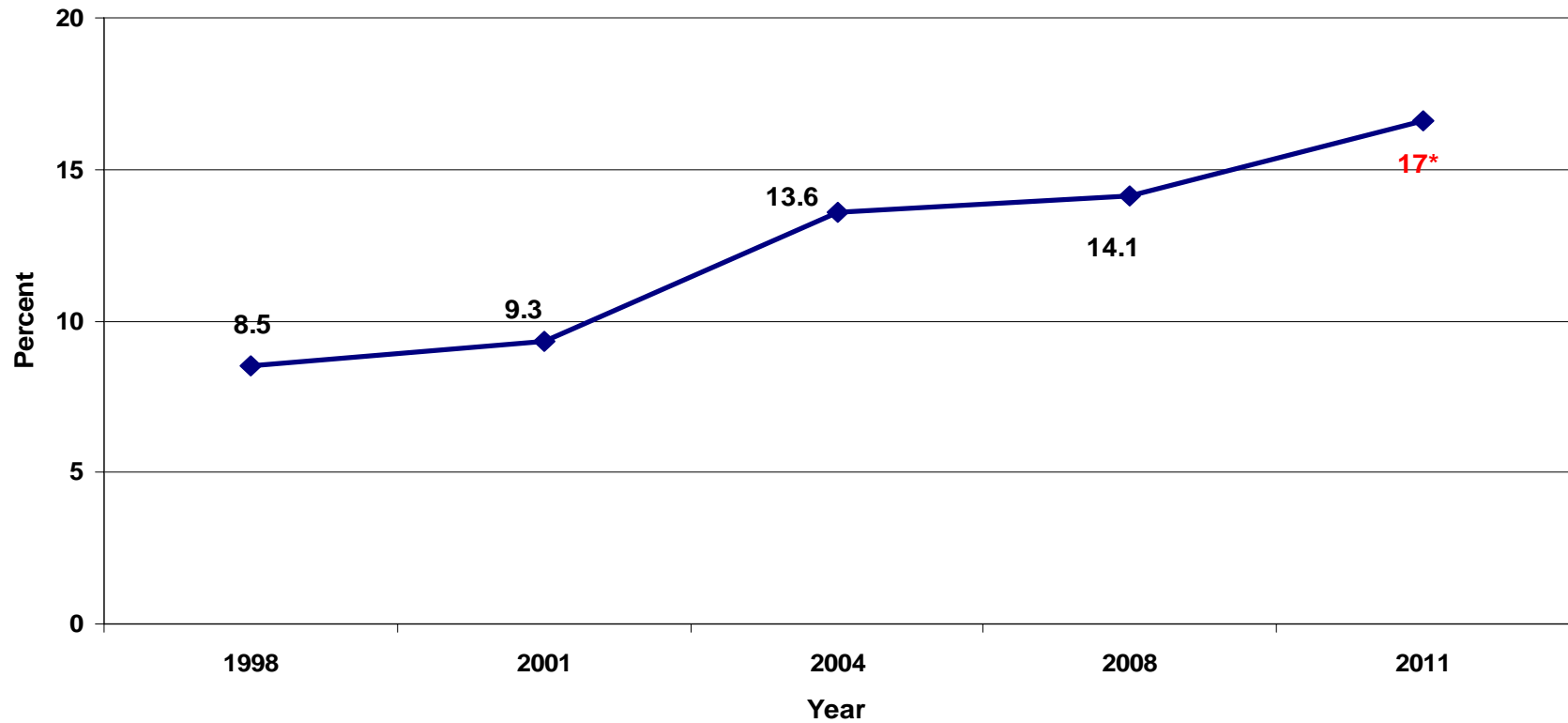

* Projection

HQL Page 161

1998/2001/2004/2008 San Mateo County Health/Quality of Life Surveys.
Notes: Asked of all respondents aged 18-64 who are without healthcare insurance coverage

Percent of 7th Grade Students meeting 6 of 6 Basic Fitness Standards

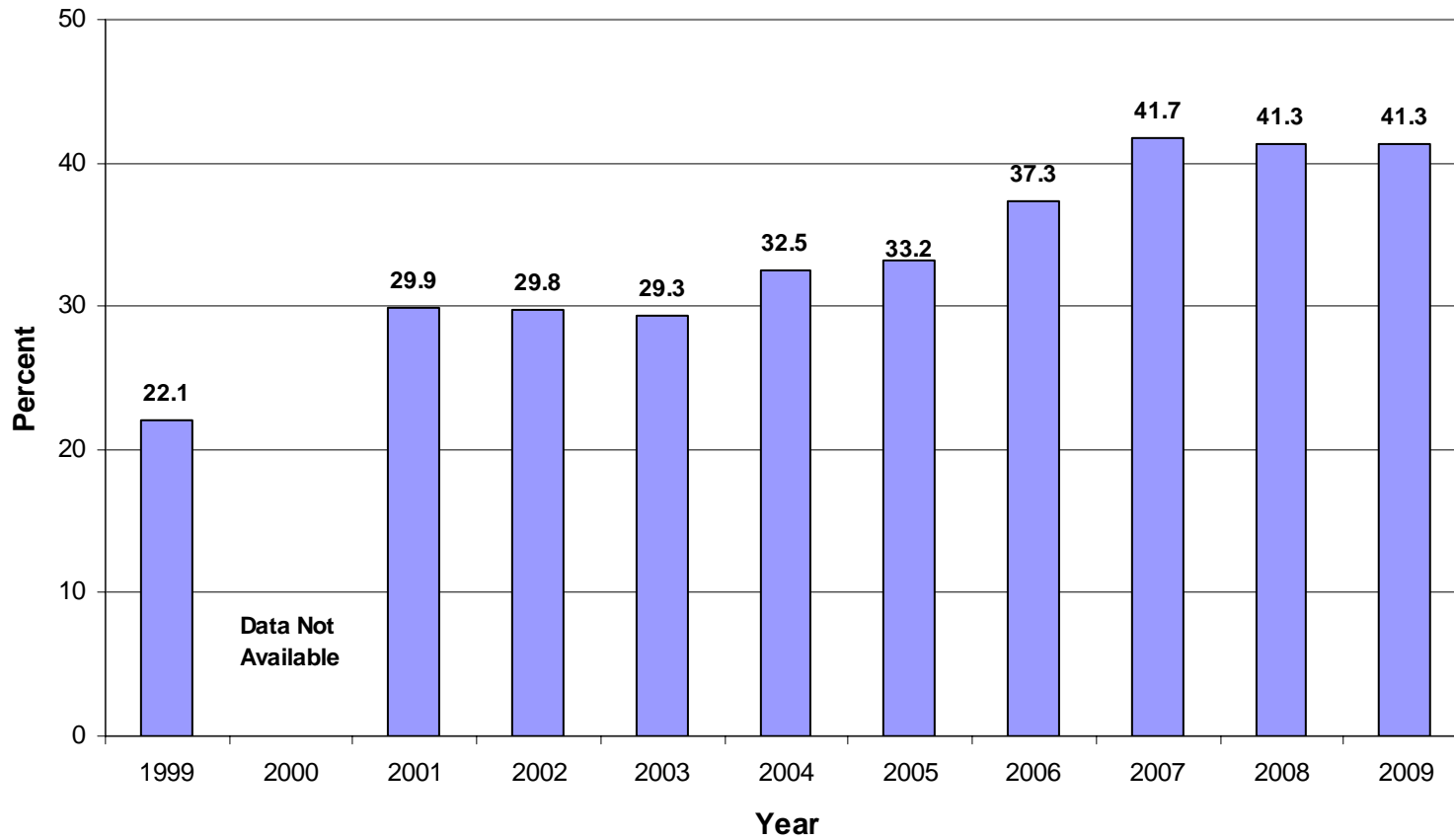

Source: California Dept. of Educ, Physical Fitness Results

HQL Page 182

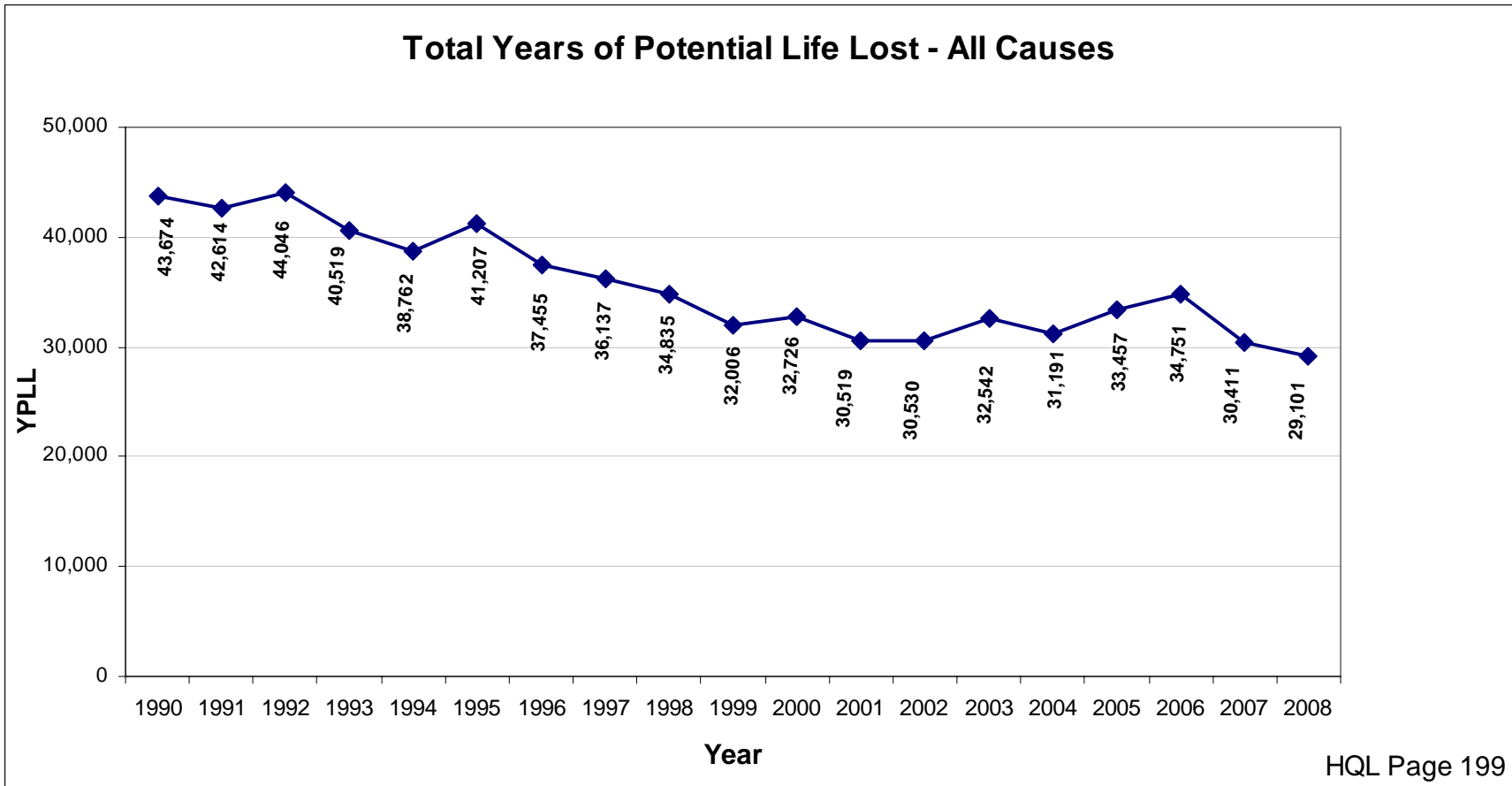

Source: Statistical Death Master Files 1990-2008
 Years of Potential Life Lost (YPLL) was calculated for life expectancy to age 75

Rate of YPLL in San Mateo County by Race/Ethnicity 2001-2008 (2009-2011 Projections)

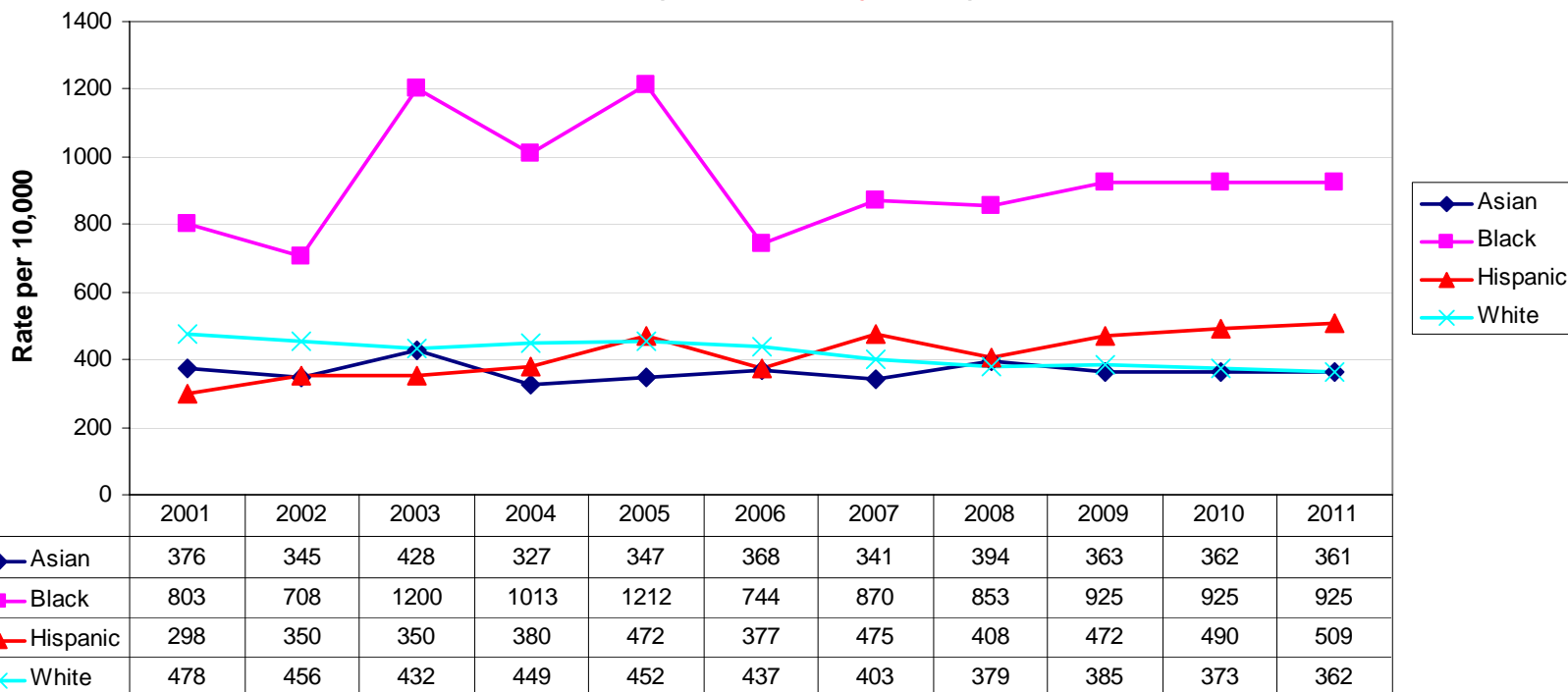

Note: Data for 2009-2011 are projections

Year

HQL Page 200

Source: Statistical Death Master Files 1990-2008
 Years of Potential Life Lost (YPLL) was calculated for life expectancy to age 75

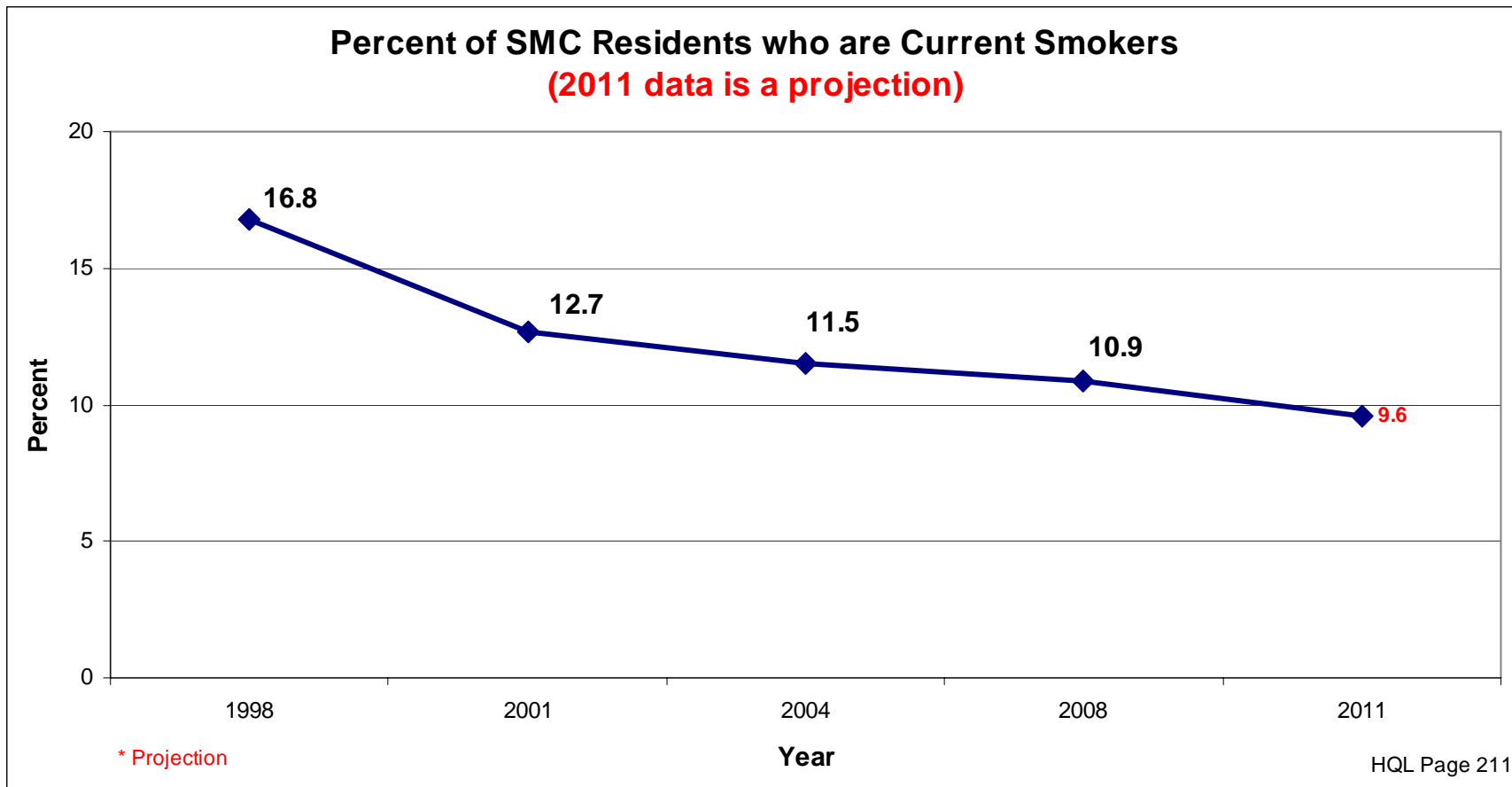

1998/2001/2004/2008 San Mateo County Health/Quality of Life Surveys.

Notes: Includes regular and occasional smokers (everyday and some days), asked of all respondents

Current Smoker (smoked at least 100 cigarettes in their lifetime, and they currently smoke)

SMC Residents who Exhibit one or more Cardiovascular Risk Factor
(2011 data is a projection)

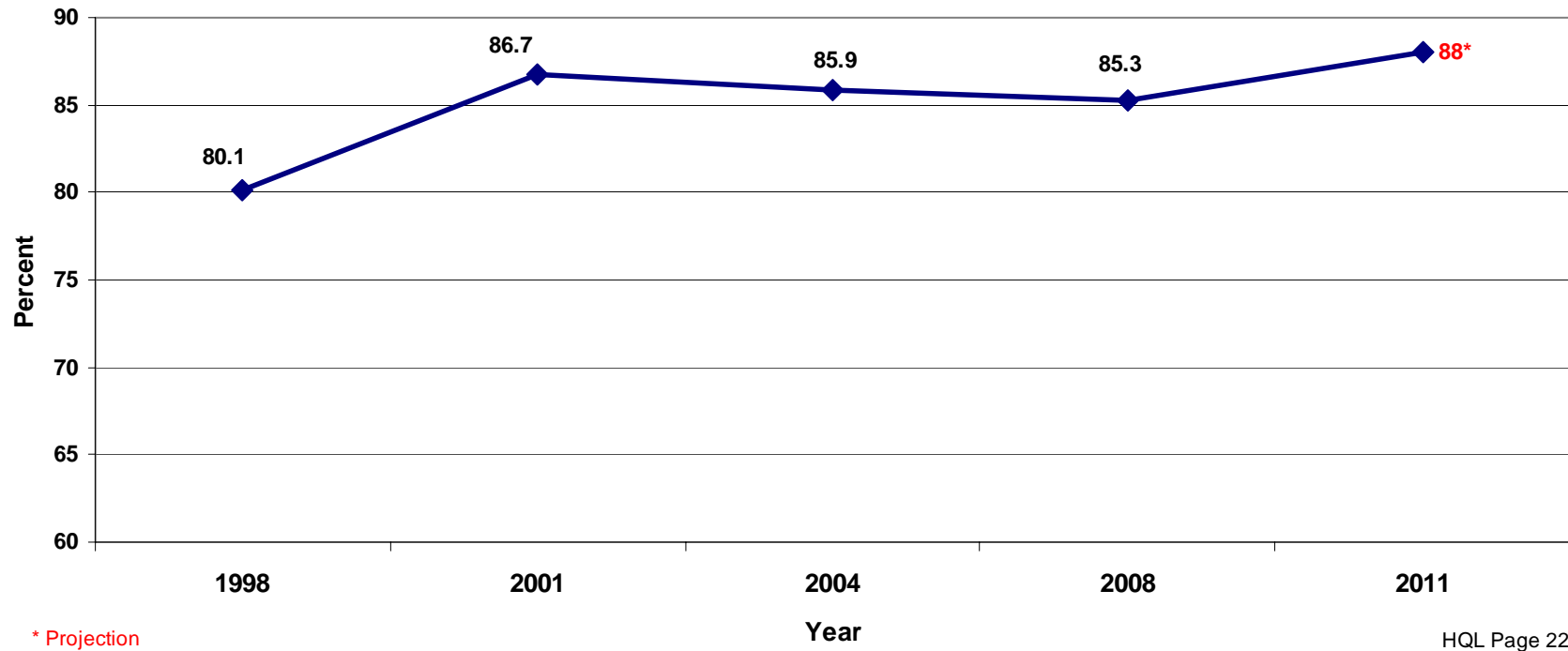

1998/2001/2004/2008 San Mateo County Health/Quality of Life Surveys.

Note: Cardiovascular risk factors include smoking, physical inactivity, high blood pressure, high cholesterol and being overweight

SMC Residents who do not participate in Regular Vigorous Activities (2011 data is a projection)

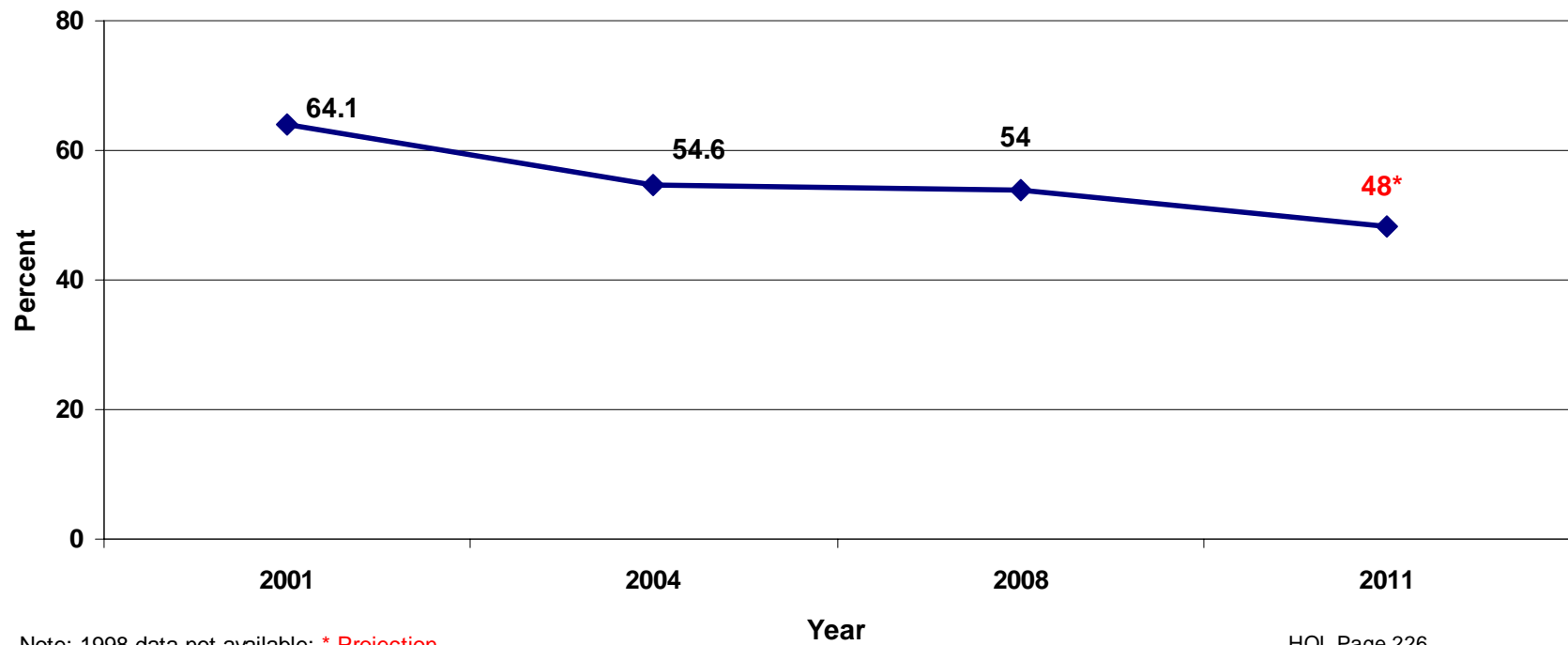

2001/2004/2008 San Mateo County Health/Quality of Life Surveys.

Note: Vigorous activities defined as those that cause heavy sweating or large increases in breathing or heart rate at least 3 times a week for 20 minutes on each occasion

Told More than Once that Blood Pressure was high (2011 data is a projection)

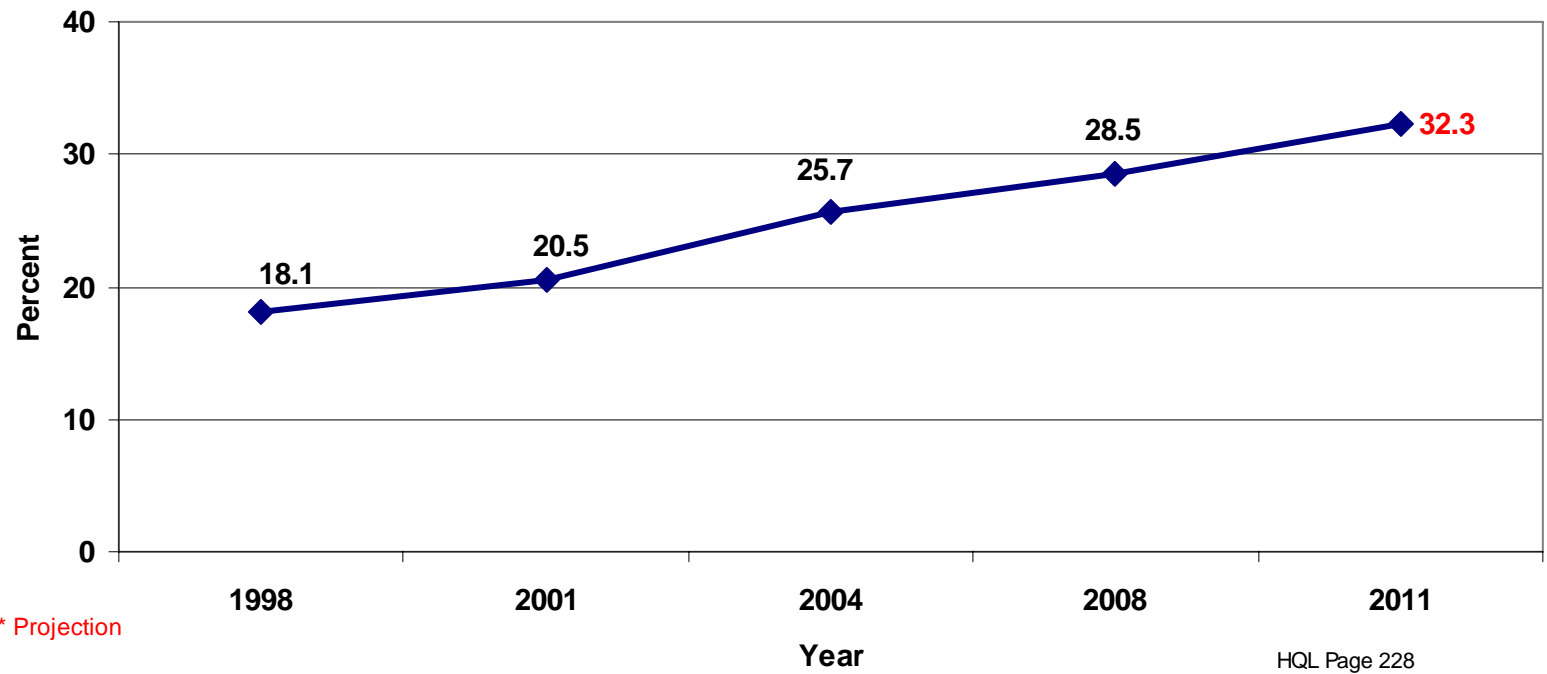

1998/2001/2004/2008 San Mateo County Health/Quality of Life Surveys.

Note: All adults reporting that they have had their blood pressure taken by a doctor, nurse or other health care professional within the past 2 years

Percent of SMC Residents who have been told that their blood cholesterol level was high (2011 data is a projection)

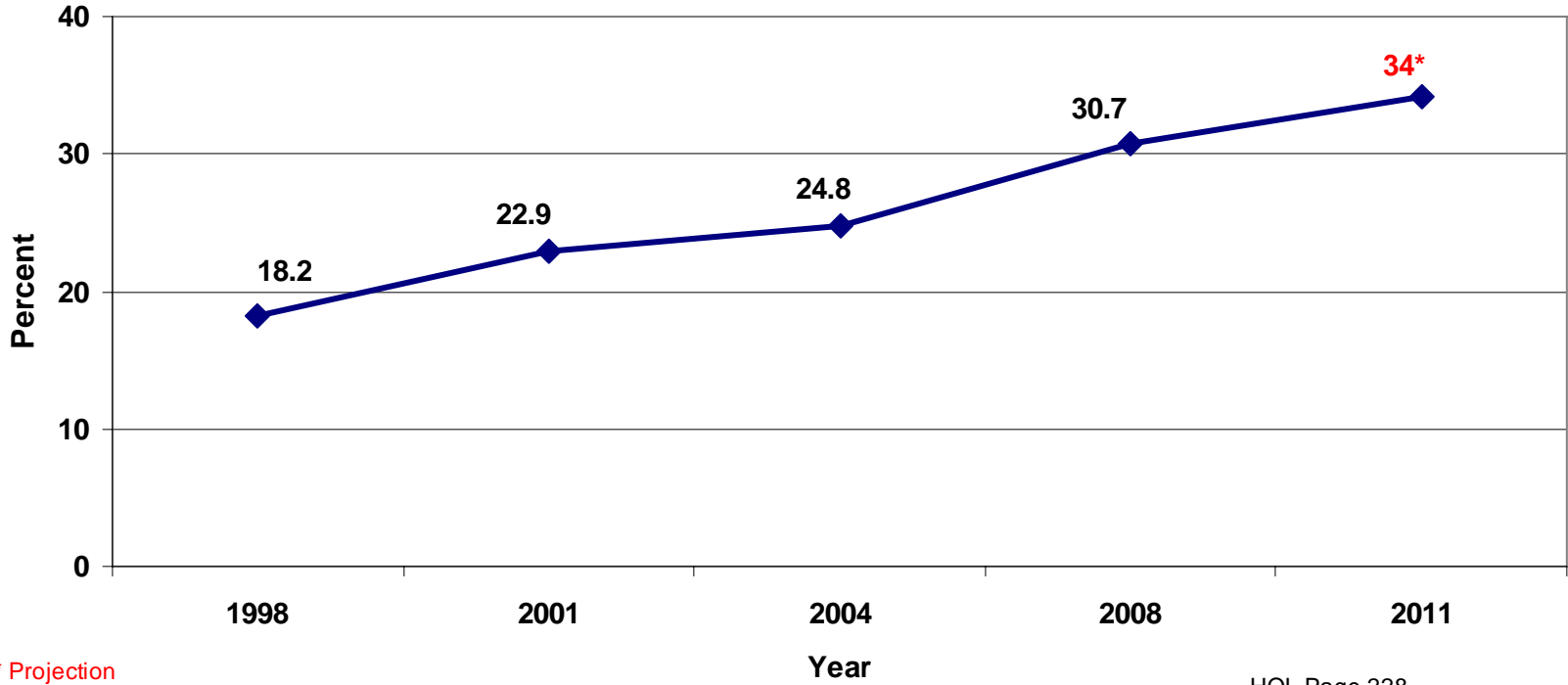

1998/2001/2004/2008 San Mateo County Health/Quality of Life Surveys.
Note: Adults reporting that a doctor or other health professional has diagnosed them with high blood cholesterol

Percent of SMC Residents who are Obese (2011 data is a projection)

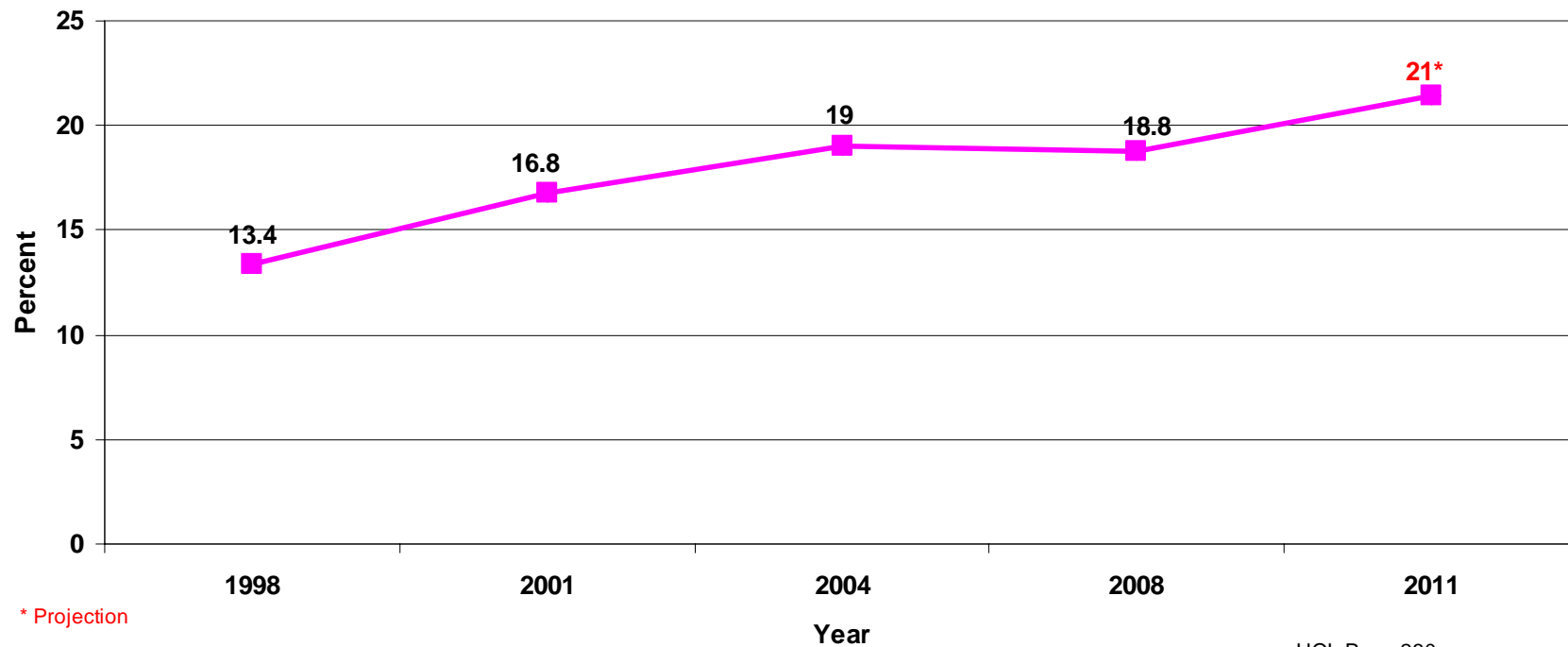

HQL Page 230

1998/2001/2004/2008 San Mateo County Health/Quality of Life Surveys.

Note: Obese is defined as having a body mass index (BMI, ratio of height to weight) equal to or greater than 30

Percent of SMC Residents who are Diabetic
(2011 data is a projection)

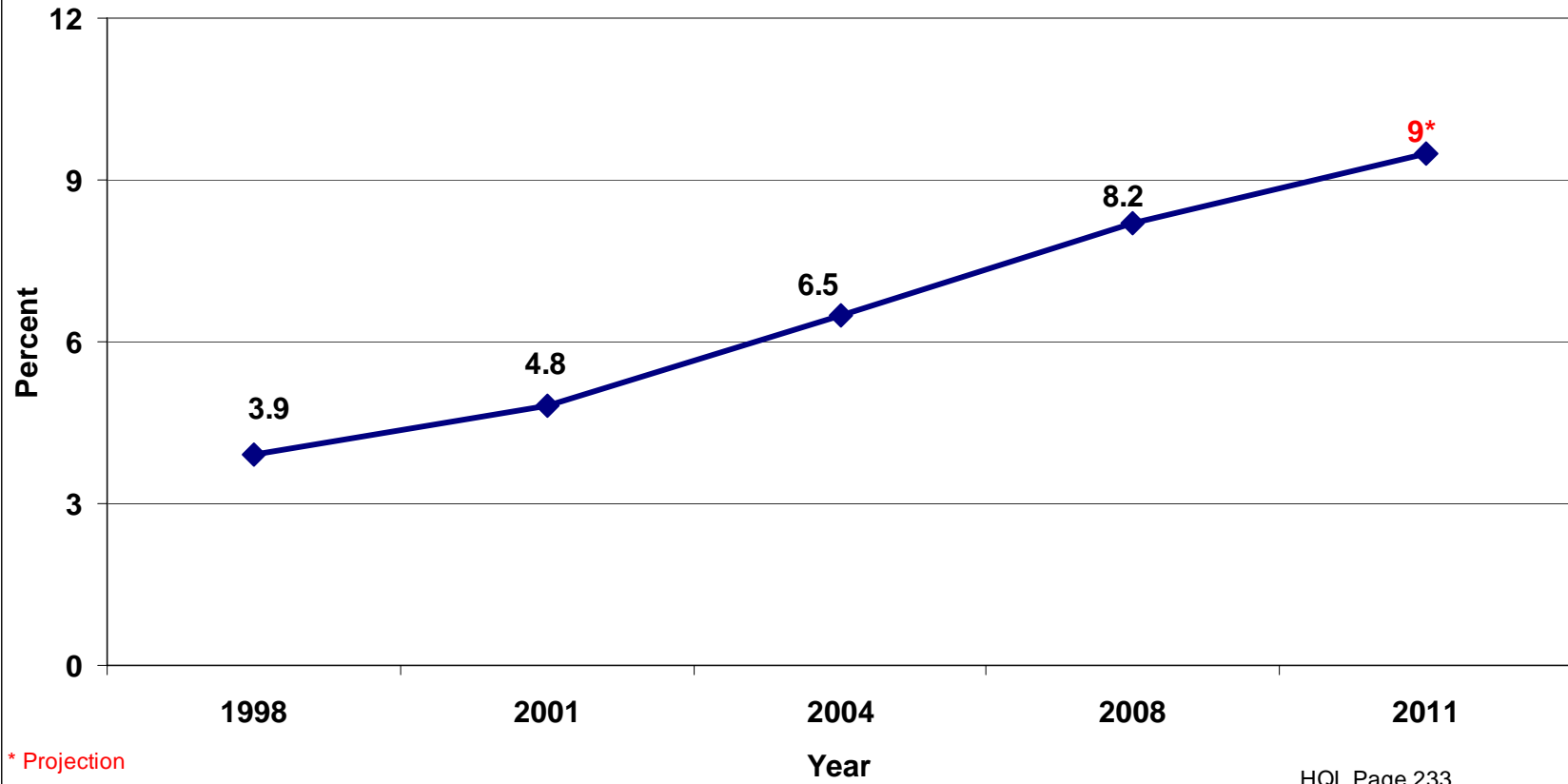

1998/2001/2004/2008 San Mateo County Health/Quality of Life Surveys.

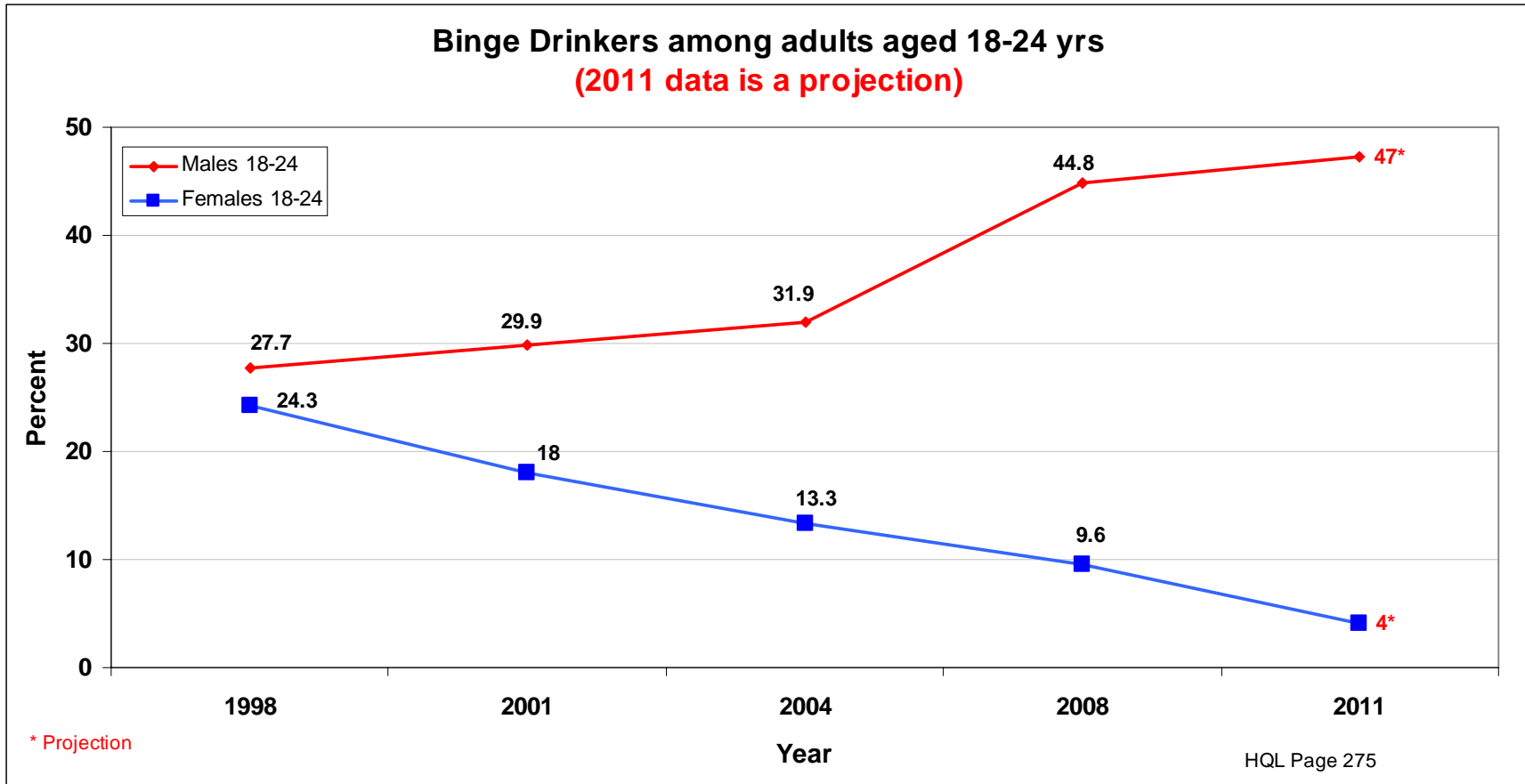

1998/2001/2004/2008 San Mateo County Health/Quality of Life Surveys.
 Binge drinkers are those who have had 5 alcoholic beverages on any one occasion during the past month

Would not know where to Access Treatment for Drug Related Problems for Self or Family Member if needed (2011 data is a projection)

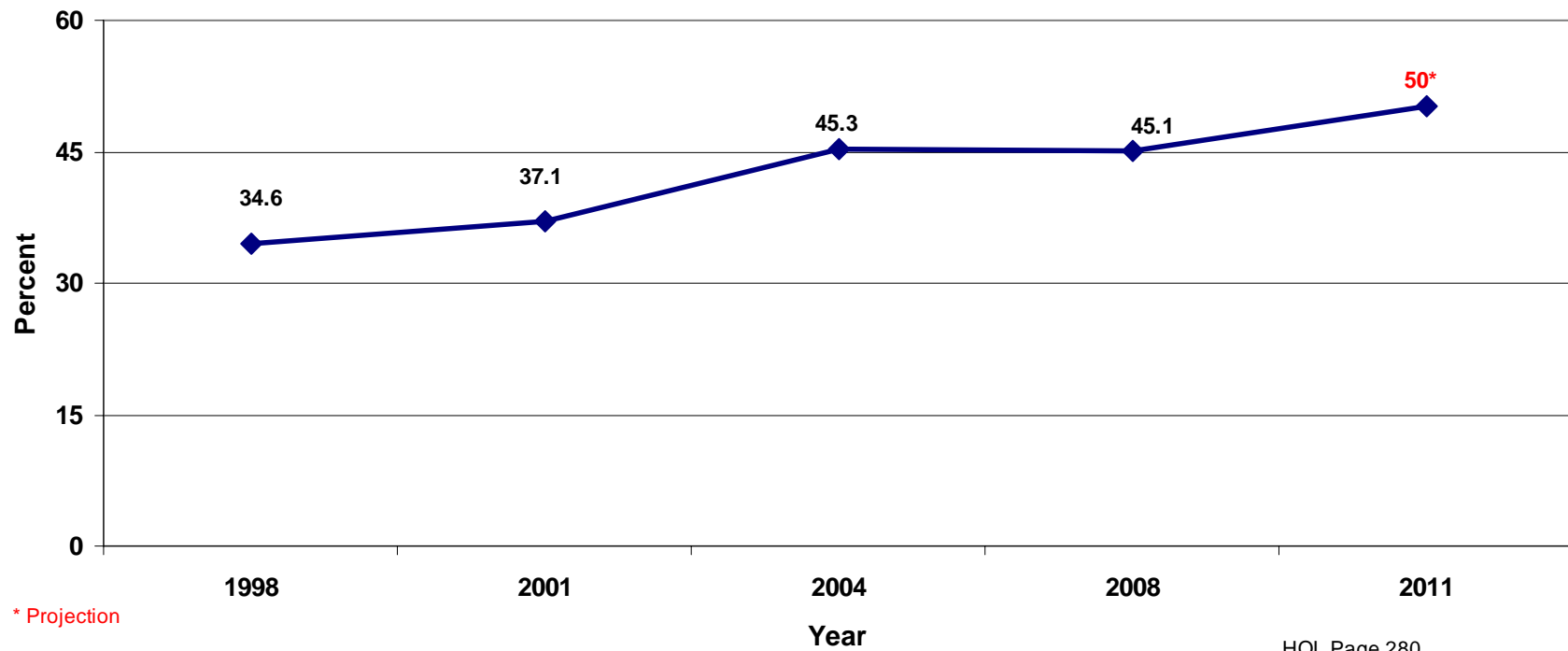

HQL Page 280

1998/2001/2004/2008 San Mateo County Health/Quality of Life Surveys.

SMC Residents who have Experienced Depression Lasting Two or More Years (2011 data is a projection)

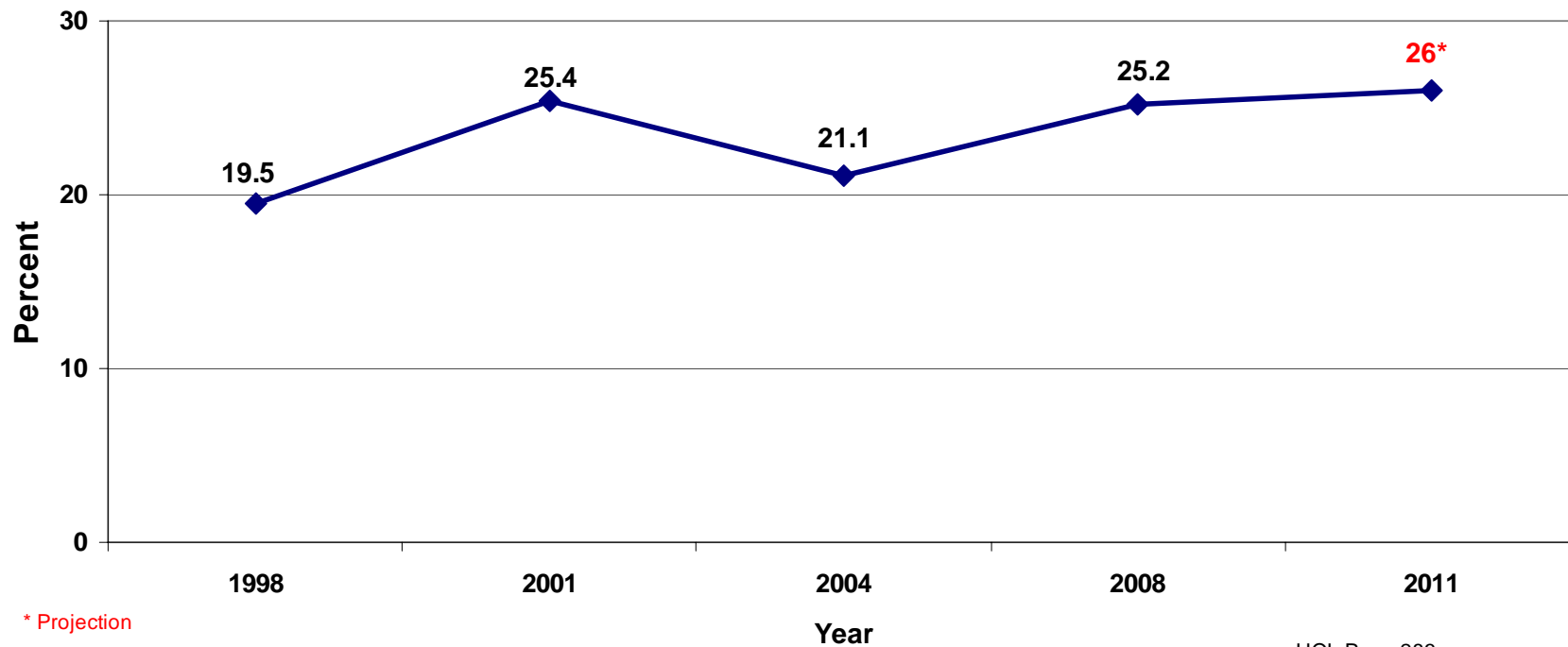

1998/2001/2004/2008 San Mateo County Health/Quality of Life Surveys.

Note: Depression defined as surveyed adults who report an average of 2.0 days in the month preceding the interview on which they felt sad, blue or depressed.