

CME 12.00

AMA PRA Category 1 Credit(s)<sup>™</sup>



2023  
PENINSULA  
INFECTIOUS  
DISEASES  
CONFERENCE

# BRIDGING THE GAP:

Integrating clinical care and public health to improve patient outcomes

SEPTEMBER 11 & 12, 2023 | THE COLLEGE OF SAN MATEO THEATER

Presented by San Mateo County Health, Public Health, Policy and Planning Division, Communicable Disease Control Program with support from the San Mateo County Medical Association.



## ACCREDITATION

### Accreditation Statement:

ACCMA is accredited by the California Medical Association (CMA) to provide continuing medical education.

### Credit Designation Statement:

ACCMA designates this live activity for a maximum of 1.0 AMA PRA Category 12 Credit(s)<sup>™</sup>. Physicians should claim only the credit commensurate with the extent of their participation in the activity.

### Nurses:

For the purpose of recertification, the American Nurses Credentialing Center accepts *AMA PRA Category 1 Credits*<sup>™</sup> issued by organizations accredited by Accreditation Council for Continuing Medical Education (ACCME). For the purpose of relicensure, the California Board of Registered Nursing accepts *AMA PRA Category 1 Credits*<sup>™</sup> (report the number of hours of credit and fill in "CME Category 1" for the provider number).

### Physician Assistants:

The American Academy of Physician Assistants (AAPA) accepts *AMA PRA Category 1 Credits*<sup>™</sup> from organizations accredited by ACCME. The National Commission on Certification of Physician Assistants (NCCPA) states that *AMA PRA Category 1 Credits*<sup>™</sup> are acceptable for continuing medical requirements for recertification.

### Additional Information:

**Jennifer Mullins,**  
Associate Director of Education  
and Events, Alameda-Contra Costa  
Medical Association  
**Phone:** (510) 654-5383 ext. 6305  
**Email:** [jmullins@accma.org](mailto:jmullins@accma.org)

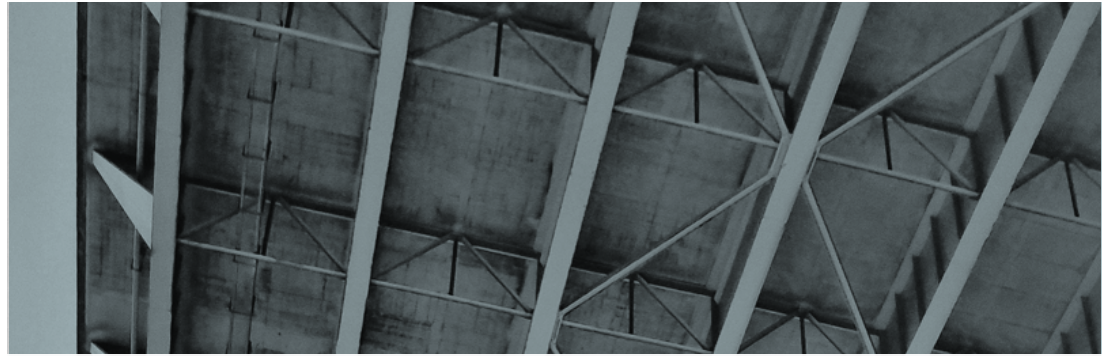

The San Mateo County Health System and San Mateo County Medical Association present the **2023 Peninsula Infectious Diseases Conference**. This educational event emphasizes the latest clinical and public health guidance for the prevention, diagnosis, and treatment of adult and pediatric infectious diseases under the theme of **Bridging the Gap: Integrating Clinical Care and Public Health to Improve Patient Outcomes**.

## TARGET AUDIENCE

This activity is intended for obstetricians, gynecologists, pediatricians, family physicians, internists, physician assistants, nurse practitioners, nurses, public health practitioners, and other health professionals who are involved in the care of patients with adult and pediatric infections.

## LEARNING OBJECTIVES

After participation in this event, attendees will be able to:

1. Appropriately screen for, test, and treat pediatric and adult infections in line with the most recent California Department of Public Health (CDPH) and Centers for Disease Control and Prevention (CDC) guidelines.
2. Interpret and apply the most recent Advisory Committee for Immunization Practices (ACIP) adult and pediatric vaccine recommendations and guidelines.
3. Identify regional systems-level resources and strategies for enhanced information-sharing and coordination.

## PHOTO CREDIT

Photos courtesy of San Mateo County Flickr and Tiffany Nicole Tsukuda. Cover: Purisima Creek Redwoods Open Space Preserve, Woodside, CA. This page: Eugene A. Doran Memorial Bridge, Interstate 280, North Route 92, San Mateo, CA.

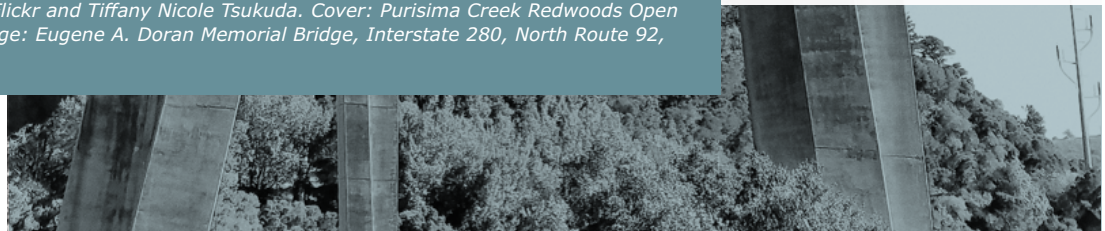

# GENERAL INFORMATION

## CONFERENCE LOCATION

### College of San Mateo Theater

Music, Theater, Art Buildings,  
1700 W Hillsdale Blvd, San Mateo, CA 94402

## TRAVEL & TRANSPORTATION

From San Francisco follow US-101 south to exit 414B toward CA-92 W. From CA-92 W take exit 10 for W Hillsdale Blvd. Keep right and follow signs for College of San Mateo. Follow W Hillsdale Blvd. slightly left until it becomes Perimeter Rd. Turn right at the parking lot behind the theater.

The College of San Mateo is located about 15-20 minutes from San Francisco International Airport; 30-40 minutes from downtown San Francisco; 2-3 hours from Sacramento, depending on traffic and road conditions.



# CONFERENCE SCHEDULE

## MONDAY – SEPTEMBER 11, 2023

TIME	SESSION	PRESENTER
7:30 AM	Registration, Continental Breakfast, Visit Exhibits	
8:15 AM	Welcome Remarks	Kismet Baldwin-Santana, MD, MPH
8:30 AM	<b>“My, what big teeth you have...”: An Incisive Inquiry into Rabies and Animal Bites in California</b>	Curtis Fritz, DVM, MPVM, PhD, DACVPM Rebecca Campagna, DVM, MPH, DACVPM
10:00 AM	Q&A	
10:10 AM	Break, Refreshments, Visit Exhibits	
10:25 AM	<b>Emerging Issues in Healthcare-Associated Infections: California Update for 2023</b>	Juliet Stoltey, MD, MPH
11:10 AM	Q&A	
11:20 AM	<b>What is new with respiratory viruses? Updates on SARS-CoV-2, influenza and RSV</b>	Stuart Cohen, MD
12:05 PM	Q&A	
12:15 PM	Lunch, Visit Exhibits	
1:00 PM	<b>Syphilis in San Mateo County</b>	Asa Ohsaki, MPH
1:10 PM	<b>Updates on Syphilis in Pregnancy and Congenital Syphilis</b>	Natali Aziz, MD, MS
1:50 PM	Q&A	
2:00 PM	<b>Coccidioidomycosis: Updates and Advances</b>	George Thompson, MD
2:45 PM	Q&A	
2:55 PM	Break, Refreshments, Visit Exhibits	
3:10 PM	<b>Protecting the vulnerable: Updates in maternal and infant immunization</b>	Natasha Nakra, MD, MS
3:55 PM	Q&A	
4:05 PM	<b>Highly Pathogenic Avian Influenza</b>	Kristina Cataline, DVM, MPVM, DACVPM
4:50 PM	Q&A	
5:00 PM	Closing Remarks	Catherine S. Sallenave, MD

Speakers and topics subject to change

## TUESDAY - SEPTEMBER 12, 2023

TIME	SESSION	PRESENTER
7:30 AM	Registration, Continental Breakfast, Visit Exhibits	
8:15 AM	Welcome Remarks	Catherine S. Sallenave, MD
8:30 AM	<b>Long COVID: Update on the Emerging Therapeutic Agenda</b>	Michael Peluso, MD
9:15 AM	Q&A	
9:25 AM	<b>Tuberculosis (TB) in San Mateo County</b>	Madelyn Sather, MPH, MPA
9:35 AM	<b>TB in Pregnancy: What OB Providers Should Know</b>	Shereen Katrak, MD, MPH
10:20 AM	Q&A	
10:30 AM	Break, Refreshments, Visit Exhibits	
10:45 AM	<b>Infertility, TB and IVF: A Perfect Storm</b>	Kristen Wendorf, MD
11:30 AM	Q&A	
11:40 AM	<b>To see what's going around, look in the poop: An overview of Wastewater Surveillance</b>	Alexander Yu, MD, MPH
12:25 PM	Q&A	
12:35 PM	Closing Remarks	Catherine S. Sallenave, MD



## CONFERENCE FACULTY



**Natali Aziz, MD, MS**

Director  
Central Valley Perinatal Services, Stanford  
Children's Health



**Asa Ohsaki, MPH**

Epidemiologist  
San Mateo County Health



**Kismet Baldwin-Santana, MD, MPH**

Health Officer  
San Mateo County Health



**Michael Peluso, MD**

Assistant Professor of Medicine  
University of California, San Francisco (UCSF)

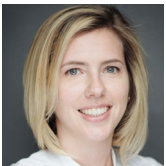

**Rebecca Campagna, DVM, MPH, DACVPM**

Public Health Veterinarian  
California Department of Public Health

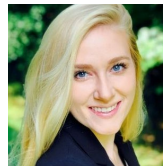

**Madelyn Sather, MPH, MPA**

Epidemiologist  
San Mateo County Health



**Kristina Cataline, DVM, MPVM, DACVPM**

Public Health Veterinarian  
California Department of Public Health



**Juliet Stoltey, MD, MPH**

Assistant Chief and Investigations Team Lead  
Healthcare-Associated Infections Program, California  
Department of Public Health

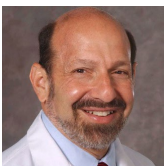

**Stuart H. Cohen, MD**

Professor and Chief  
Division of Infectious Diseases, Department of Internal  
Medicine, University of California at Davis



**George Thompson, MD**

Professor of Clinical Medicine  
University of California, Davis, School of Medicine



**Curtis Fritz, DVM, MPVM, PhD, DACVPM**

State Public Health Veterinarian  
California Department of Public Health, Division of  
Communicable Disease Control, Infectious Diseases  
Branch, Veterinary Public Health Section



**Kristen Wendorf, MD, MS**

Medical Officer and Chief  
Program Development Section, TB Control Branch ,  
California Department of Public Health



**Shereen Katrak, MD, MPH**

Director  
TB Free California, California Department of Public Health

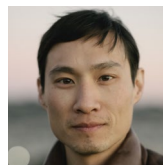

**Alexander Yu, MD, MPH**

Chief of the Surveillance Section  
California Department of Public Health, Division of  
Communicable Disease Control

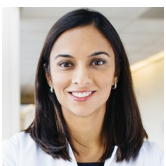

**Natasha A. Nakra, MD, MS**

Clinical Assistant Professor and Pediatric Infectious  
Diseases Specialist  
Division of Pediatric Infectious Diseases, Immunology and  
Allergy, Department of Pediatrics, University of California  
at Davis



The San Mateo County Health System Public Health, Policy and Planning Division protects the health of all San Mateo County residents by investigating and analyzing communicable diseases and other health issues, engaging in disease treatment and prevention measures, and creating conditions that enable all San Mateo County residents to live healthy lives.



REGISTER TODAY

[2023IDConference.eventbrite.com](https://2023IDConference.eventbrite.com)



2023  
PENINSULA  
INFECTIOUS  
DISEASES  
CONFERENCE